

PROPOSED RESIDENCE AT DURBAN NORTH
 FOR S.V. WILLIAMS ESQ. SCALE EIGHT FEET = ONE INCH.

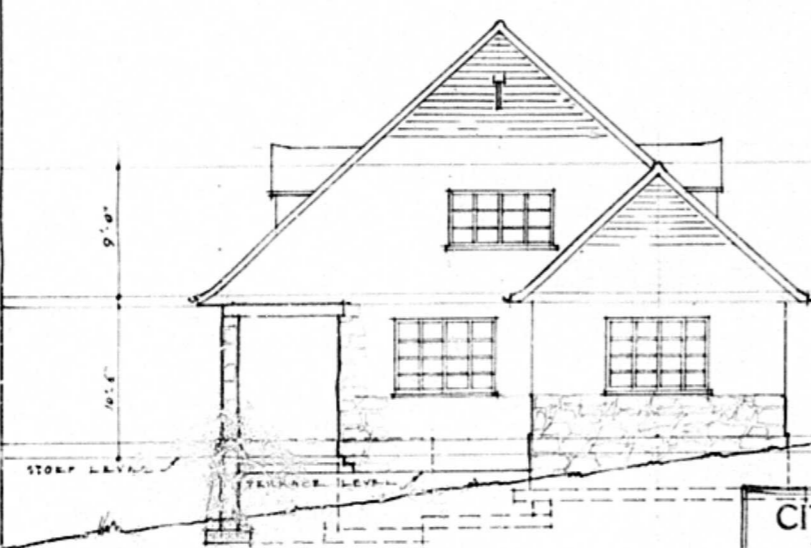

NORTH ELEVATION

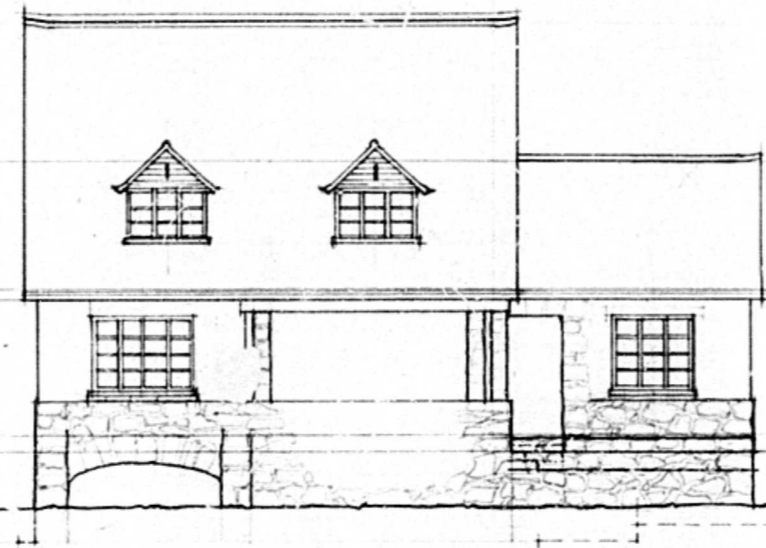

EAST ELEVATION

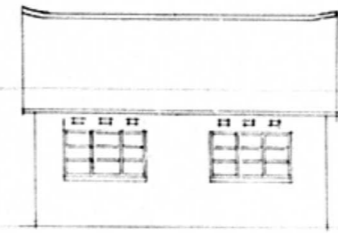

S. ELEVATION

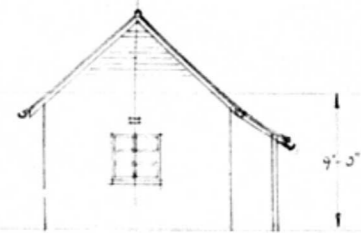

W. ELEVATION

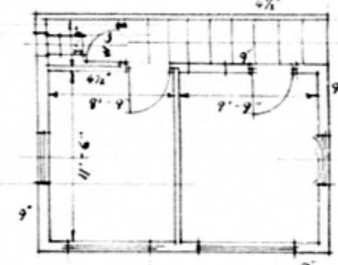

NATIVE QUARTERS

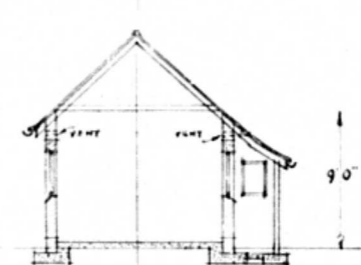

SECTION

CITY OF DURBAN
 PLANS APPROVED
 SUBJECT TO CONFIRMATION BY THE
 CITY COUNCIL AT ITS NEXT MEETING
 No. 671392 22.6.1939

SUBJECT TO THE REQUIREMENTS
 OF THE DURBAN NORTH ESTATES
 Subject to the WC lobby being
 lighted and ventilated. H.H. 11/11

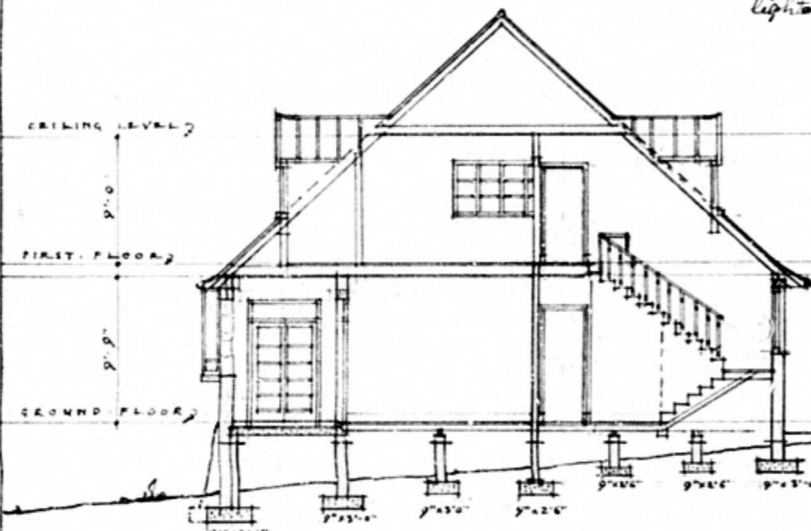

SECTION A-B

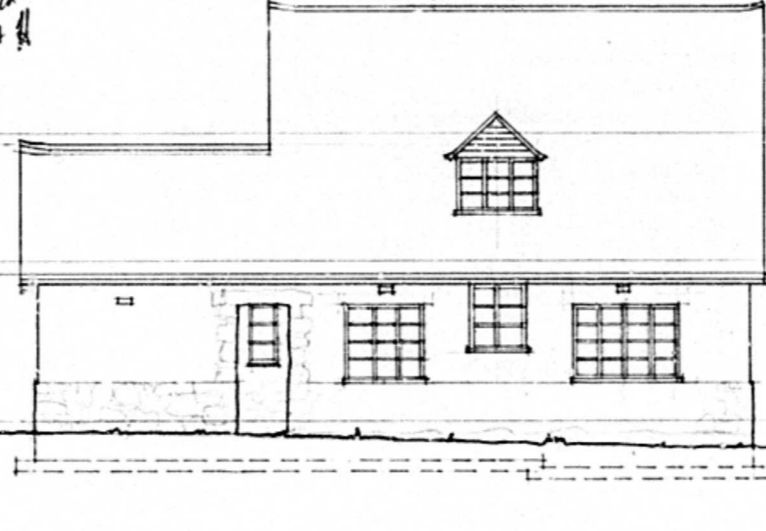

WEST ELEVATION

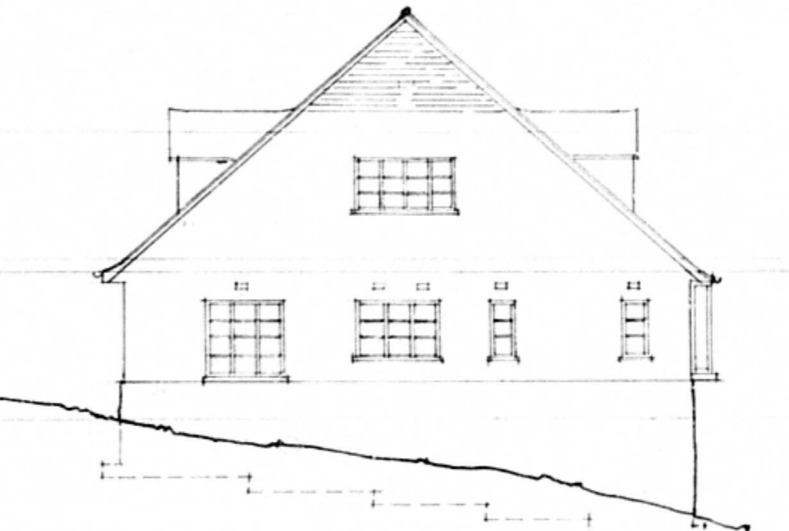

SOUTH ELEVATION

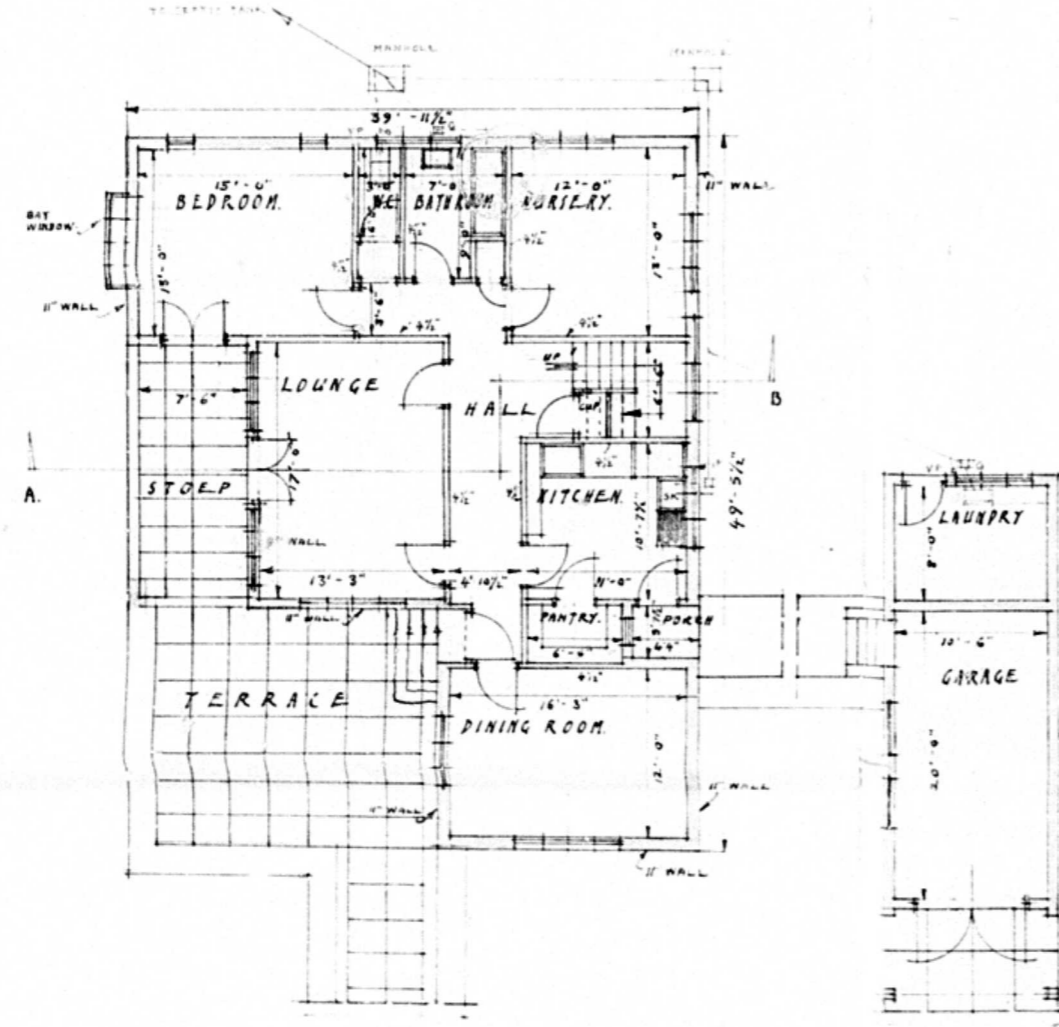

GROUND FLOOR PLAN

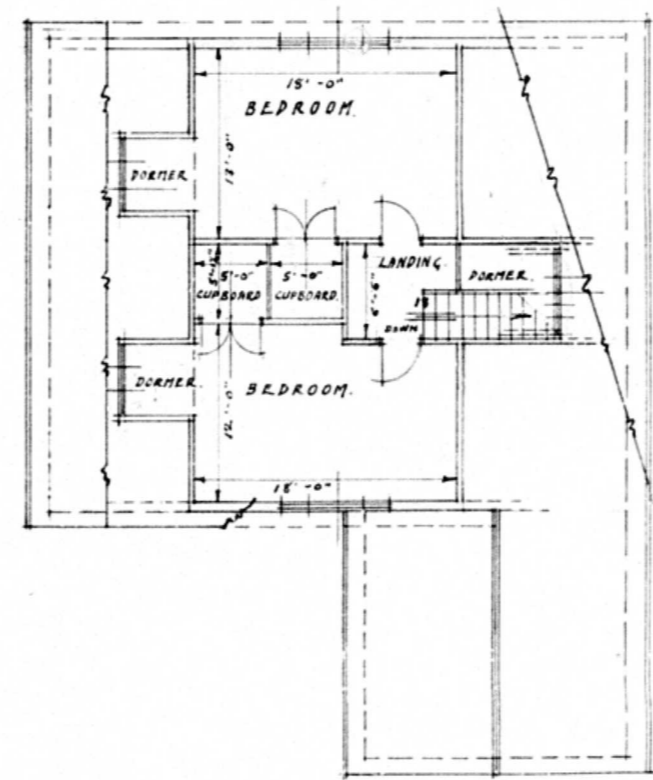

FIRST FLOOR PLAN

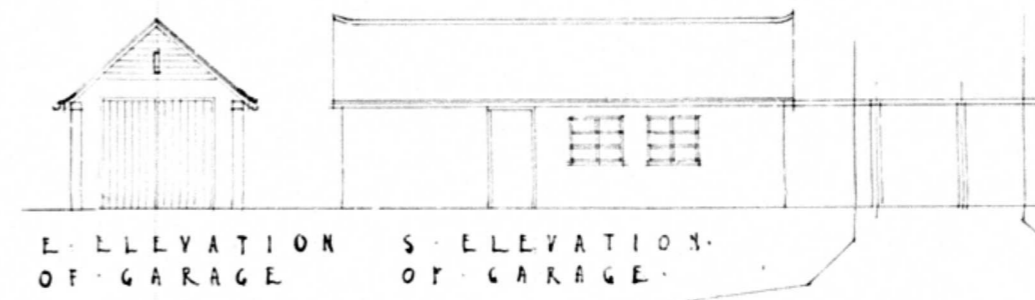

E. ELEVATION OF GARAGE
 S. ELEVATION OF GARAGE

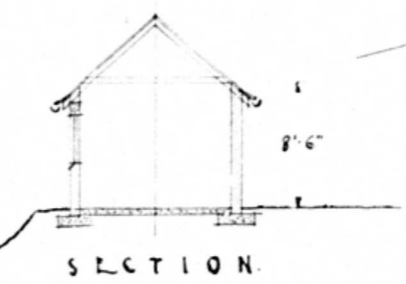

SECTION

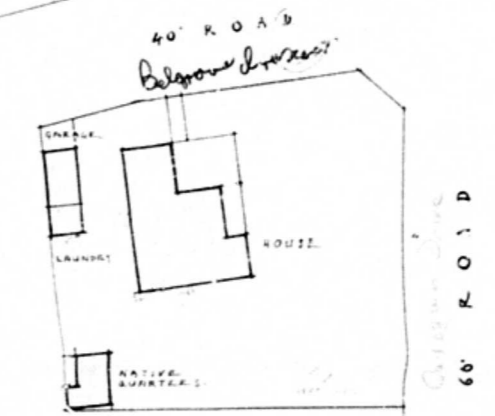

SITE PLAN
 LOT 985 OF LOT 15, NO. 1556
 CITY OF DURBAN, COUNTY OF VICTORIA
 SCALE 40 FEET TO ONE INCH

No building or erection shall be allowed within 10 feet of the boundary line...
 H.H. 11/11

RECEIVED
 21 JUN 1939
 PLUMBER ENGINEER
 CITY OF DURBAN
 H.H. 11/11
 Lec 5-1-10

21/6/39
 1939

Alroyne Williams