

**NORTH WEST ELEVATION**

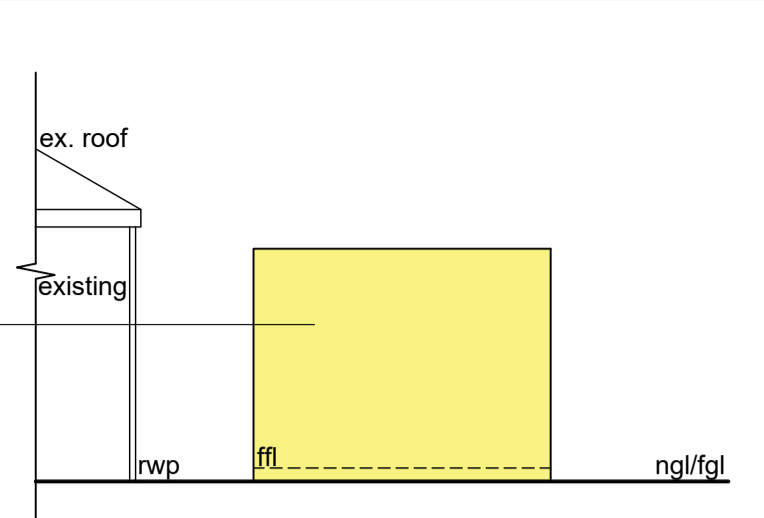

**SOUTH WEST ELEVATION**

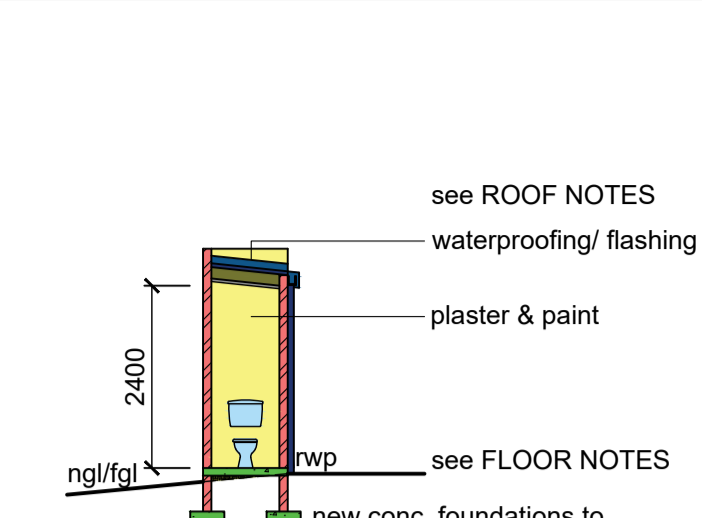

**SECTION B - B**

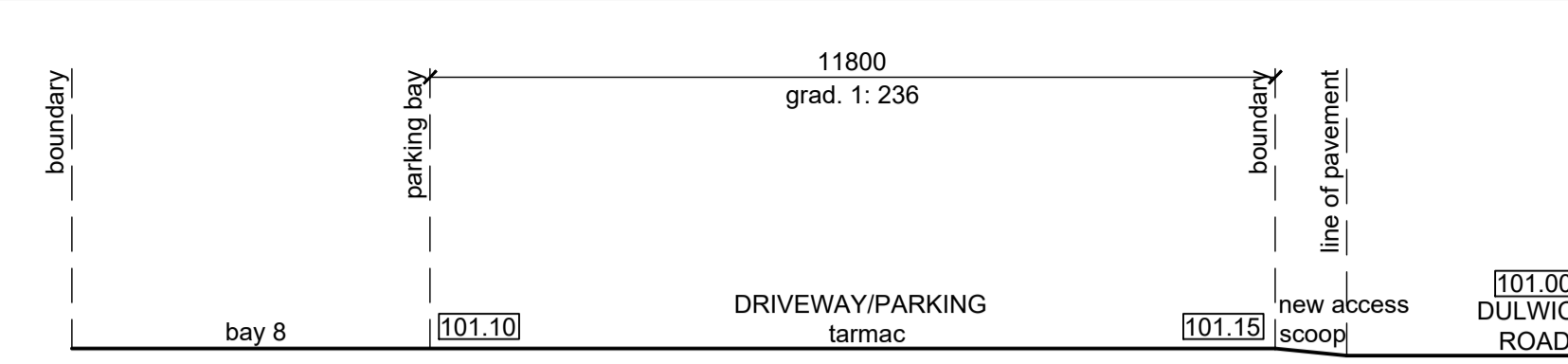

**DRIVEWAY SECTION C - C (1 : 100)**



**NORTH EAST ELEVATION**  
CONNECT ALL NEW PLUMBING TO EX. SEWER

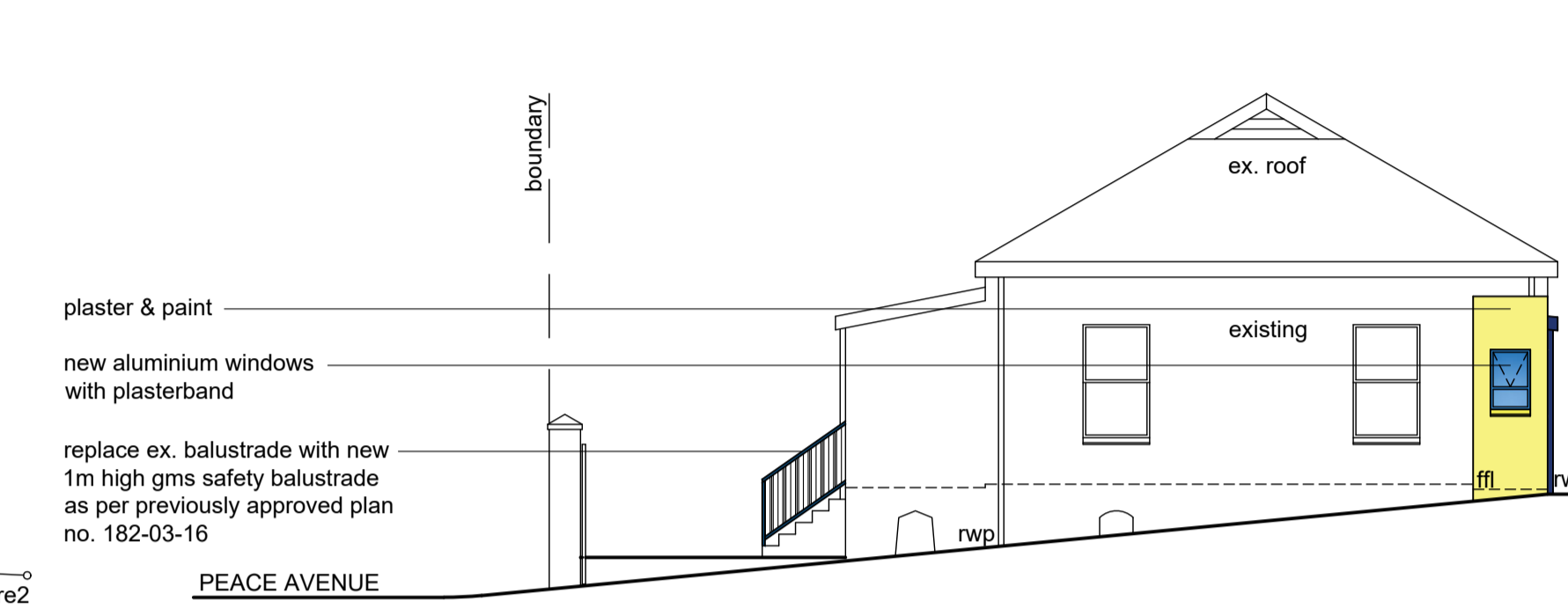

**SOUTH EAST ELEVATION**  
CONNECT ALL NEW PLUMBING TO EX. SEWER

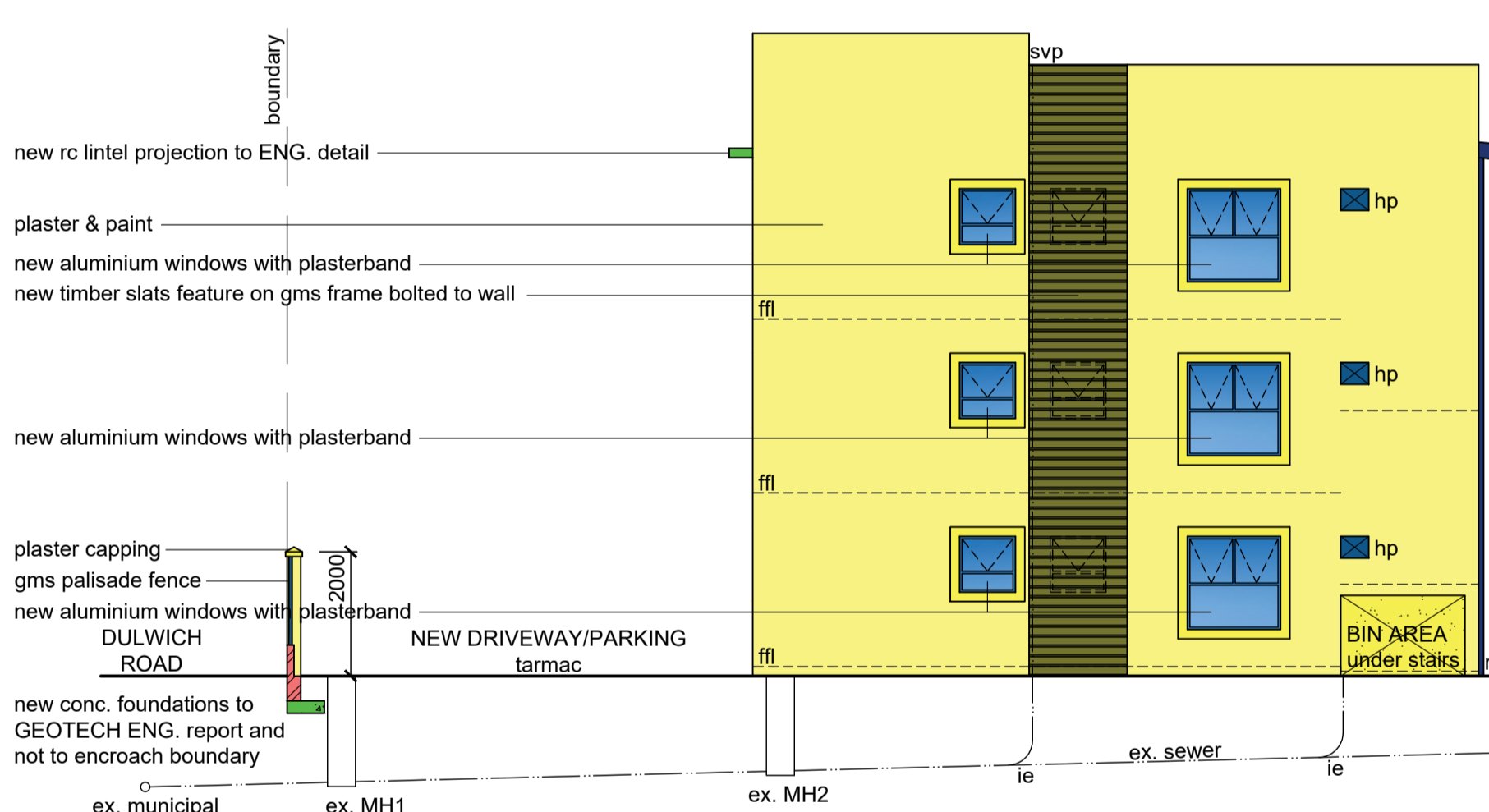
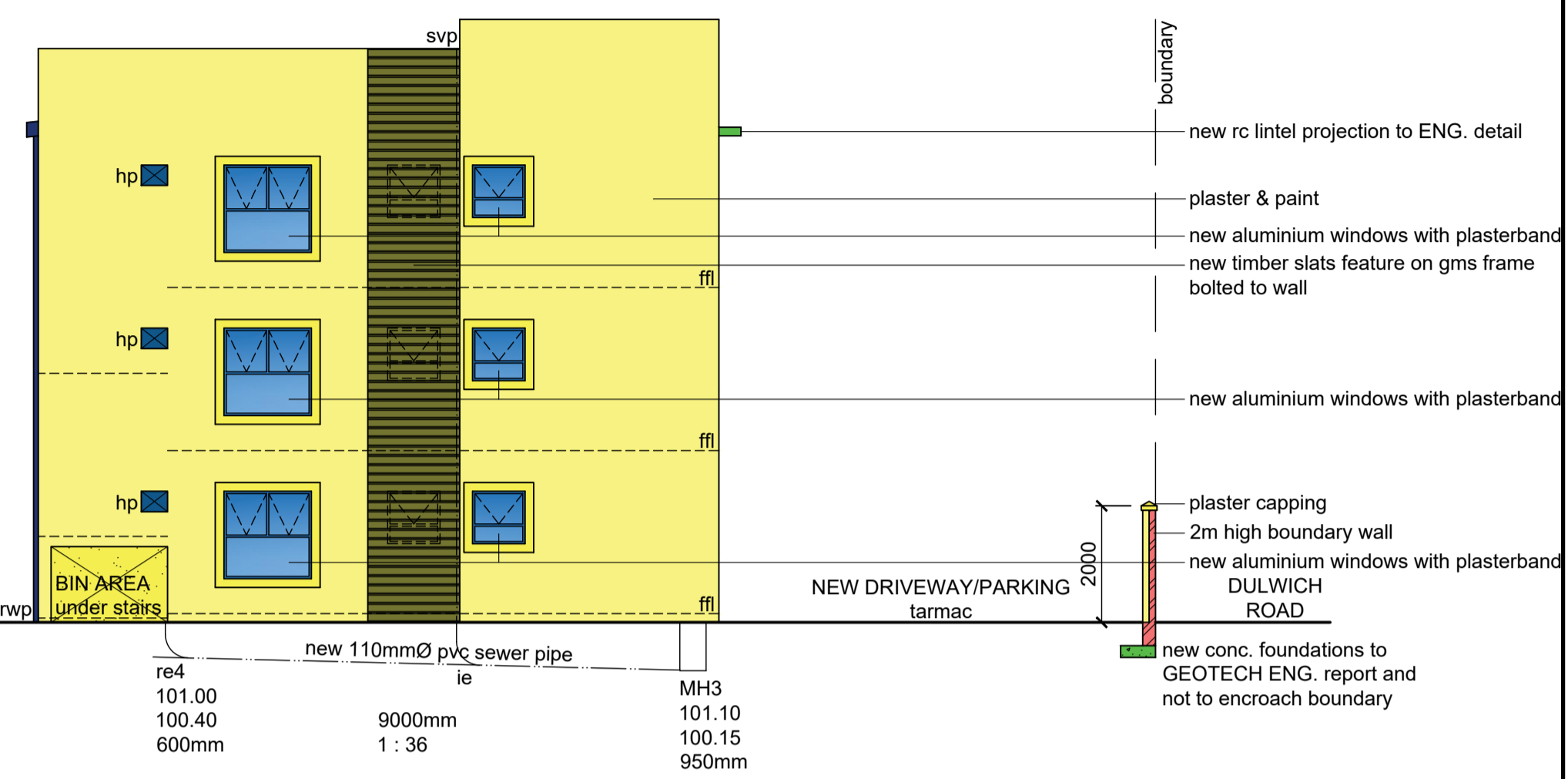

**NORTH WEST ELEVATION**  
CONNECT ALL NEW PLUMBING TO EX. SEWER

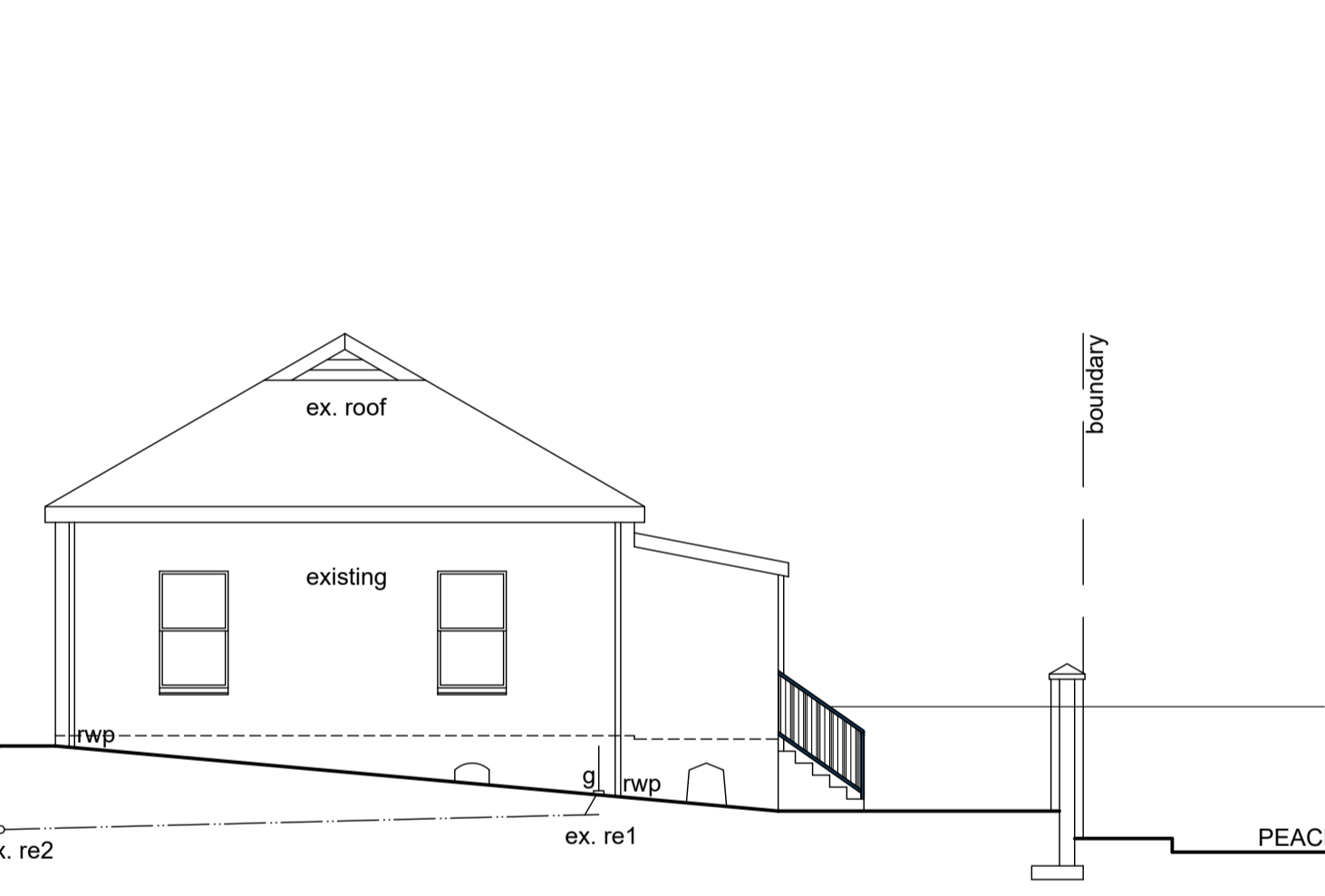

**SOUTH WEST ELEVATION**



**NORTH EAST ELEVATION**  
CONNECT ALL NEW PLUMBING TO EX. SEWER

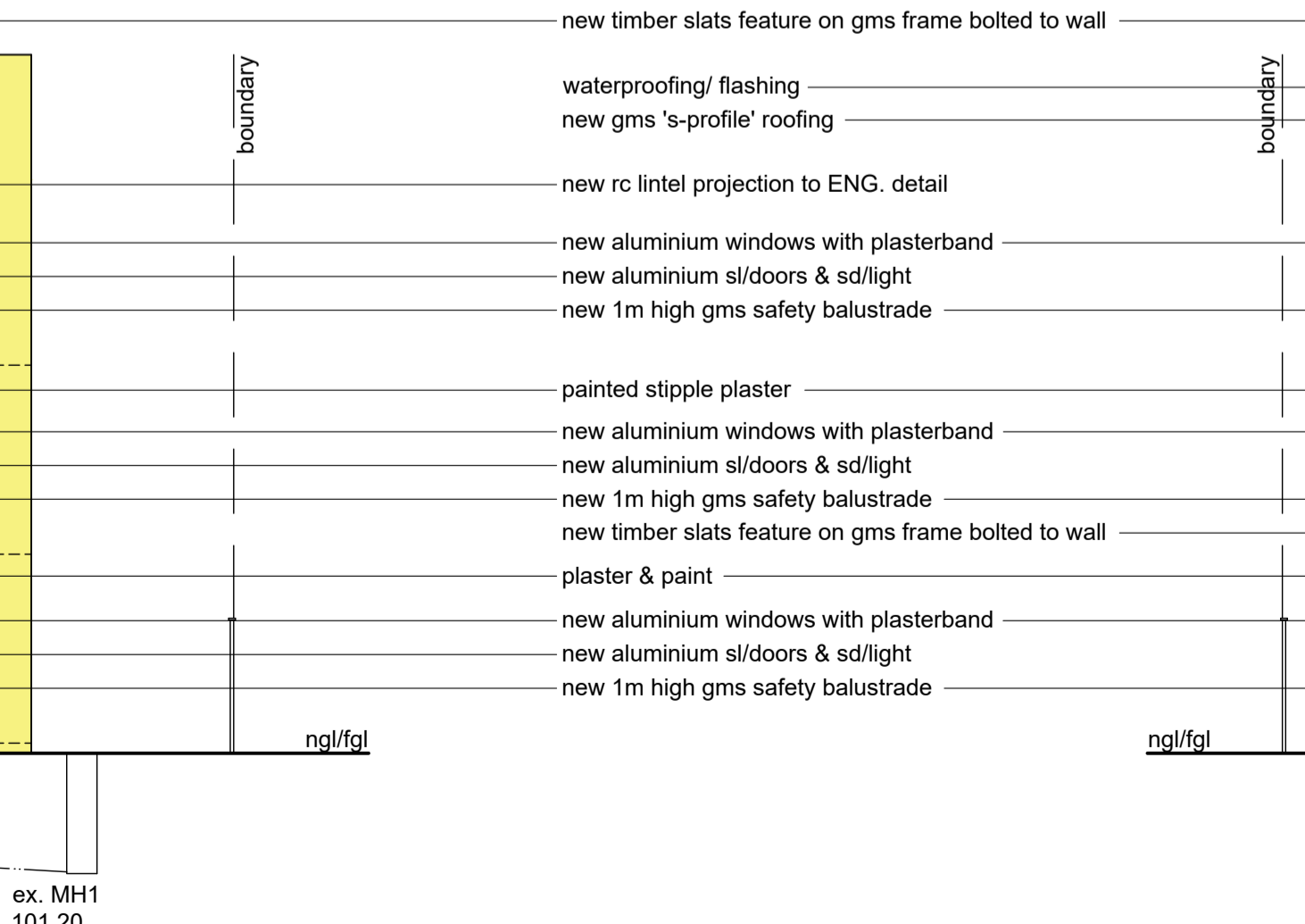

**SOUTH WEST ELEVATION**  
CONNECT ALL NEW PLUMBING TO EX. SEWER

Total Area = 503.13 m<sup>2</sup>

Client's Signature: *Graham Braum* Contact Number: 076 524 9770  
Rate No.: 0321 5052 / 000

**PROPOSED NEW RESIDENTIAL APARTMENTS AT 12 PEACE AVENUE ON ERF 181 DURBAN FOR THE TRUSTEES OF UMDONI TRUST**

**GRAHAM BRAUM**  
ARCHITECTURAL DESIGNER  
Pr. S. Arch. T  
Reg. No. ST0010  
360 Umbilo Road Durban 4001  
Tel.: 031-2054142 Cell: 082 454 0441  
Email: gpbdesigners@gmail.com

SCALE: 1 : 100  
CHECKED: G. P. BRAUM  
DRAWN/DESIGNED: M. R. AZMUTH  
DATE: OCTOBER 2021  
Drawing No.: 6662 / 21 / 2 of 2