

- LIST OF DEVIATION**
- LAYOUT CHANGED
  - MEDICAL GAS PLANT ROOM EXTENDED
  - MANIFOLD, CO2 ROOM AND MANIFOLD ROOM SHOWN
  - RETAINING WALL SHOWN
  - SCOPE ROOM LAYOUT CHANGED
  - DB CLIPBOARD SHOWN
  - HVAC PLANT ROOM ADDED
  - STAIRS ADDED TO 2ND FLOOR PLANT ROOM
  - WINDOWS CHANGED
  - PLANT ROOM ON SIDE OF BUILDING RELOCATED

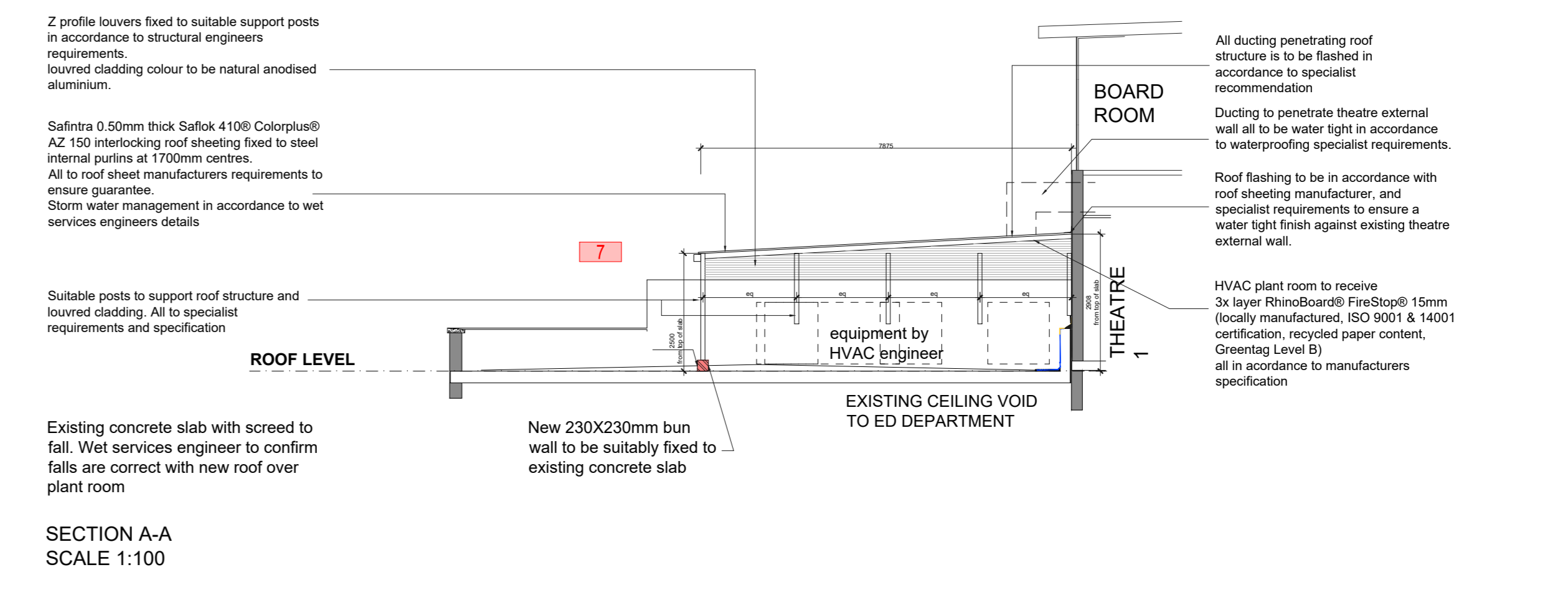
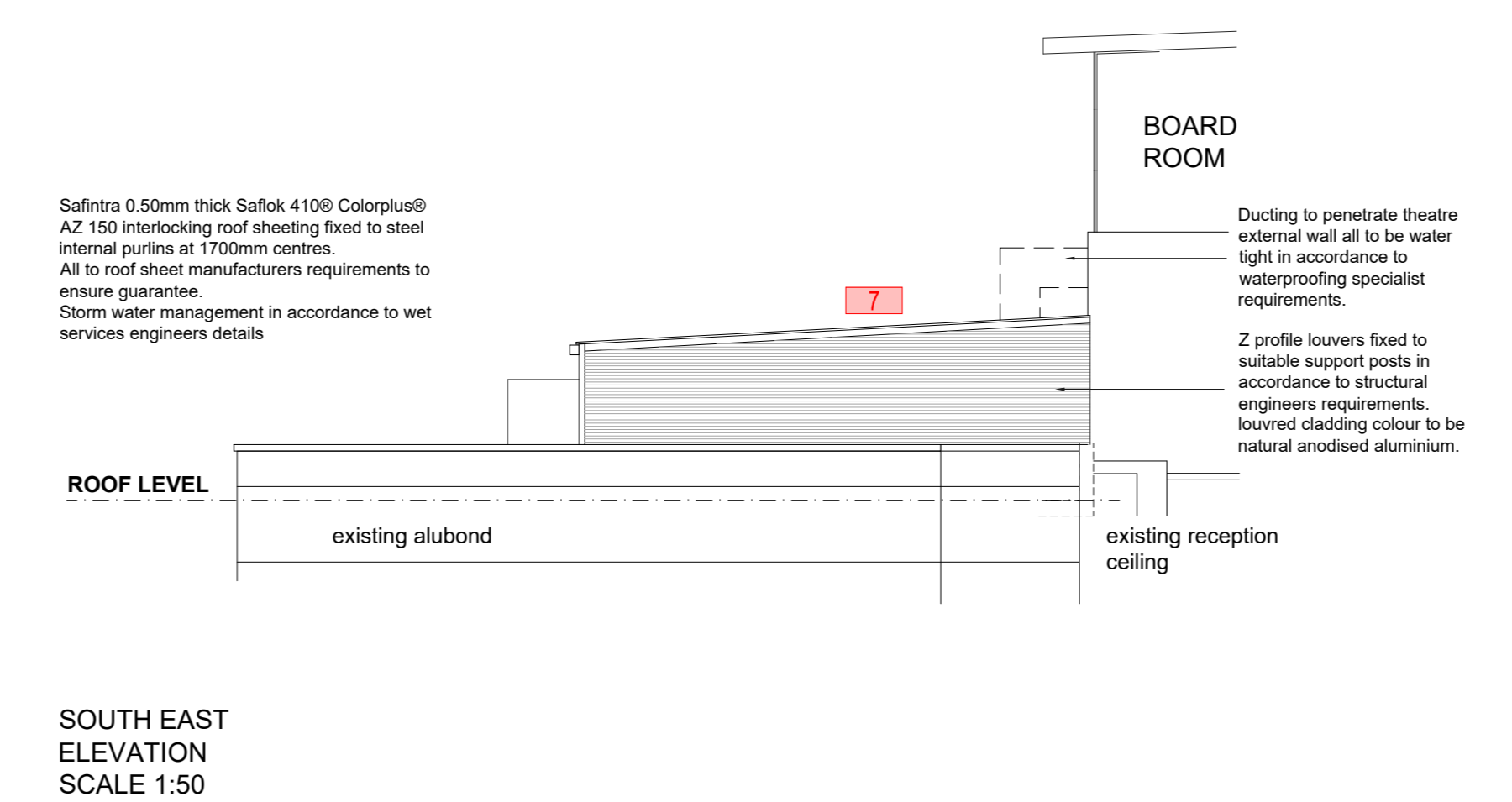
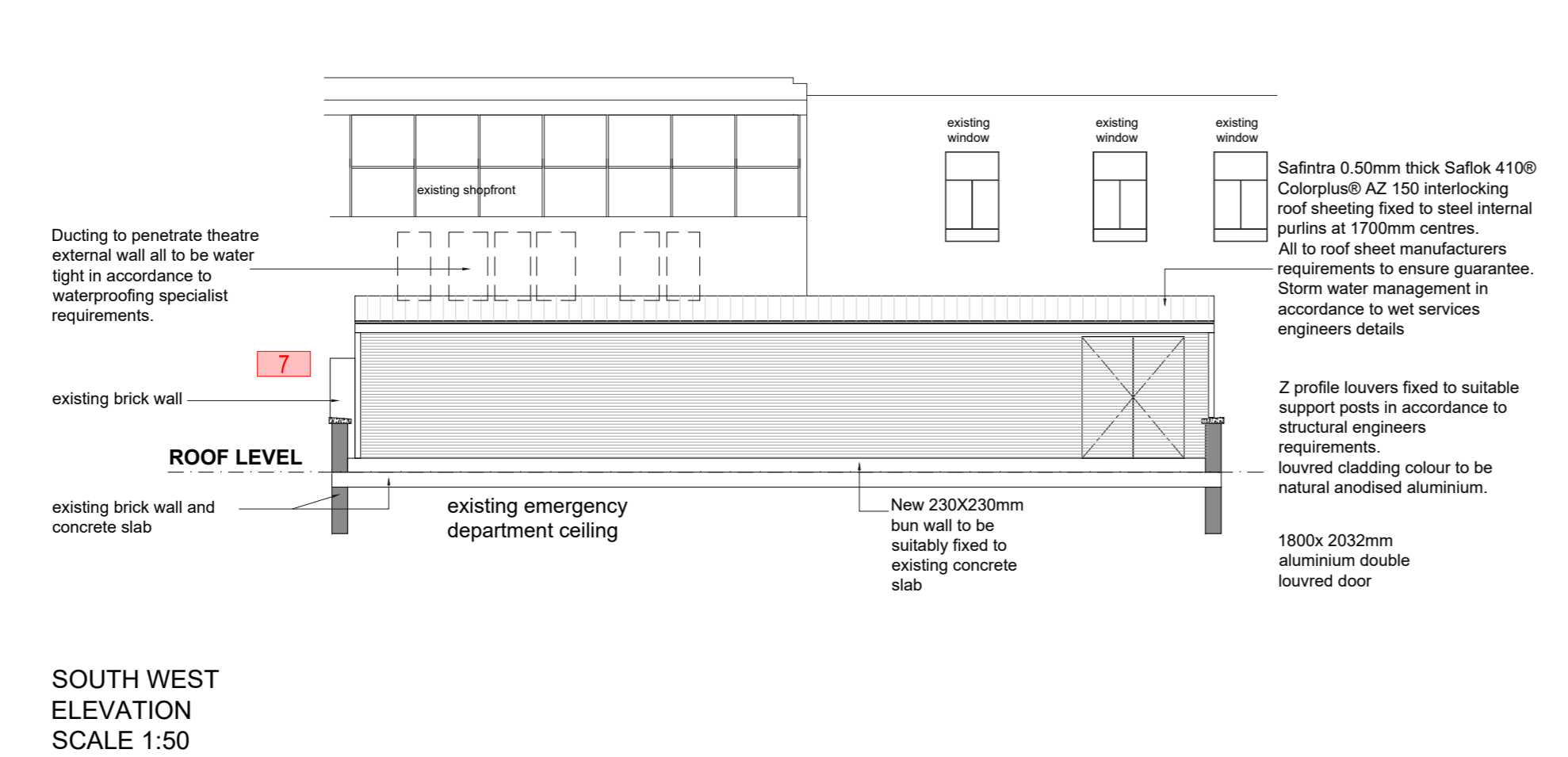
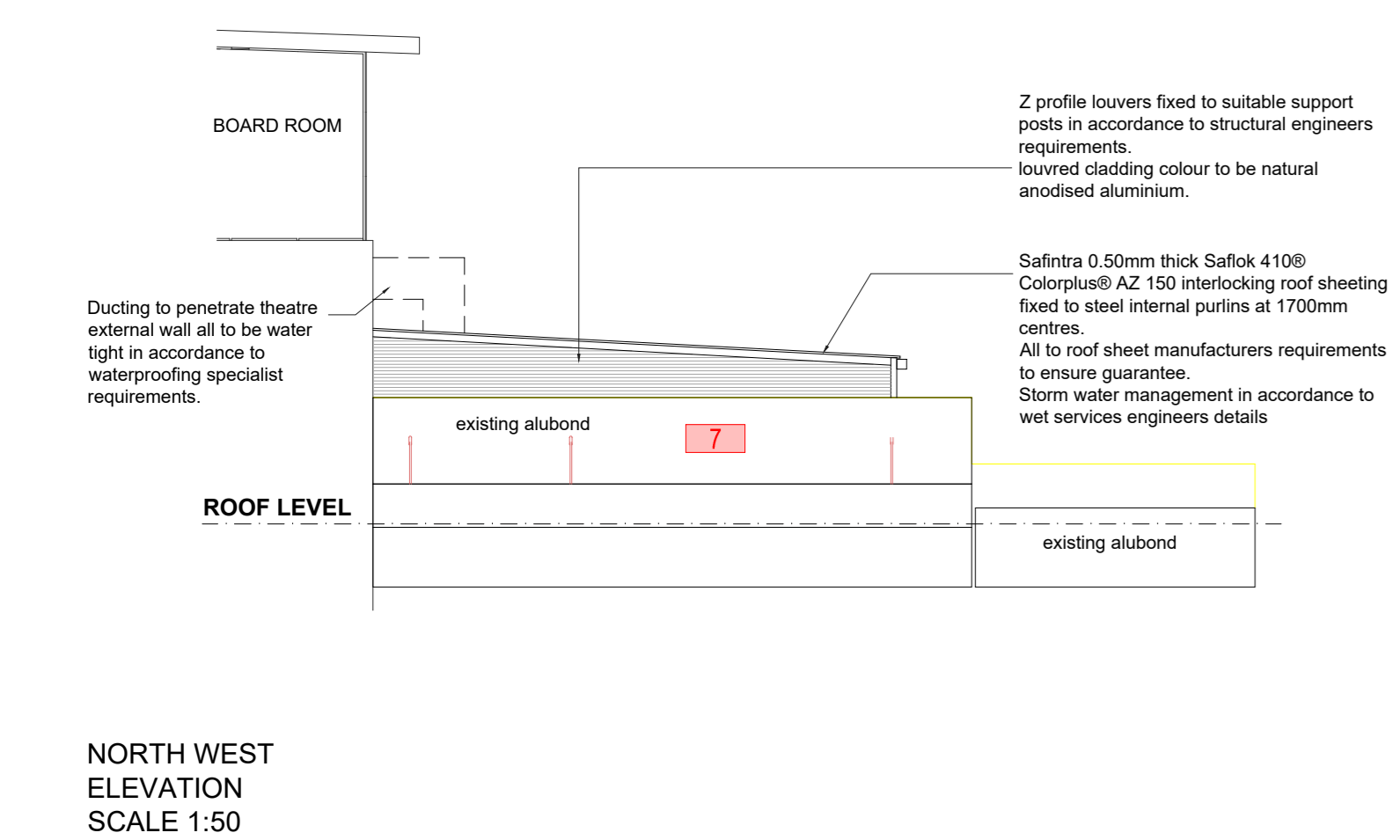
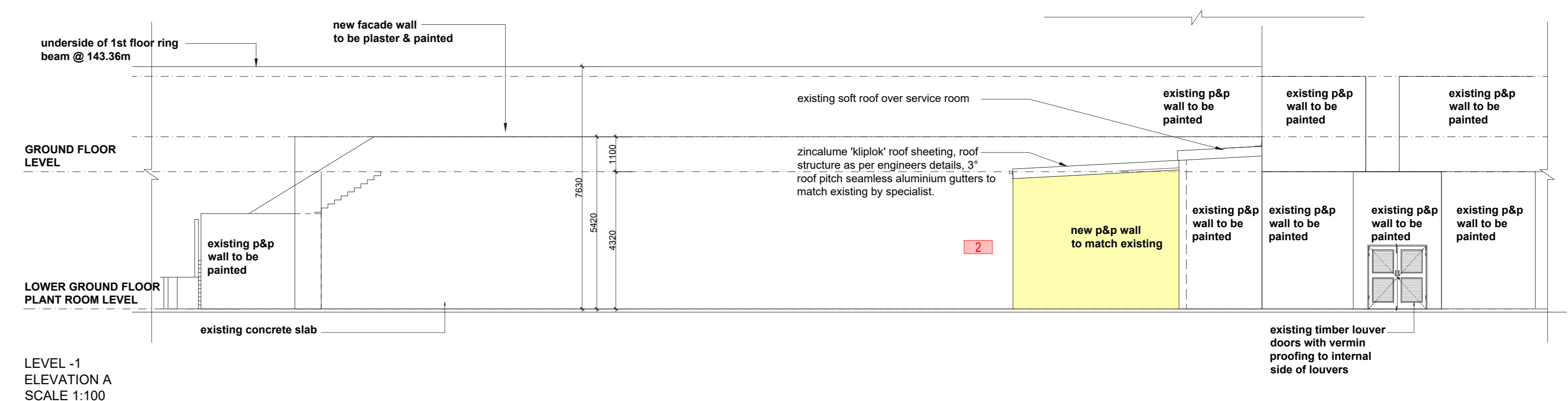
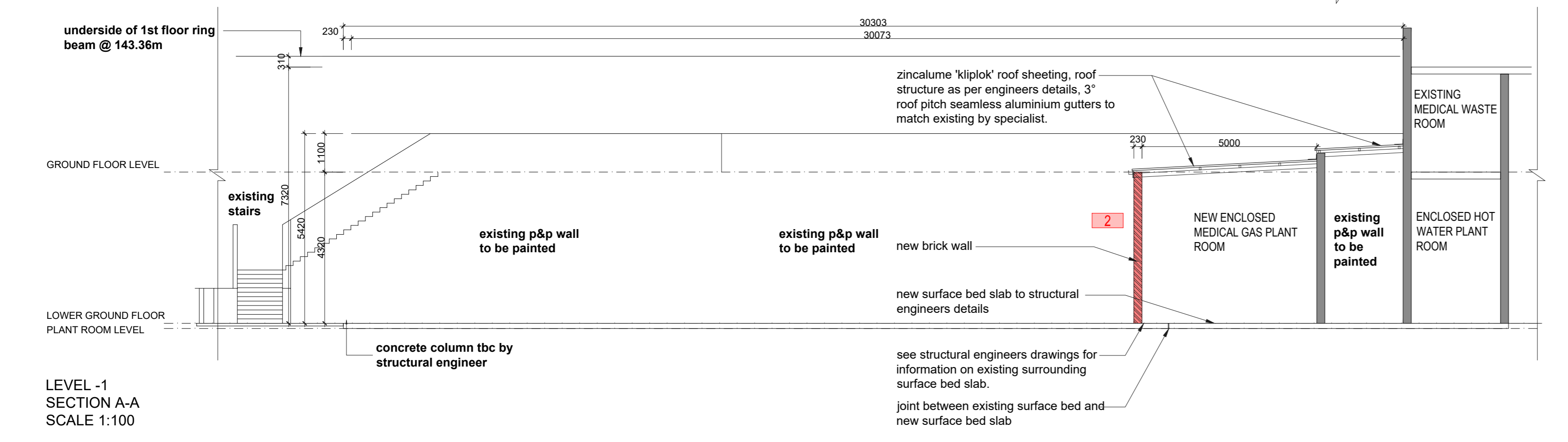

**GENERAL NOTE**  
The Contractor is to verify all dimensions & levels on site before commencing work or producing shop drawings. Any discrepancies are to be reported to the architect immediately.  
This drawing is subject to copyright and may not be reproduced, in whole or part, or in any manner whatsoever without written permission from the architect.

**GENERAL NOTES**  
1. ALL DIMENSIONS ARE IN METRIC MILLIMETRES  
2. WRITTEN DIMENSIONS ARE TO TAKE PREFERENCE OVER SCALED DIMENSIONS  
3. WARD REFS, TABLES, CHAIRS AND ALL LOOSE FURNITURE ARE BY OTHERS  
4. THIS DRAWING TO BE READ IN CONJUNCTION WITH ELECTRICAL, STRUCTURAL, MECHANICAL AND CEILING LAYOUTS  
5. THIS DRAWING TO BE READ IN CONJUNCTION WITH ELECTRICAL, STRUCTURAL, MECHANICAL AND STRUCTURAL ENGINEERS DRAWINGS

6. THE CONTRACTOR IS TO CARRY OUT ALL WORK IN ACCORDANCE WITH SABS 9400  
7. ALL MATERIAL SHALL BE OF NEW, GOOD QUALITY AND CONFORM TO DRAWING SPECIFICATIONS  
8. THE CONTRACTOR SHALL CHECK AND VERIFY ALL DIMENSIONS ON SITE PRIOR TO COMMENCING BUILDING WORK  
9. INTERNAL DOOR OPENINGS POSITIONED 150mm FROM INTERSECTING WALL UNLESS OTHERWISE NOTED

REVISION	REVISION	REVISION	REVISION	REVISION	REVISION	REVISION
A	17.08.2022	Issued to council				

**project** NECTARE PARKLANDS HOSPITAL

**location** SUB 70 OF LOT 426 OF BRICKFIELD OVERPORT

**client** NECTARE PROPERTIES HOLDING PTY LTD

**drawing no** 1206-SD200

**date** 17/08/2022

**revision** A

**scale** 1:100

**drawn** RB

**drawing** DEVIATION TO APPROVED PLAN NO C 259 07 19 COUNCIL SUBMISSION ELEVATIONS AND SECTIONS

**client** WAYNE ALLEN - Pr Arch no 20714

**client** :

**author** :

**WAYNE ALLEN - Pr Arch no 20714**

**architects**  
www.b.v.a.c.o.z.o

**bva**  
bva architects (pty) ltd

tel +27 31 717 2870  
e-mail info@bva.co.za

fax +27 31 764 6543  
web www.bva.co.za