

<p>CONSTRUCTION NOTES</p> <p>ROOF: 25° ROOF PITCH DOUBLE ROMAN ROOF TILES ON 38 X 38 BATTENS AT 750MM CENTRES ON 40 GRADE SCALATION ON GALVANIZED STEEL TRUSSES WITH 100MM INSULATION. ALL ROOFING TO BE INSTALLED BY A REGISTERED ROOFER UNDER THE SUPERVISION OF A PROFESSIONAL ENGINEER ON 114 X 38MM SA PINE WALLPLATE.</p> <p>WALLS: INTERNAL FACE OF INTERIOR JOINTS OF ALL EXTERNAL WALLS TO BE BRICKS WITH BRICKWORK TO BE TAKEN IN PREFERENCE TO CONCRETE BLOCKS WITH BRICKWORK AT EVERY 3 COURSES TO BE STEEL FLOATED. PLASTER EXTERNALLY WITH 2 COATS PAINT, WOOD FLOATED PLASTER INTERNALLY WITH COARSE & BRINDING LIQUID. ALL EXTERNAL WALLS TO BE FINISHED WITH COARSE & BRINDING LIQUID. DWELLING WALLS ARE CAVITY CONSTRUCTION.</p> <p>BALUSTRADES: ALL BALUSTRADES TO COMPLY WITH PART D OF SABS 04-00 TIMBER BALUSTRADES TO BE 100mm HIGH TO LATER DETAILS.</p> <p>WINDOWS / DOORS: WHITE TIMBER WINDOWS/DOORS WITH GLASS TO COMPLY WITH N2 & N3 OF NBS AND AAMSA SPECS. 25MM X 15MM PLASTER BAND TO ALL WINDOWS & DOORS. 150 X 25MM X 150 X 25MM TO ALL WINDOWS TO FINAL SPECS.</p> <p>PRECAST CONCRETE LINTELS ABOVE OPENINGS. SMOOTH PLASTER & PAINT FACEBRICK STACKED COARSE PLINTH AS SHOWN AS PER APPROVED SAMPLE.</p> <p>CEILING: 900 X 900 X 125mm GIBBS CEILING TO BE SHIPPED AND PAINTED BRANERS AT 600MM CENTRES TO BE SHIPPED AND PAINTED TO FINAL SPECS.</p> <p>FLOORS: FLOOR FINISHES AS SPECIFIED ON PLAN FLOOR TO BE 25MM CEMENT SCAFF ON RC SURFACE BED TO ENGINEERS DETAILS WITH BRC MESH ON SABS APPROVED DIM ON WELL COMPACTED & POSSED SOIL.</p> <p>FOUNDATIONS: ALL FOUNDATIONS ARE TO BE IN ACCORDANCE WITH STRUCTURAL ENGINEER'S DESIGN AND DETAIL AND TO STRUCTURAL ENGINEER'S APPROVAL.</p> <p>SKYTIMES: SKIRTING TO FINAL SPECS.</p> <p>GENERAL: 1000 PVC SEWER PIPE 1000 PVC SEWER PIPE UNDER BUILDINGS & DRIVEWAYS. ALL RETAINING WALLS AND WATERPROOFING TO BE TAKEN IN PREFERENCE TO SCALING AND APPROVAL AND UNDER HIS SUPERVISION. ALL RETAINING WALLS TO BE TAKEN IN PREFERENCE TO SCALING AND APPROVAL AND UNDER HIS SUPERVISION.</p> <p>5. PRE-CAST LINTELS TO BE PROVIDED OVER ALL DOORS & WINDOWS & ALL GLAZING TO COMPLY WITH PART N OF SABS 04-00. 3. ALL DISCREPANCIES AND OMISSIONS ARE TO BE BROUGHT TO THE ARCHITECT'S ATTENTION IMMEDIATELY UPON DISCOVERY. ALL DISCREPANCIES AND OMISSIONS ARE TO BE BROUGHT TO THE ARCHITECT'S ATTENTION IMMEDIATELY UPON DISCOVERY.</p> <p>11. ALL WASTE PIPES AND VENTS TO BE 50 DIA. PVC TO BE PROVIDED AT ALL BONDS AND JUNCTIONS.</p> <p>12. WASTE PIPES AND VENTS TO BE 50 DIA. PVC.</p> <p>13. SOIL PIPES AND VENTS TO BE 75 DIA. PVC.</p> <p>14. ALL WASTE PIPES TO BE STUB STACKS.</p> <p>15. ALL BUILDING WORK TO COMPLY WITH SABS 04-00.</p> <p>16. ALL FOUNDATIONS TO BE TAKEN DOWN BELOW NGL.</p>	<p>MUNICIPAL OFFICE USE ONLY</p> <p>CONSTRUCTION NOTES</p> <p>ROOF: 25° ROOF PITCH DOUBLE ROMAN ROOF TILES ON 38 X 38 BATTENS AT 750MM CENTRES ON 40 GRADE SCALATION ON GALVANIZED STEEL TRUSSES WITH 100MM INSULATION. ALL ROOFING TO BE INSTALLED BY A REGISTERED ROOFER UNDER THE SUPERVISION OF A PROFESSIONAL ENGINEER ON 114 X 38MM SA PINE WALLPLATE.</p> <p>WALLS: INTERNAL FACE OF INTERIOR JOINTS OF ALL EXTERNAL WALLS TO BE BRICKS WITH BRICKWORK TO BE TAKEN IN PREFERENCE TO CONCRETE BLOCKS WITH BRICKWORK AT EVERY 3 COURSES TO BE STEEL FLOATED. PLASTER EXTERNALLY WITH 2 COATS PAINT, WOOD FLOATED PLASTER INTERNALLY WITH COARSE & BRINDING LIQUID. ALL EXTERNAL WALLS TO BE FINISHED WITH COARSE & BRINDING LIQUID. DWELLING WALLS ARE CAVITY CONSTRUCTION.</p> <p>BALUSTRADES: ALL BALUSTRADES TO COMPLY WITH PART D OF SABS 04-00 TIMBER BALUSTRADES TO BE 100mm HIGH TO LATER DETAILS.</p> <p>WINDOWS / DOORS: WHITE TIMBER WINDOWS/DOORS WITH GLASS TO COMPLY WITH N2 & N3 OF NBS AND AAMSA SPECS. 25MM X 15MM PLASTER BAND TO ALL WINDOWS & DOORS. 150 X 25MM X 150 X 25MM TO ALL WINDOWS TO FINAL SPECS.</p> <p>PRECAST CONCRETE LINTELS ABOVE OPENINGS. SMOOTH PLASTER & PAINT FACEBRICK STACKED COARSE PLINTH AS SHOWN AS PER APPROVED SAMPLE.</p> <p>CEILING: 900 X 900 X 125mm GIBBS CEILING TO BE SHIPPED AND PAINTED BRANERS AT 600MM CENTRES TO BE SHIPPED AND PAINTED TO FINAL SPECS.</p> <p>FLOORS: FLOOR FINISHES AS SPECIFIED ON PLAN FLOOR TO BE 25MM CEMENT SCAFF ON RC SURFACE BED TO ENGINEERS DETAILS WITH BRC MESH ON SABS APPROVED DIM ON WELL COMPACTED & POSSED SOIL.</p> <p>FOUNDATIONS: ALL FOUNDATIONS ARE TO BE IN ACCORDANCE WITH STRUCTURAL ENGINEER'S DESIGN AND DETAIL AND TO STRUCTURAL ENGINEER'S APPROVAL.</p> <p>SKYTIMES: SKIRTING TO FINAL SPECS.</p> <p>GENERAL: 1000 PVC SEWER PIPE 1000 PVC SEWER PIPE UNDER BUILDINGS & DRIVEWAYS. ALL RETAINING WALLS AND WATERPROOFING TO BE TAKEN IN PREFERENCE TO SCALING AND APPROVAL AND UNDER HIS SUPERVISION. ALL RETAINING WALLS TO BE TAKEN IN PREFERENCE TO SCALING AND APPROVAL AND UNDER HIS SUPERVISION.</p> <p>5. PRE-CAST LINTELS TO BE PROVIDED OVER ALL DOORS & WINDOWS & ALL GLAZING TO COMPLY WITH PART N OF SABS 04-00. 3. ALL DISCREPANCIES AND OMISSIONS ARE TO BE BROUGHT TO THE ARCHITECT'S ATTENTION IMMEDIATELY UPON DISCOVERY. ALL DISCREPANCIES AND OMISSIONS ARE TO BE BROUGHT TO THE ARCHITECT'S ATTENTION IMMEDIATELY UPON DISCOVERY.</p> <p>11. ALL WASTE PIPES AND VENTS TO BE 50 DIA. PVC TO BE PROVIDED AT ALL BONDS AND JUNCTIONS.</p> <p>12. WASTE PIPES AND VENTS TO BE 50 DIA. PVC.</p> <p>13. SOIL PIPES AND VENTS TO BE 75 DIA. PVC.</p> <p>14. ALL WASTE PIPES TO BE STUB STACKS.</p> <p>15. ALL BUILDING WORK TO COMPLY WITH SABS 04-00.</p> <p>16. ALL FOUNDATIONS TO BE TAKEN DOWN BELOW NGL.</p>
--	--

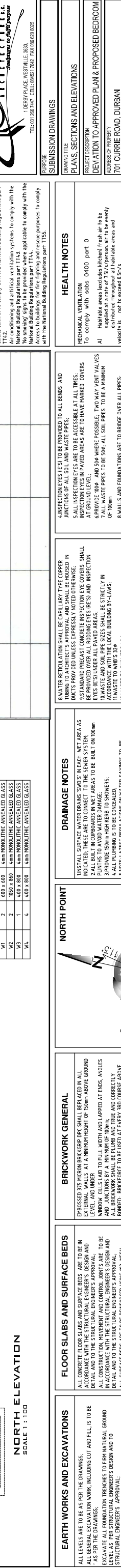
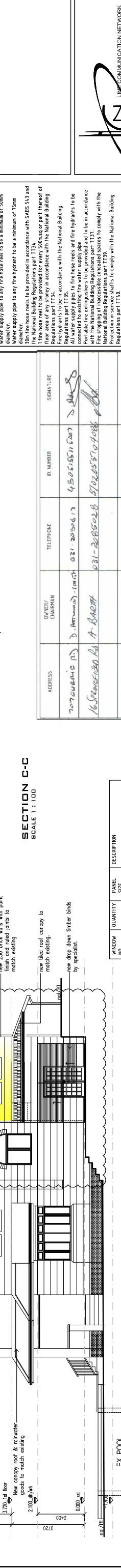
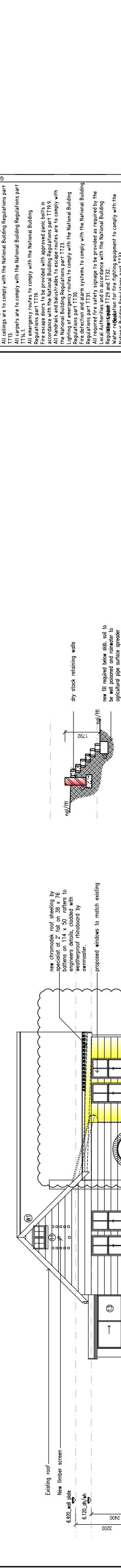
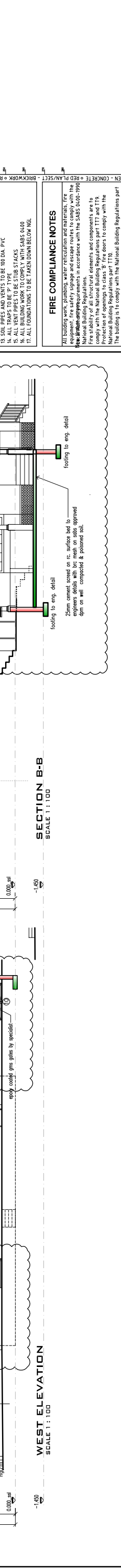
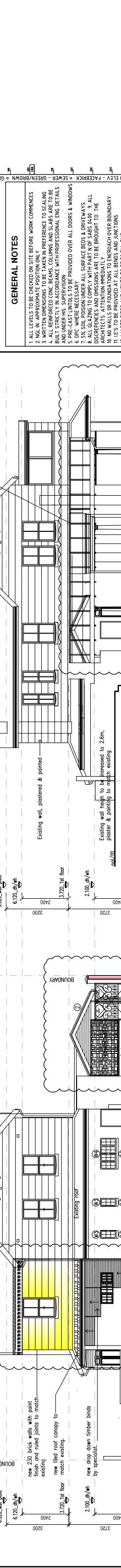
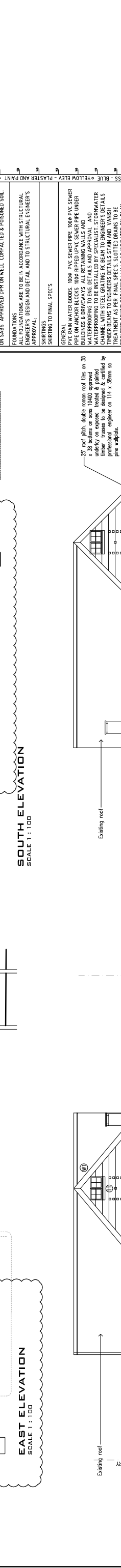
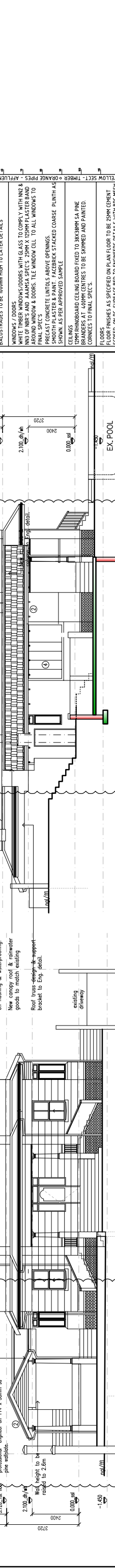

<p>GENERAL NOTES</p> <p>1. ALL LEVELS TO BE CHECKED ON SITE BEFORE WORK COMMENCES.</p> <p>2. NGL IN APPROXIMATE POSITION ONLY.</p> <p>3. WRITTEN DIMENSIONS TO BE TAKEN IN PREFERENCE TO SCALING.</p> <p>4. ALL REINFORCED CONC. BEAMS, COLUMNS AND SLABS ARE TO BE TAKEN IN ACCORDANCE WITH THE NATIONAL BUILDING REGULATIONS AND UNDER HIS SUPERVISION.</p> <p>5. PRE-CAST LINTELS TO BE PROVIDED OVER ALL DOORS & WINDOWS & ALL GLAZING TO COMPLY WITH PART N OF SABS 04-00. 3. ALL DISCREPANCIES AND OMISSIONS ARE TO BE BROUGHT TO THE ARCHITECT'S ATTENTION IMMEDIATELY UPON DISCOVERY. ALL DISCREPANCIES AND OMISSIONS ARE TO BE BROUGHT TO THE ARCHITECT'S ATTENTION IMMEDIATELY UPON DISCOVERY.</p> <p>11. ALL WASTE PIPES AND VENTS TO BE 50 DIA. PVC TO BE PROVIDED AT ALL BONDS AND JUNCTIONS.</p> <p>12. WASTE PIPES AND VENTS TO BE 50 DIA. PVC.</p> <p>13. SOIL PIPES AND VENTS TO BE 75 DIA. PVC.</p> <p>14. ALL WASTE PIPES TO BE STUB STACKS.</p> <p>15. ALL BUILDING WORK TO COMPLY WITH SABS 04-00.</p> <p>16. ALL FOUNDATIONS TO BE TAKEN DOWN BELOW NGL.</p>	<p>FIRE COMPLIANCE NOTES</p> <p>All building work, plumbing, water reticulation and materials, fire equipment, fire safety signage and escape routes to comply with the National Building Regulations in accordance with the SABS 5400-1999 National Building Regulations.</p> <p>Fire stability of all structural elements and components are to comply with the National Building Regulations part T17 and T19 National Building Regulations part T18.</p> <p>The building is to comply with the National Building Regulations part T17 with regard to roof assemblies and coverings.</p> <p>All ceilings are to comply with the National Building Regulations part T18.</p> <p>All carpets are to comply with the National Building Regulations part T19.</p> <p>Fire escape routes to comply with the National Building Regulations part T19.</p> <p>Fire escape doors to be provided with approved panic bolts in accordance with the National Building Regulations part T19.5.</p> <p>Lighting of emergency routes to comply with the National Building Regulations part T19.</p> <p>All required fire safety signage to be provided as required by the National Building Regulations part T19.</p> <p>Water reticulation for fire fighting equipment to comply with the National Building Regulations part T19.</p> <p>Water supply pipe to any fire hydrant to be a minimum of 50mm diameter.</p> <p>Fire hose reels to be provided in accordance with SABS 543 and the National Building Regulations part T19.</p> <p>Fire hose reel to be provided for every 50sqm or part thereof of floor area of any storey in accordance with the National Building Regulations part T19.</p> <p>All water supply pipes to fire hose reels and fire hydrants to be connected to existing fire water supply pipe.</p> <p>Fire stopping of inaccessible concealed spaces to be in accordance with the National Building Regulations part T19.</p> <p>Smoke control to comply with the National Building Regulations part T19.</p> <p>Artificial lighting to comply with the National Building Regulations part T19.</p> <p>No smoking signs to be provided where applicable to comply with the National Building Regulations part T19.</p> <p>Access to building for fire fighters and rescue purposes to comply with the National Building Regulations part T19.</p>
---	--

<p>CONSTRUCTION NOTES</p> <p>ROOF: 25° ROOF PITCH DOUBLE ROMAN ROOF TILES ON 38 X 38 BATTENS AT 750MM CENTRES ON 40 GRADE SCALATION ON GALVANIZED STEEL TRUSSES WITH 100MM INSULATION. ALL ROOFING TO BE INSTALLED BY A REGISTERED ROOFER UNDER THE SUPERVISION OF A PROFESSIONAL ENGINEER ON 114 X 38MM SA PINE WALLPLATE.</p> <p>WALLS: INTERNAL FACE OF INTERIOR JOINTS OF ALL EXTERNAL WALLS TO BE BRICKS WITH BRICKWORK TO BE TAKEN IN PREFERENCE TO CONCRETE BLOCKS WITH BRICKWORK AT EVERY 3 COURSES TO BE STEEL FLOATED. PLASTER EXTERNALLY WITH 2 COATS PAINT, WOOD FLOATED PLASTER INTERNALLY WITH COARSE & BRINDING LIQUID. ALL EXTERNAL WALLS TO BE FINISHED WITH COARSE & BRINDING LIQUID. DWELLING WALLS ARE CAVITY CONSTRUCTION.</p> <p>BALUSTRADES: ALL BALUSTRADES TO COMPLY WITH PART D OF SABS 04-00 TIMBER BALUSTRADES TO BE 100mm HIGH TO LATER DETAILS.</p> <p>WINDOWS / DOORS: WHITE TIMBER WINDOWS/DOORS WITH GLASS TO COMPLY WITH N2 & N3 OF NBS AND AAMSA SPECS. 25MM X 15MM PLASTER BAND TO ALL WINDOWS & DOORS. 150 X 25MM X 150 X 25MM TO ALL WINDOWS TO FINAL SPECS.</p> <p>PRECAST CONCRETE LINTELS ABOVE OPENINGS. SMOOTH PLASTER & PAINT FACEBRICK STACKED COARSE PLINTH AS SHOWN AS PER APPROVED SAMPLE.</p> <p>CEILING: 900 X 900 X 125mm GIBBS CEILING TO BE SHIPPED AND PAINTED BRANERS AT 600MM CENTRES TO BE SHIPPED AND PAINTED TO FINAL SPECS.</p> <p>FLOORS: FLOOR FINISHES AS SPECIFIED ON PLAN FLOOR TO BE 25MM CEMENT SCAFF ON RC SURFACE BED TO ENGINEERS DETAILS WITH BRC MESH ON SABS APPROVED DIM ON WELL COMPACTED & POSSED SOIL.</p> <p>FOUNDATIONS: ALL FOUNDATIONS ARE TO BE IN ACCORDANCE WITH STRUCTURAL ENGINEER'S DESIGN AND DETAIL AND TO STRUCTURAL ENGINEER'S APPROVAL.</p> <p>SKYTIMES: SKIRTING TO FINAL SPECS.</p> <p>GENERAL: 1000 PVC SEWER PIPE 1000 PVC SEWER PIPE UNDER BUILDINGS & DRIVEWAYS. ALL RETAINING WALLS AND WATERPROOFING TO BE TAKEN IN PREFERENCE TO SCALING AND APPROVAL AND UNDER HIS SUPERVISION. ALL RETAINING WALLS TO BE TAKEN IN PREFERENCE TO SCALING AND APPROVAL AND UNDER HIS SUPERVISION.</p> <p>5. PRE-CAST LINTELS TO BE PROVIDED OVER ALL DOORS & WINDOWS & ALL GLAZING TO COMPLY WITH PART N OF SABS 04-00. 3. ALL DISCREPANCIES AND OMISSIONS ARE TO BE BROUGHT TO THE ARCHITECT'S ATTENTION IMMEDIATELY UPON DISCOVERY. ALL DISCREPANCIES AND OMISSIONS ARE TO BE BROUGHT TO THE ARCHITECT'S ATTENTION IMMEDIATELY UPON DISCOVERY.</p> <p>11. ALL WASTE PIPES AND VENTS TO BE 50 DIA. PVC TO BE PROVIDED AT ALL BONDS AND JUNCTIONS.</p> <p>12. WASTE PIPES AND VENTS TO BE 50 DIA. PVC.</p> <p>13. SOIL PIPES AND VENTS TO BE 75 DIA. PVC.</p> <p>14. ALL WASTE PIPES TO BE STUB STACKS.</p> <p>15. ALL BUILDING WORK TO COMPLY WITH SABS 04-00.</p> <p>16. ALL FOUNDATIONS TO BE TAKEN DOWN BELOW NGL.</p>	<p>CONSTRUCTION NOTES</p> <p>ROOF: 25° ROOF PITCH DOUBLE ROMAN ROOF TILES ON 38 X 38 BATTENS AT 750MM CENTRES ON 40 GRADE SCALATION ON GALVANIZED STEEL TRUSSES WITH 100MM INSULATION. ALL ROOFING TO BE INSTALLED BY A REGISTERED ROOFER UNDER THE SUPERVISION OF A PROFESSIONAL ENGINEER ON 114 X 38MM SA PINE WALLPLATE.</p> <p>WALLS: INTERNAL FACE OF INTERIOR JOINTS OF ALL EXTERNAL WALLS TO BE BRICKS WITH BRICKWORK TO BE TAKEN IN PREFERENCE TO CONCRETE BLOCKS WITH BRICKWORK AT EVERY 3 COURSES TO BE STEEL FLOATED. PLASTER EXTERNALLY WITH 2 COATS PAINT, WOOD FLOATED PLASTER INTERNALLY WITH COARSE & BRINDING LIQUID. ALL EXTERNAL WALLS TO BE FINISHED WITH COARSE & BRINDING LIQUID. DWELLING WALLS ARE CAVITY CONSTRUCTION.</p> <p>BALUSTRADES: ALL BALUSTRADES TO COMPLY WITH PART D OF SABS 04-00 TIMBER BALUSTRADES TO BE 100mm HIGH TO LATER DETAILS.</p> <p>WINDOWS / DOORS: WHITE TIMBER WINDOWS/DOORS WITH GLASS TO COMPLY WITH N2 & N3 OF NBS AND AAMSA SPECS. 25MM X 15MM PLASTER BAND TO ALL WINDOWS & DOORS. 150 X 25MM X 150 X 25MM TO ALL WINDOWS TO FINAL SPECS.</p> <p>PRECAST CONCRETE LINTELS ABOVE OPENINGS. SMOOTH PLASTER & PAINT FACEBRICK STACKED COARSE PLINTH AS SHOWN AS PER APPROVED SAMPLE.</p> <p>CEILING: 900 X 900 X 125mm GIBBS CEILING TO BE SHIPPED AND PAINTED BRANERS AT 600MM CENTRES TO BE SHIPPED AND PAINTED TO FINAL SPECS.</p> <p>FLOORS: FLOOR FINISHES AS SPECIFIED ON PLAN FLOOR TO BE 25MM CEMENT SCAFF ON RC SURFACE BED TO ENGINEERS DETAILS WITH BRC MESH ON SABS APPROVED DIM ON WELL COMPACTED & POSSED SOIL.</p> <p>FOUNDATIONS: ALL FOUNDATIONS ARE TO BE IN ACCORDANCE WITH STRUCTURAL ENGINEER'S DESIGN AND DETAIL AND TO STRUCTURAL ENGINEER'S APPROVAL.</p> <p>SKYTIMES: SKIRTING TO FINAL SPECS.</p> <p>GENERAL: 1000 PVC SEWER PIPE 1000 PVC SEWER PIPE UNDER BUILDINGS & DRIVEWAYS. ALL RETAINING WALLS AND WATERPROOFING TO BE TAKEN IN PREFERENCE TO SCALING AND APPROVAL AND UNDER HIS SUPERVISION. ALL RETAINING WALLS TO BE TAKEN IN PREFERENCE TO SCALING AND APPROVAL AND UNDER HIS SUPERVISION.</p> <p>5. PRE-CAST LINTELS TO BE PROVIDED OVER ALL DOORS & WINDOWS & ALL GLAZING TO COMPLY WITH PART N OF SABS 04-00. 3. ALL DISCREPANCIES AND OMISSIONS ARE TO BE BROUGHT TO THE ARCHITECT'S ATTENTION IMMEDIATELY UPON DISCOVERY. ALL DISCREPANCIES AND OMISSIONS ARE TO BE BROUGHT TO THE ARCHITECT'S ATTENTION IMMEDIATELY UPON DISCOVERY.</p> <p>11. ALL WASTE PIPES AND VENTS TO BE 50 DIA. PVC TO BE PROVIDED AT ALL BONDS AND JUNCTIONS.</p> <p>12. WASTE PIPES AND VENTS TO BE 50 DIA. PVC.</p> <p>13. SOIL PIPES AND VENTS TO BE 75 DIA. PVC.</p> <p>14. ALL WASTE PIPES TO BE STUB STACKS.</p> <p>15. ALL BUILDING WORK TO COMPLY WITH SABS 04-00.</p> <p>16. ALL FOUNDATIONS TO BE TAKEN DOWN BELOW NGL.</p>
--	--