

**SOUTH EAST ELEVATION**  
SCALE 1:100

**NORTH WEST ELEVATION**  
SCALE 1:100

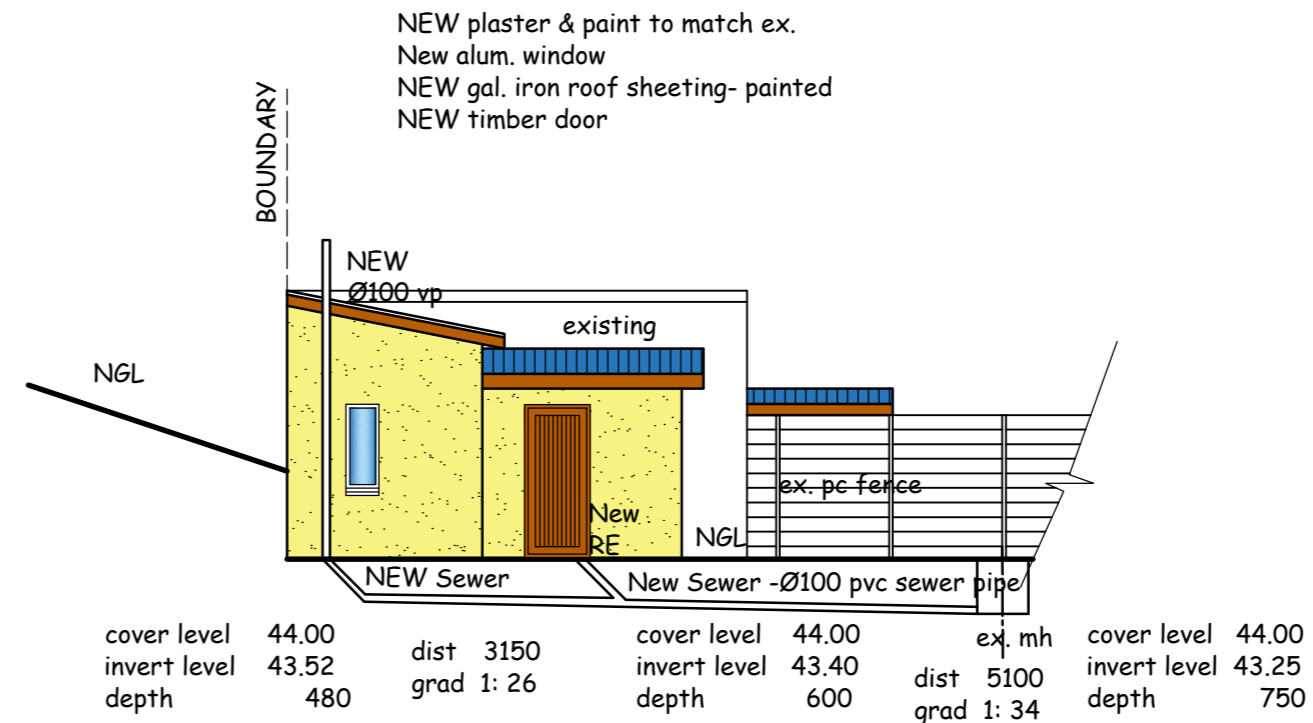

**NORTH EAST ELEVATION**  
SCALE 1:100

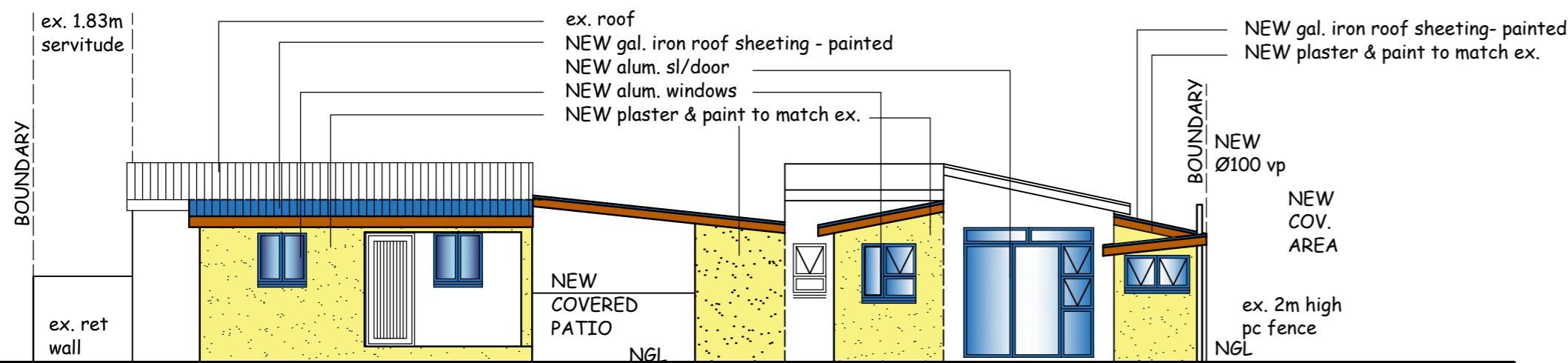

**NORTH WEST ELEVATION**  
SCALE 1:100

**NORTH EAST ELEVATION**  
SCALE 1:100

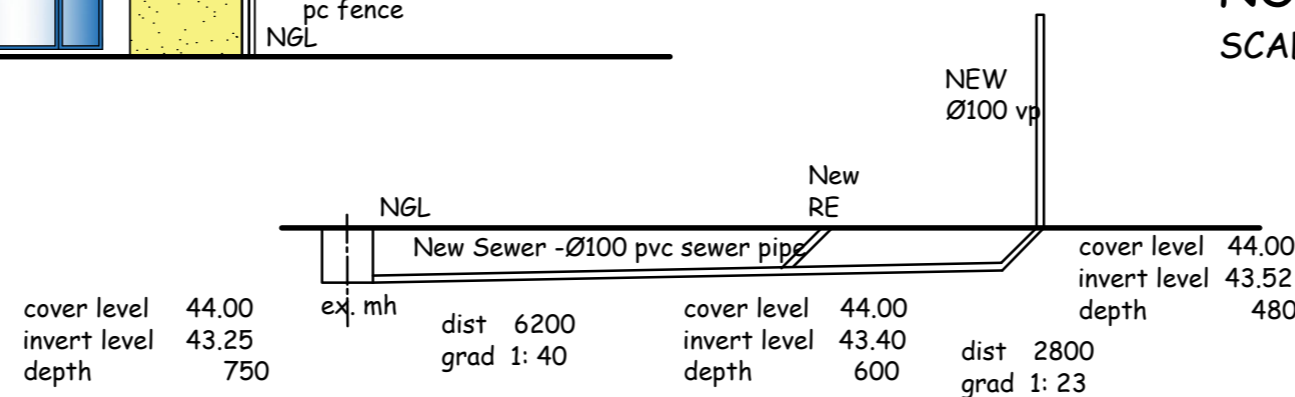

**SEWER SECTION**  
SCALE 1:100

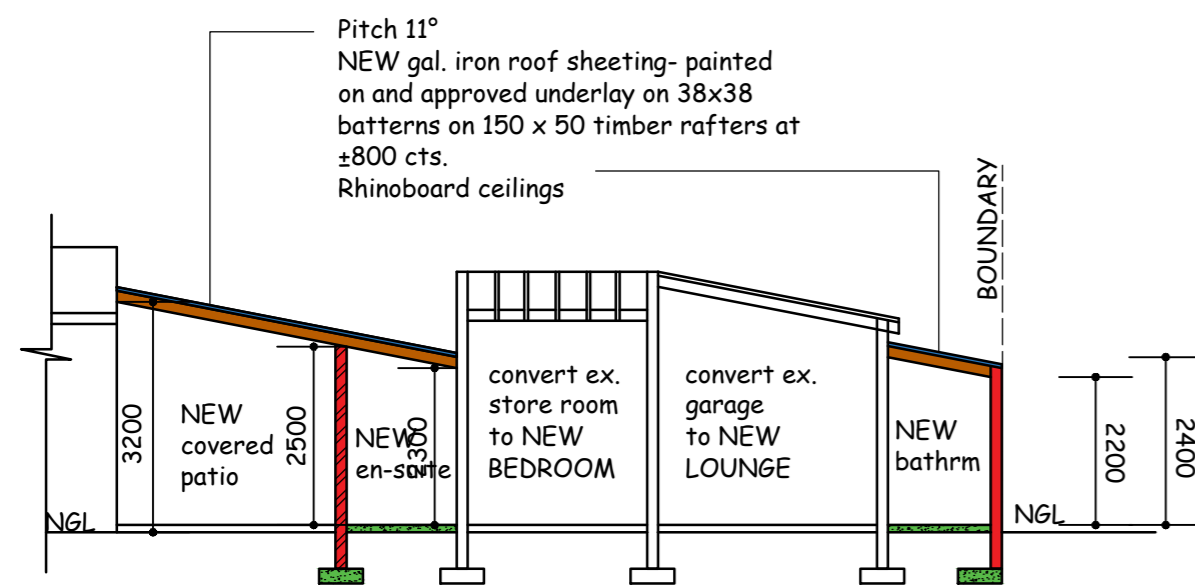

**SECTION A-A**  
SCALE 1:100

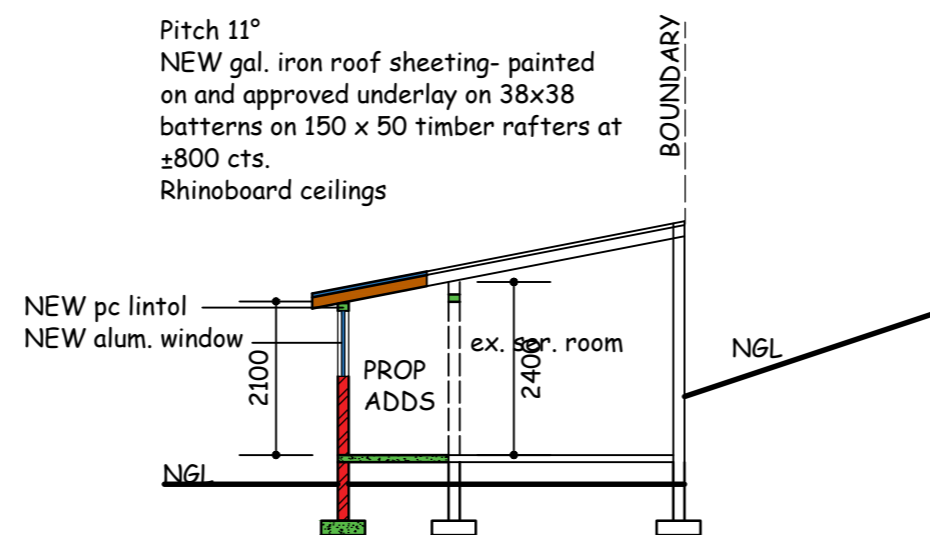

**SECTION B-B**  
SCALE 1:100

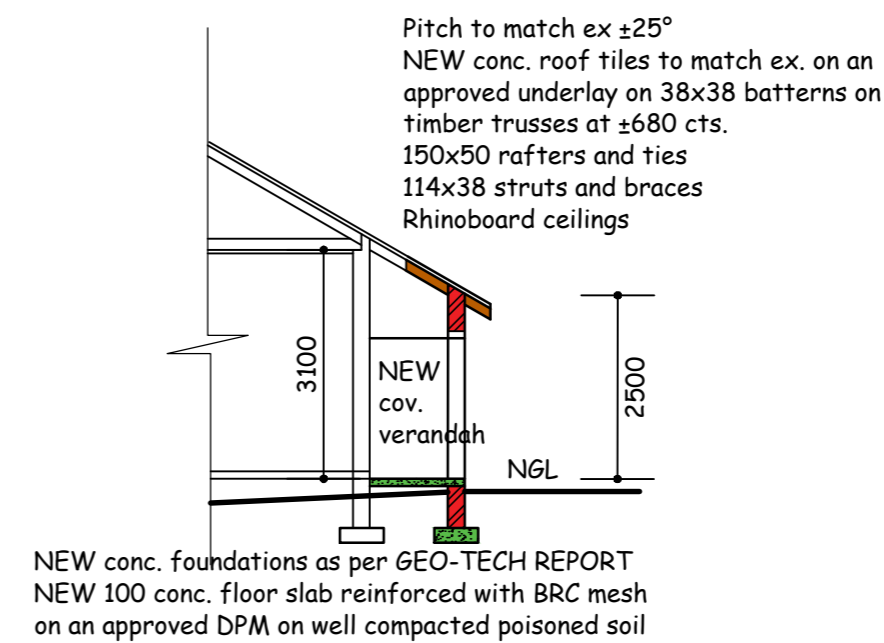

**SECTION C-C**  
SCALE 1:100

NEW conc. foundations as per GEO-TECH REPORT  
NEW 100 conc. floor slab reinforced with BRC mesh  
on an approved DPM on well compacted poisoned soil

NEW conc. foundations as per GEO-TECH REPORT  
NEW 100 conc. floor slab reinforced with BRC mesh  
on an approved DPM on well compacted poisoned soil

NEW conc. foundations as per GEO-TECH REPORT  
NEW 100 conc. floor slab reinforced with BRC mesh  
on an approved DPM on well compacted poisoned soil

ADDITIONAL AREA: 103.41 SQ.M

OWNERS SIGNATURE: P. P. N. HLEKO  
TELEPHONE No: 084 221 6826

**PROPOSED ALTERATIONS AND ADDITIONS TO EX. HOUSE AND OUTBUILDING & NEW CARPORT AT 125 FOLKESTONE ROAD ON PORTION 4 OF ERF 639 SEA VIEW FOR R.T & P.P NHLEKO**

**GRAHAM BRAUM**  
ARCHITECTURAL DESIGNER  
Pr.S.Arch.T  
REG NO: ST0010  
360 UMBILO ROAD DURBAN 4001  
TEL: 031 2054142  
031 2052476  
CELL: 082 4540441  
EMAIL: gpbdesigners@gmail.com

SCALE: 1 IN 100  
DESIGNER: G.P.BRAUM  
DRAWN: B.M.BRAUM  
DATE: APRIL 2022

DRAWING NO: 6684/22/2of2