

PROPOSED ADDITION AT 12 NORTHUMBERLAND

GROUP AREAS ACT 1960
 Attention is directed to Section 63 of the Group Areas Act 1960 regarding the right of occupation of the premises to which this plan relates, and to any conditions which may be attached thereto for which a fee is payable. For further particulars see the Act as amended also by Section 63 of the Act.

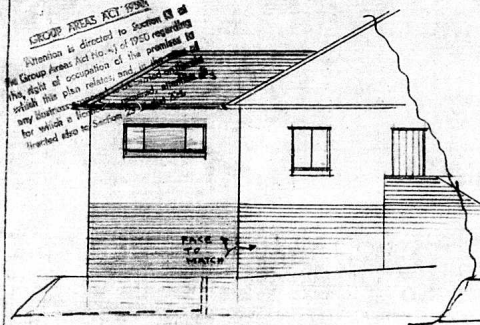

ELEVATION TO WESTMINSTER PLC.

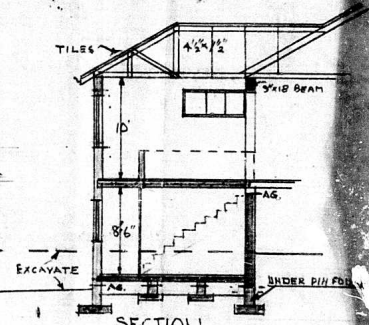

SECTION

*Tip. Tile
 Plin
 Sp/Con
 Core*

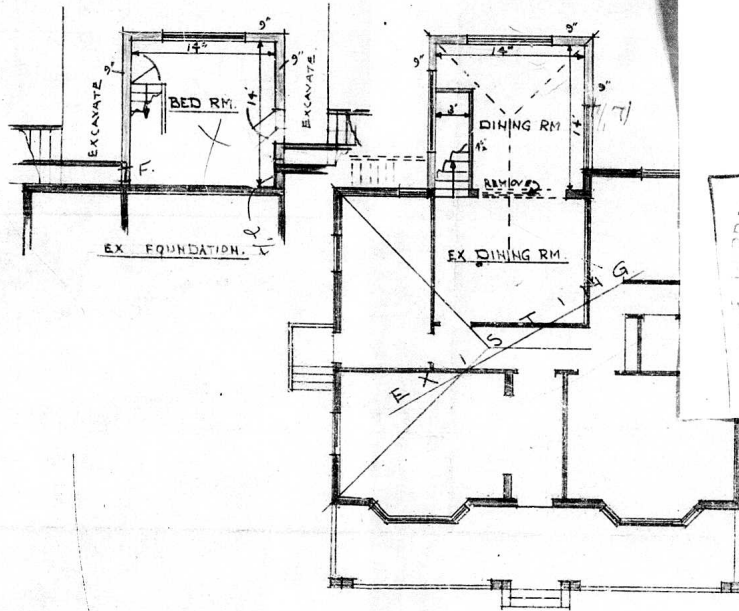

ALL OF FLOOR
 12 NORTHUMBERLAND PLACE
 12 NORTHUMBERLAND PLACE

12 NORTHUMBERLAND PLACE
 R/C destroyed. Remainder of underpinning by putting lower floor on fill is recommended, if this is possible.

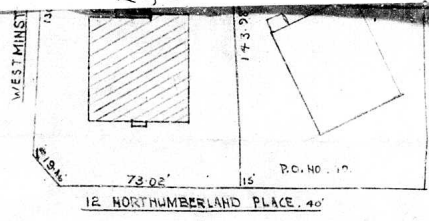

DRAWN BY R.M. SULLIVAN (PROP. PHONE 626149)