

NORTHUMBERLAND PLACE

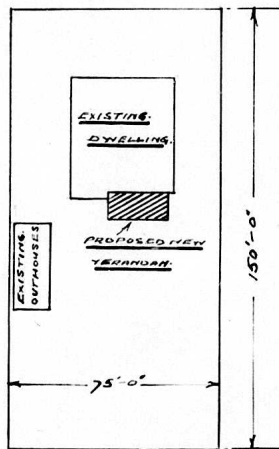

*Handwritten: 21371/14-8-1940*

**CITY OF DURBAN**  
**PLANS APPROVED**  
 SUBJECT TO CONFIRMATION BY THE  
 CITY COUNCIL AT ITS NEXT MEETING  
 No. 21371. 14-8-1940

SUBJECT TO THE REQUIREMENTS  
 OF THE DURBAN NORTH ESTIMES  
*J.F. De la field.*

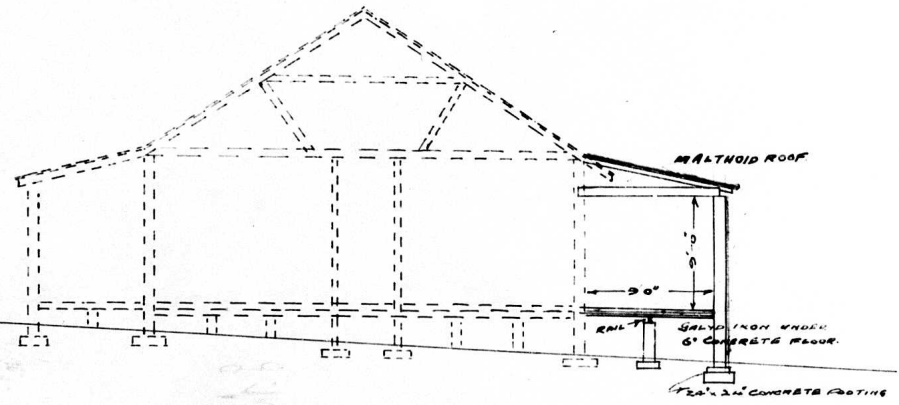

BLOCK PLAN OF LOT 150A, PROSPECT DURBAN NORTH  
 SCALE 1/400" = 1"

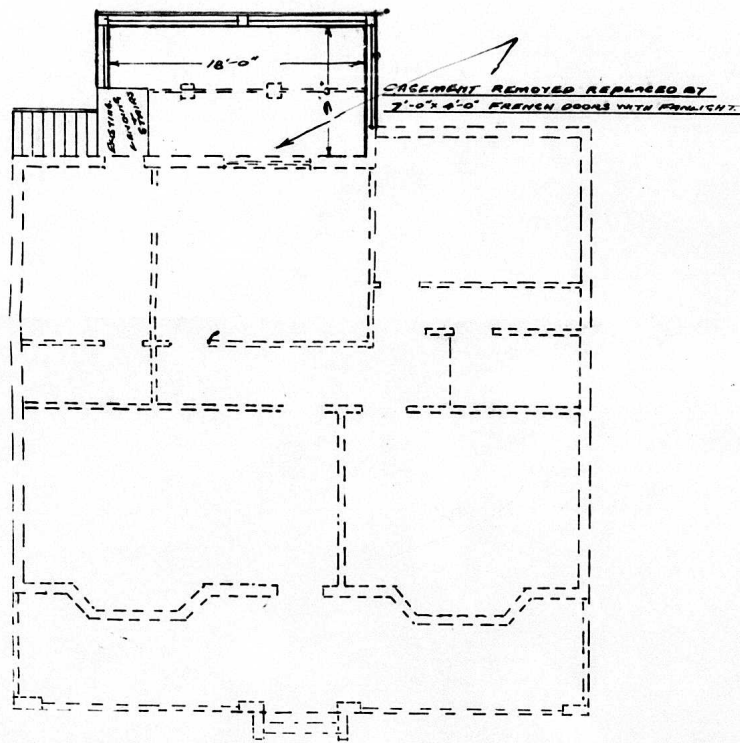

PROPOSED ADDITIONAL BACK VERANDAH  
TO EXISTING DWELLING ON LOT N° 150A.

NORTHUMBERLAND PLACE PROSPECT, DURBAN NORTH.

FOR MRS I.M. FOCKENS. SCALE 8 1/4" = 1" 22/1/40

