

ROOF PLAN (1 : 200)

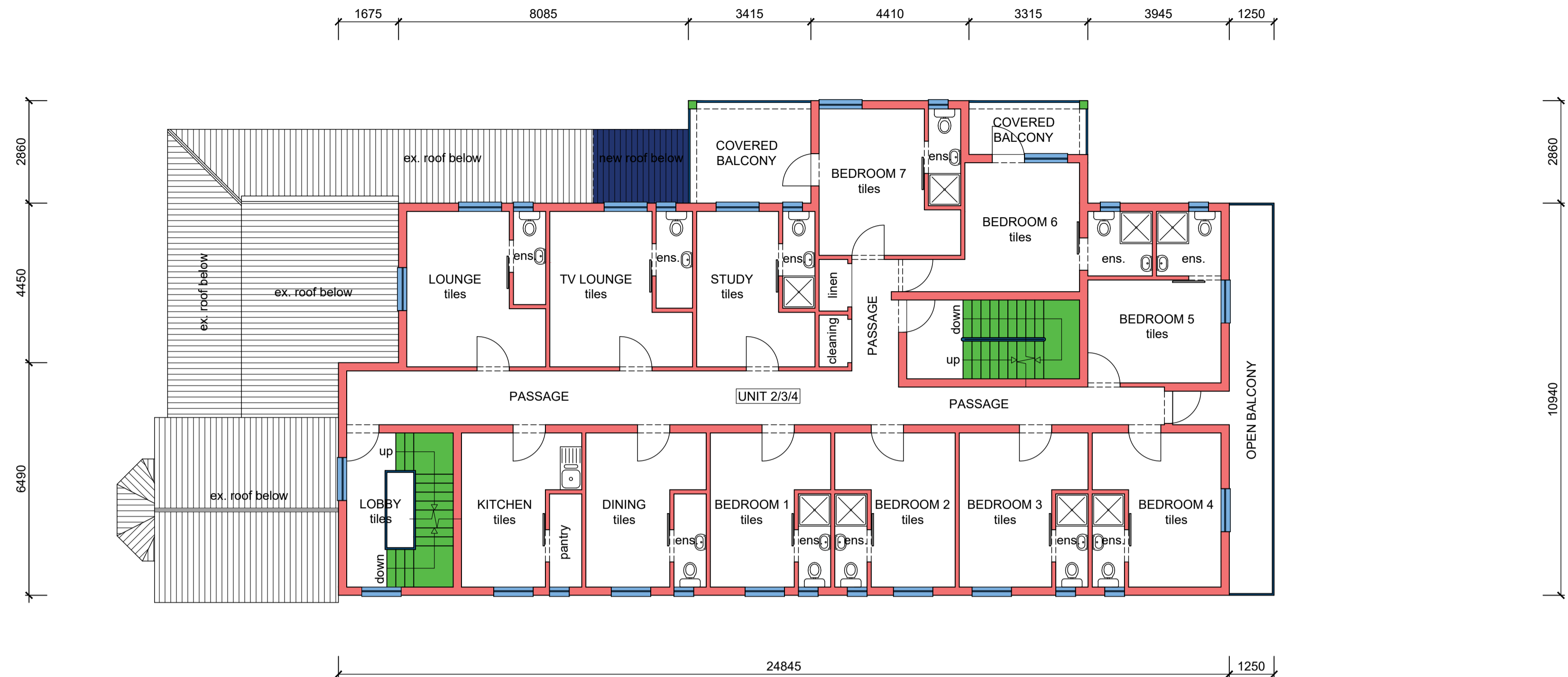

TYPICAL FIRST/ SECOND/ THIRD STOREY PLAN (1 : 100)

J B MARKS ROAD

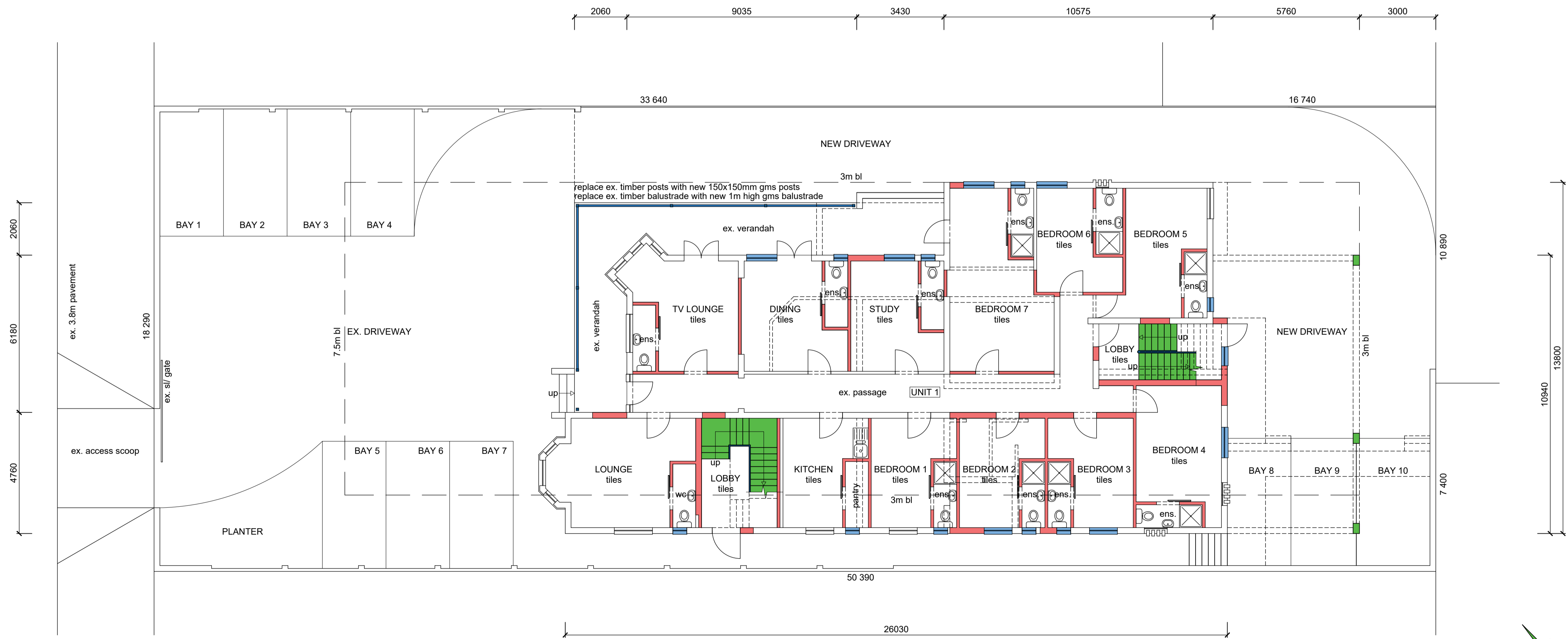

GROUND STOREY PLAN/ SITE PLAN (1 : 100)

Total Area = 982.51 m²

Client's Signature: *[Signature]* Contact Number: 083 788 4330

Rate No.:

PROPOSED ADDITIONS AND ALTERATIONS TO EXISTING BUILDING FOR NEW MULTI-STOREY ACCOMMODATION AT 13 JB MARKS ROAD ON ERF 5021 DURBAN FOR QMB TRADING (PTY) LTD

GRAHAM BRAUM
ARCHITECTURAL DESIGNER
Pr. S. Arch. T
Reg. No. ST0010 *[Signature]*

13 Helen Joseph Road Durban 4001
Tel : 031-2054142
Cell : 082 454 0441
Email : gpbdesigners@gmail.com

SCALE : 1 : 100
CHECKED : G. P. BRAUM
DRAWN/DESIGNED : M. R. AZMUTH
DATE : MAY 2023
SHEET : 1 / 2

Drawing No. : 6717/ 23 - rev2

