

ROOF PLAN (1 : 200)

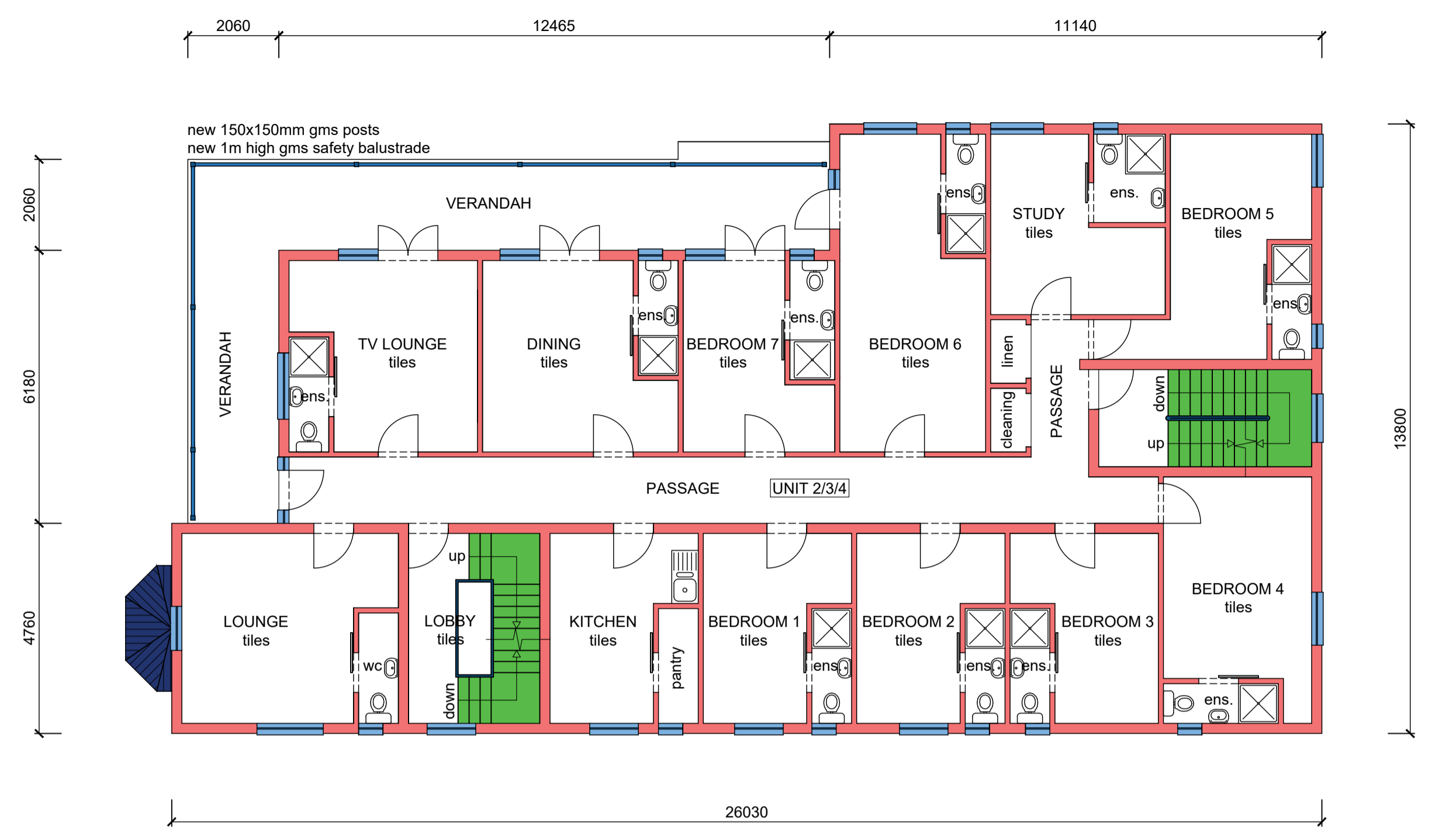

TYPICAL FIRST/ SECOND/ THIRD STOREY PLAN (1 : 100)

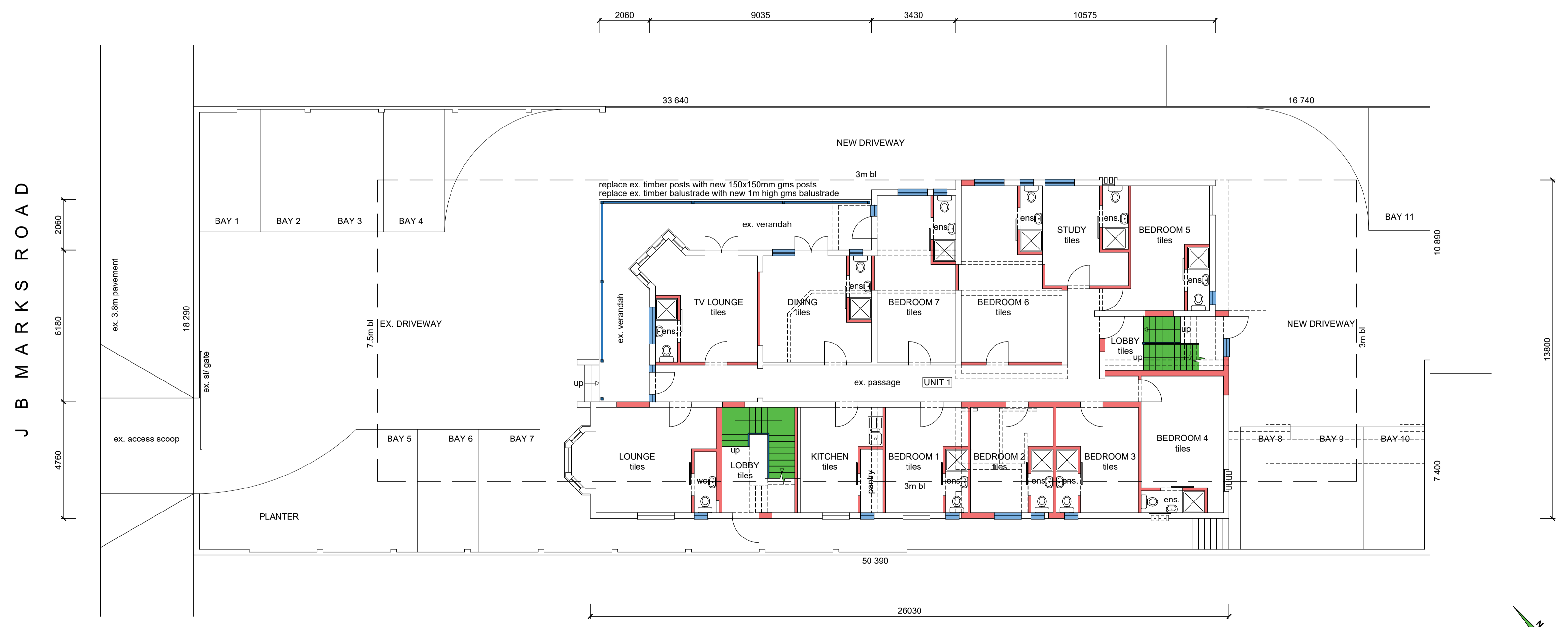

GROUND STOREY PLAN/ SITE PLAN (1 : 100)

Total Area =	982.51 m <sup>2</sup>
Client's Signature	
Rate No.	083 788 4330
Contact Number	
<b>PROPOSED ADDITIONS AND ALTERATIONS TO EXISTING BUILDING FOR NEW MULTI-STOREY ACCOMMODATION AT 13 JB MARKS ROAD ON ERF 5021 DURBAN FOR QMB TRADING (PTY) LTD</b>	
<b>GRAHAM BRAUM</b> ARCHITECTURAL DESIGNER Pr. S. Arch. T Reg. No. ST0010	
13 Helen Joseph Road Durban 4001	Tel : 031-2054142 Cell : 082 454 0441 Email : gpbdesigners@gmail.com
SCALE	: 1 : 100
CHECKED	: G. P. BRAUM
DRAWN/DESIGNED	: M. R. AZMUTH
DATE	: FEBRUARY 2023
SHEET	: 1 / 2
Drawing No.	: 6717/ 23

