

ROOF PLAN (1 : 200)

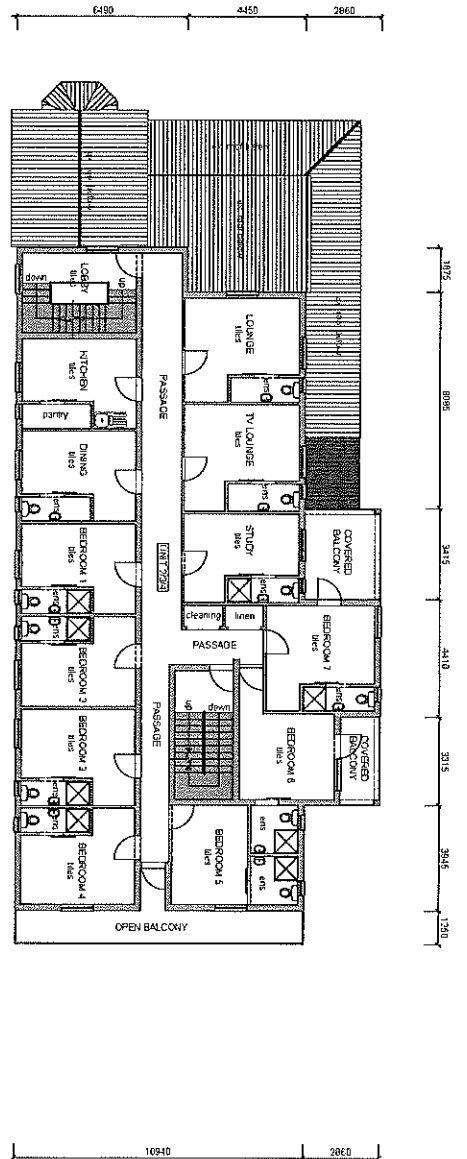

TYPICAL FIRST/SECOND/THIRD STOREY PLAN (1 : 100)

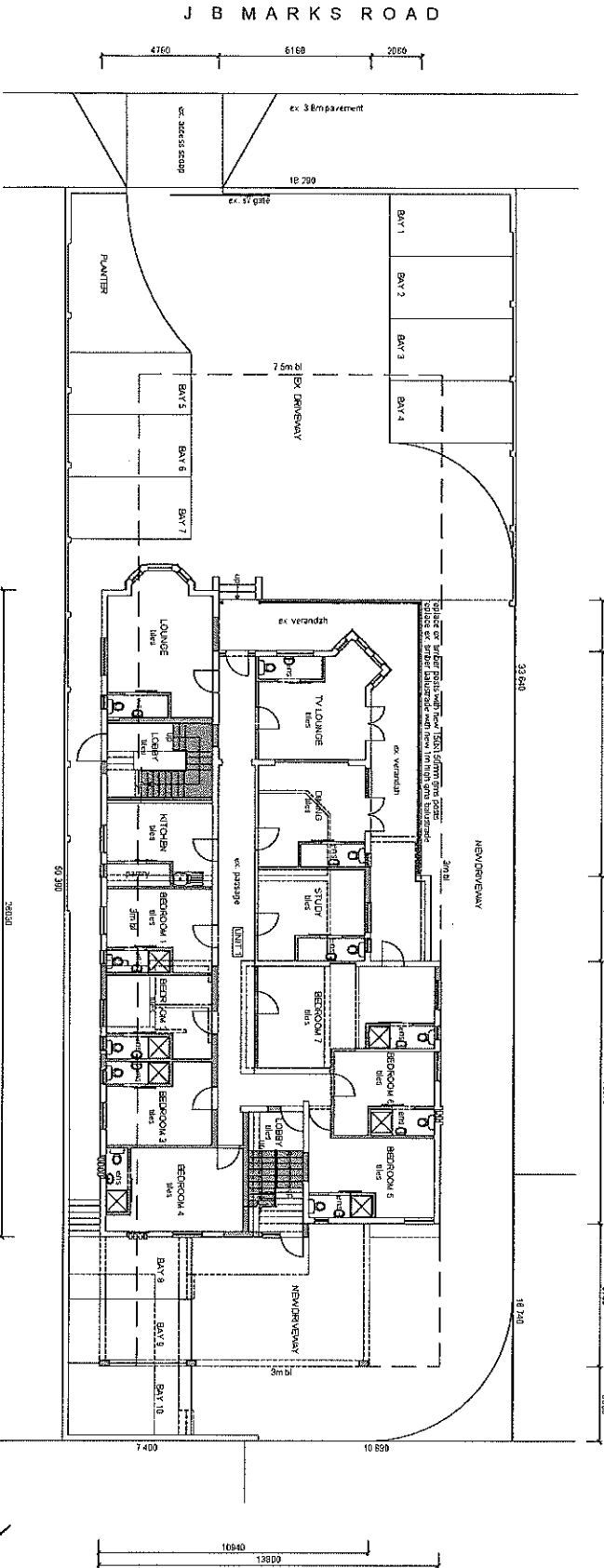

GROUND STOREY PLAN SITE PLAN (1 : 100)

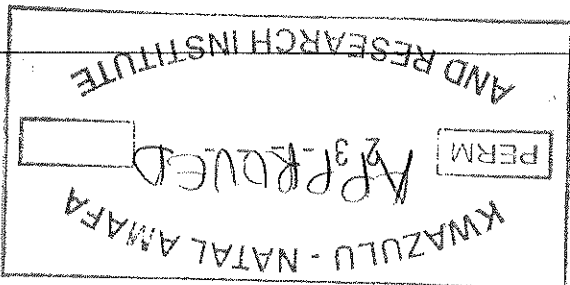

**PROPOSED ADDITIONS AND ALTERATIONS TO EXISTING BUILDING FOR NEW MULTI-STOREY ACCOMMODATION AT 13 JB MARKS ROAD ON ERF 5021 DURBAN FOR OMB TRADING (PTY) LTD**

**GRAHAM BRAUM**

ARCHITECTURAL DESIGNER

13 Haven - oshp Road

179 5 April '1

Rep No: ST0010

Cell: 081 454 9441

Ter: 031-2024142

4001

Erna.gulickson@gnm.com

Scale: 1:100

Checked: G.F. BRAUM

Drawn: M.S. SETHI

Date: 2013

Sheet: 1/2

Drawing No. : 6717/23 - Rev2

