

27.05.2013

.....

drostdy hotel\_existing & proposed layouts

drawing no. 12049/1000

drostdy hotel\_ erf 3476, erf 3477 & erf 1176 \_ graaff reinet

dhk Architects 1999

dhk Architects (Pty) Ltd

6th FLOOR WATERKANT CENTRE

No. 9 SOMERSET ROAD

CAPE TOWN 8001

TEL +27 (0) 21 421 6803

FAX +27 (0) 21 421 0870

e-mail architects@dhk.co.za

REG. NO. 98/20807/07





0 2 6 12m

BUILDING FOOTPRINT

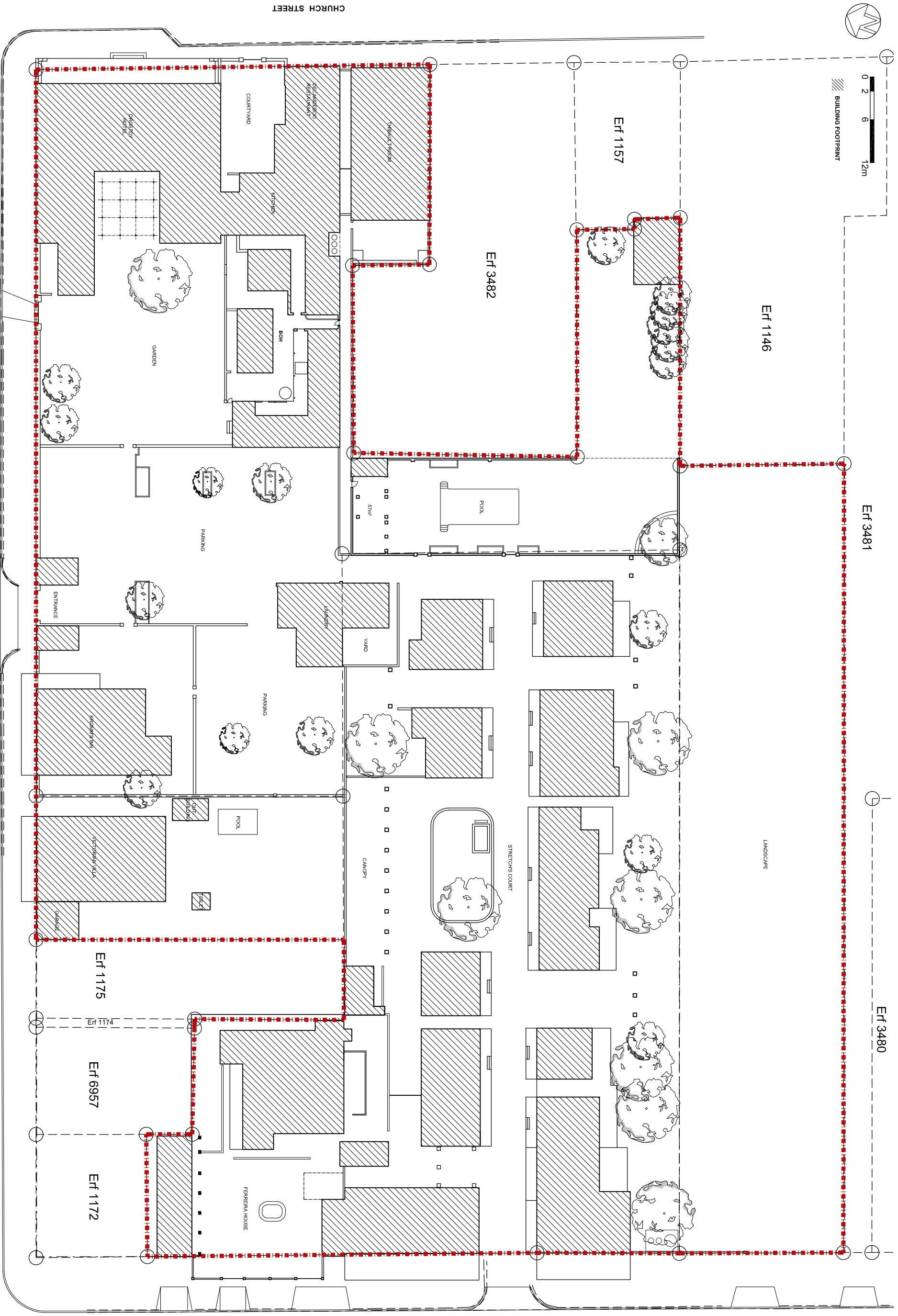

CHURCH STREET

BOURKE STREET

PARLIAMENT STREET

27.05.2013

drostdy hotel\_existing masterplan layout  
drostdy hotel\_ erf 3476, erf 3477 & erf 1176 \_ graaff reinet

drawing no. 12049/1010  
scale: 1:500

dhk Architects 1999

dhk Architects (Pty) Ltd

6th FL, DOWNTOWN CENTRE

No. 9 SOMERSET ROAD

CAPE TOWN 8001

TEL: +27 (0) 21 421 6803

FAX: +27 (0) 21 421 0870

e-mail: architects@dhk.co.za

REG. NO. 98/20807/07





0 2 6 12m

/// BUILDING FOOTPRINT

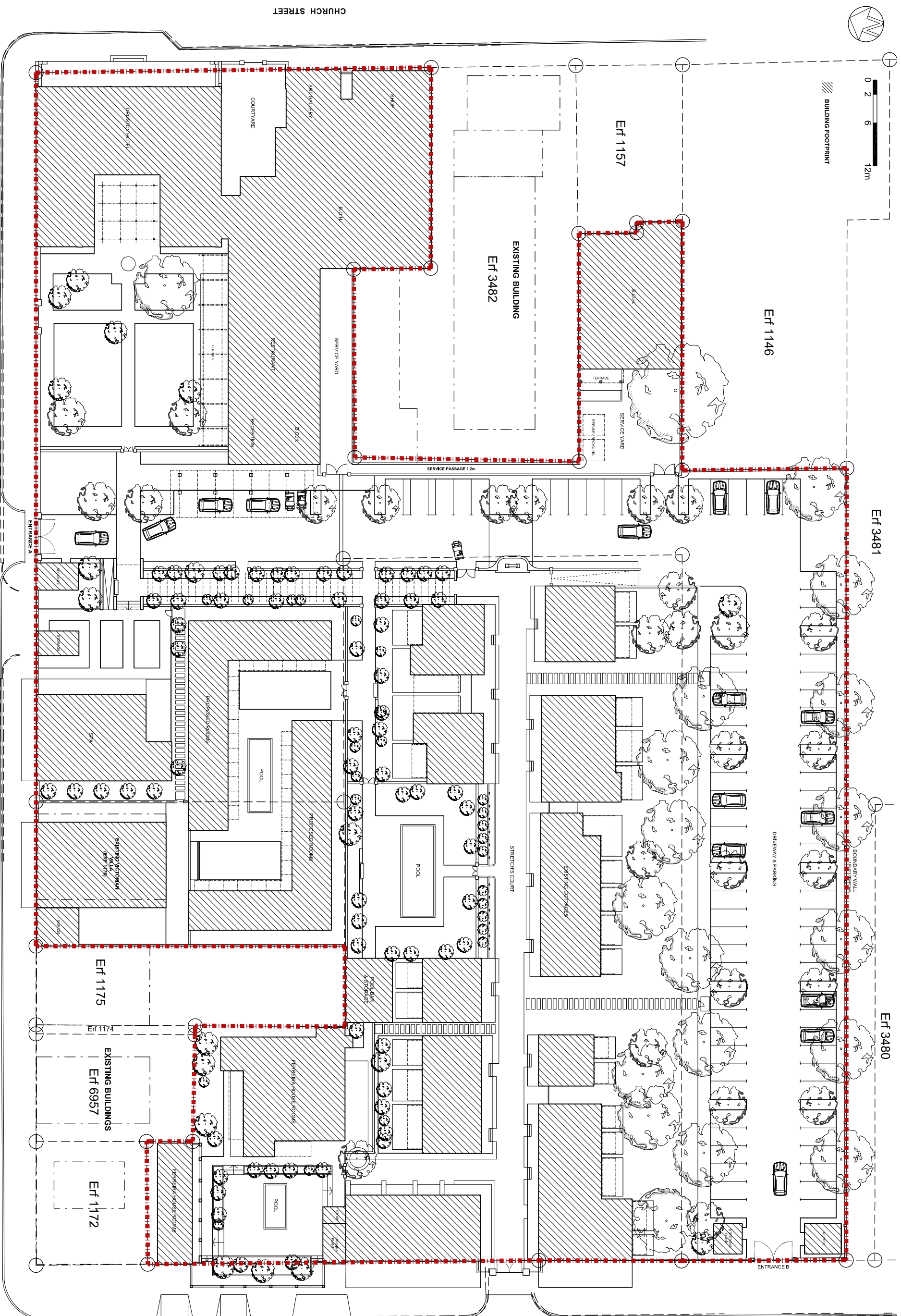

27.05.2013

drostdy hotel \_proposed masterplan layout

drawing no. 12049/1011

drostdy hotel \_erf 3476, erf 3477 & erf 1176 \_ graaff reinet

scale: 1:500

© dhk Architects 1999

dhk Architects (Pty) Ltd

6th FL, DOWNTOWN CENTRE

No. 9 SOMERSET ROAD

CAPE TOWN 8001

TEL +27 (0) 21 421 8803

FAX +27 (0) 21 421 0870

e-mail architects@dhk.co.za

REG. NO. 98/20807/07



BOURKE STREET

CHURCH STREET

# DROSTDY HOTEL\_GRADE II\_EXISTING LAYOUT

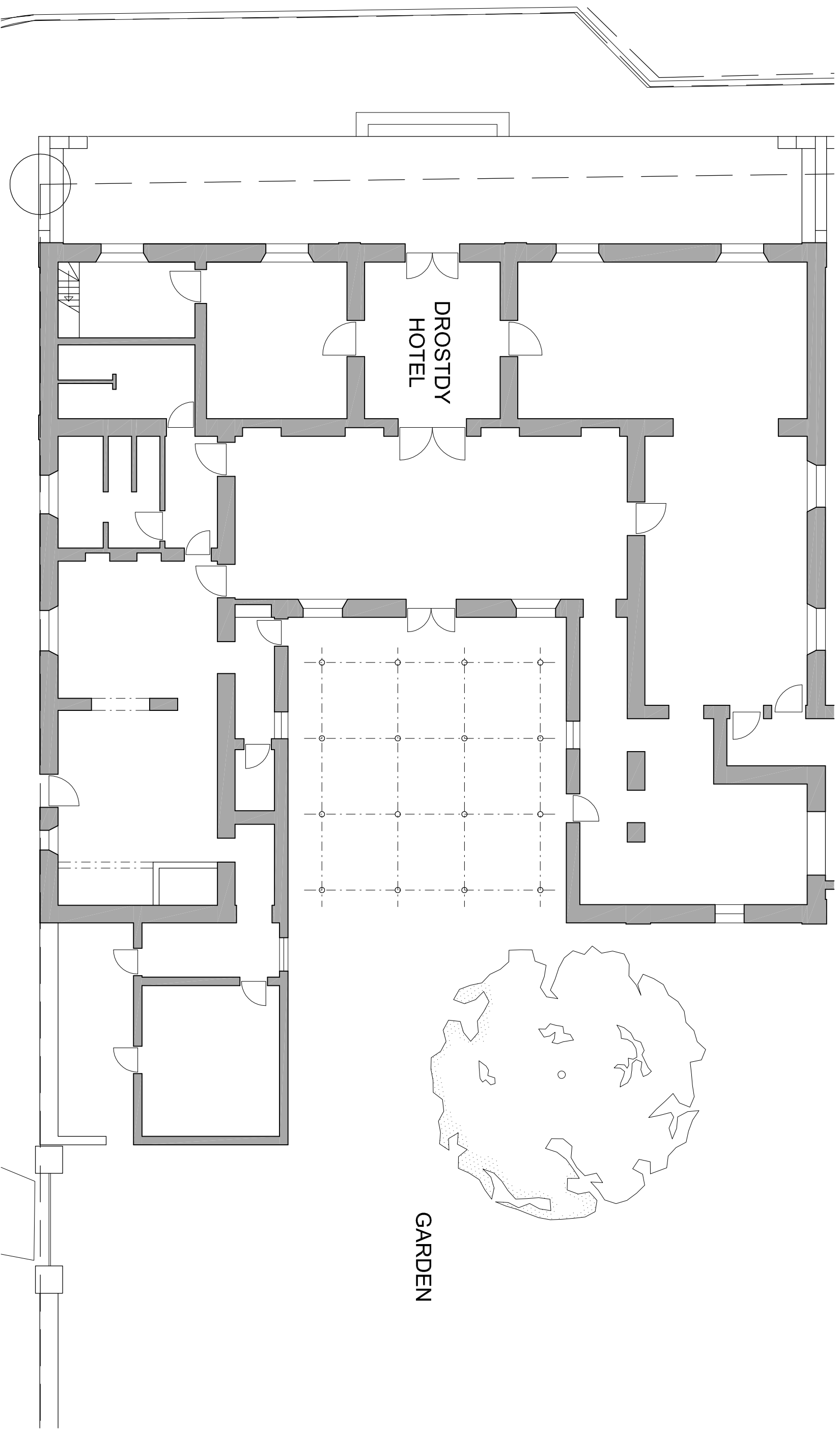
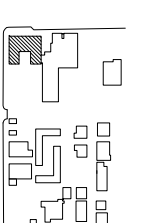

27.05.2013

drostdy hotel\_existing layout

drawing no.12049/1012

drostdy hotel\_ erf 3476, erf 3477 & erf 1176 \_graaff reinet

scale: 1:125

dhk Architects 1999

dhk Architects (Pty) Ltd

6th FL, DEWATERKANT CENTRE

No. 9 SOMERSET ROAD

CAPE TOWN 8001

TEL +27 (0) 21 421 6803

FAX +27 (0) 21 421 0870

e-mail architects@dhk.co.za

REG.NO.98/20807/07



# DROSTDY HOTEL\_GRADE II\_PROPOSED LAYOUT

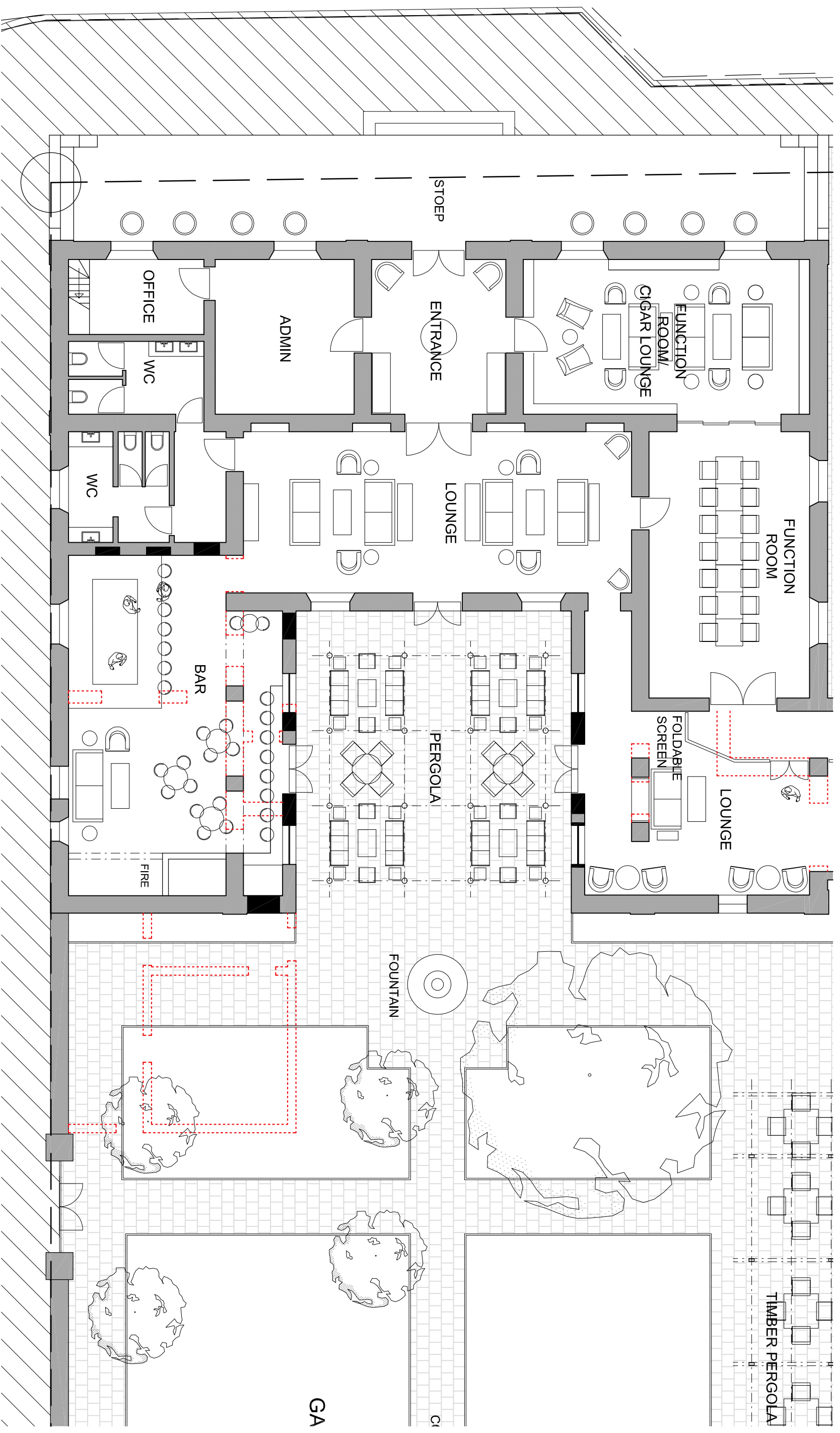
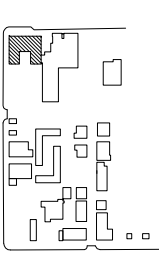

27.05.2013

drostdy hotel\_proposed layout

drawing no. 12049/1013

drostdy hotel\_ erf 3476, erf 3477 & erf 1176 \_graaff reinet

scale: 1:125

© dhk Architects 1999

dhk Architects (Pty) Ltd

6th Fl. DOWNTOWN CENTRE

No. 9 SOMERSET ROAD

CAPE TOWN 8001

TEL +27 (0) 21 421 6803

FAX +27 (0) 21 421 0670

e-mail architects@dhk.co.za

REG. NO. 98/200807/07



# DROSTDY HOTEL\_EXISTING KITCHEN & BOH LAYOUT

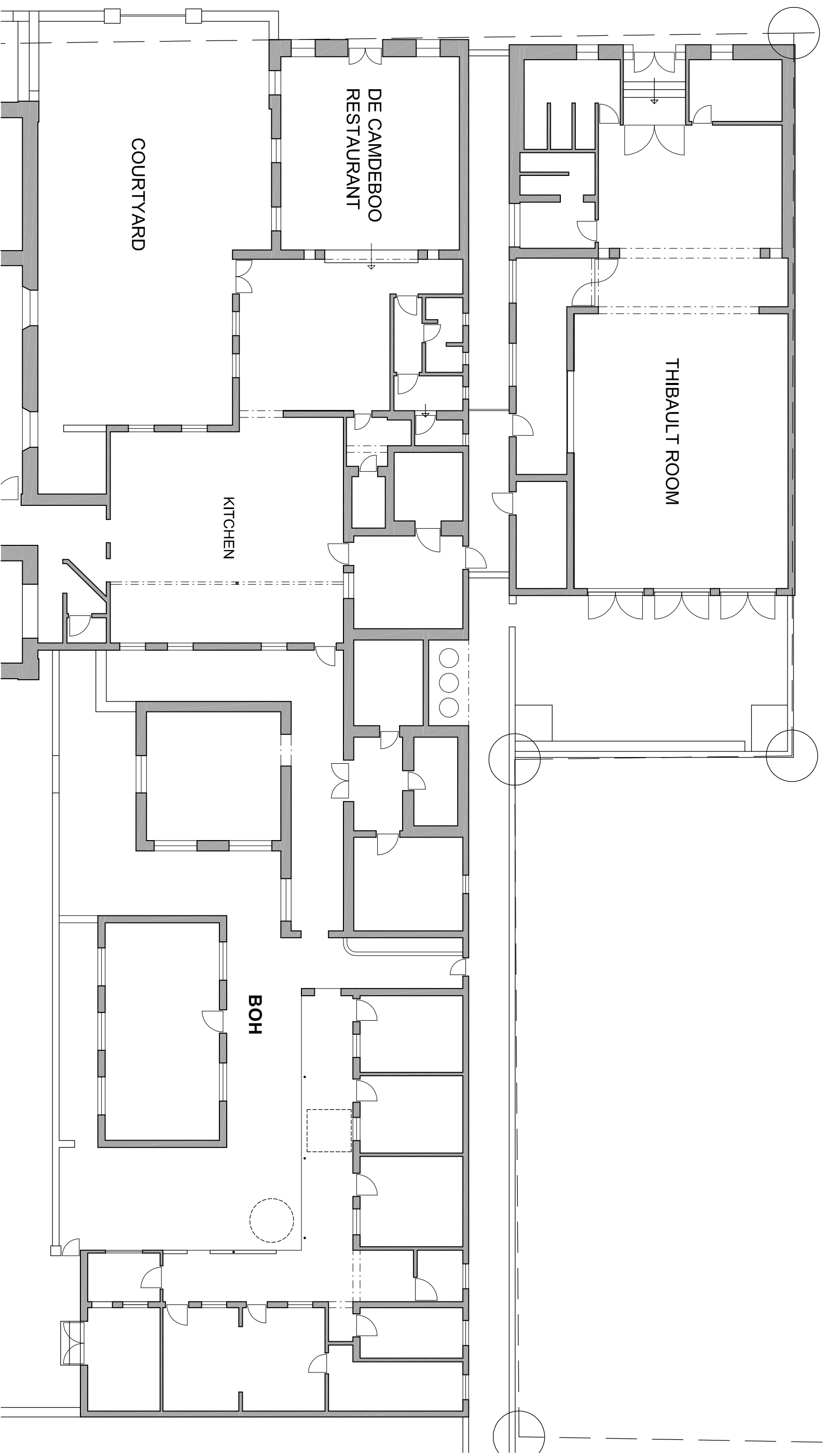
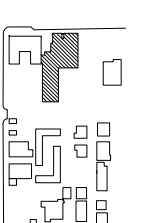

27.05.2013

drostdy hotel\_existing kitchen & boh layout

drawing no.12049/1014

drostdy hotel\_ erf 3476, erf 3477 & erf 1176 \_ graaff reinet

scale: 1:125

dhk Architects 1999

dhk Architects (Pty) Ltd

6th FLOOR WATERKANT CENTRE

No. 9 SOMERSET ROAD

CAPE TOWN 8001

TEL: +27 (0) 21 421 6803

FAX: +27 (0) 21 421 0870

e-mail: architects@dhk.co.za

REG. NO. 98/200807/07



# DROSTDY HOTEL\_PROPOSED KITCHEN & RESTAURANT LAYOUT

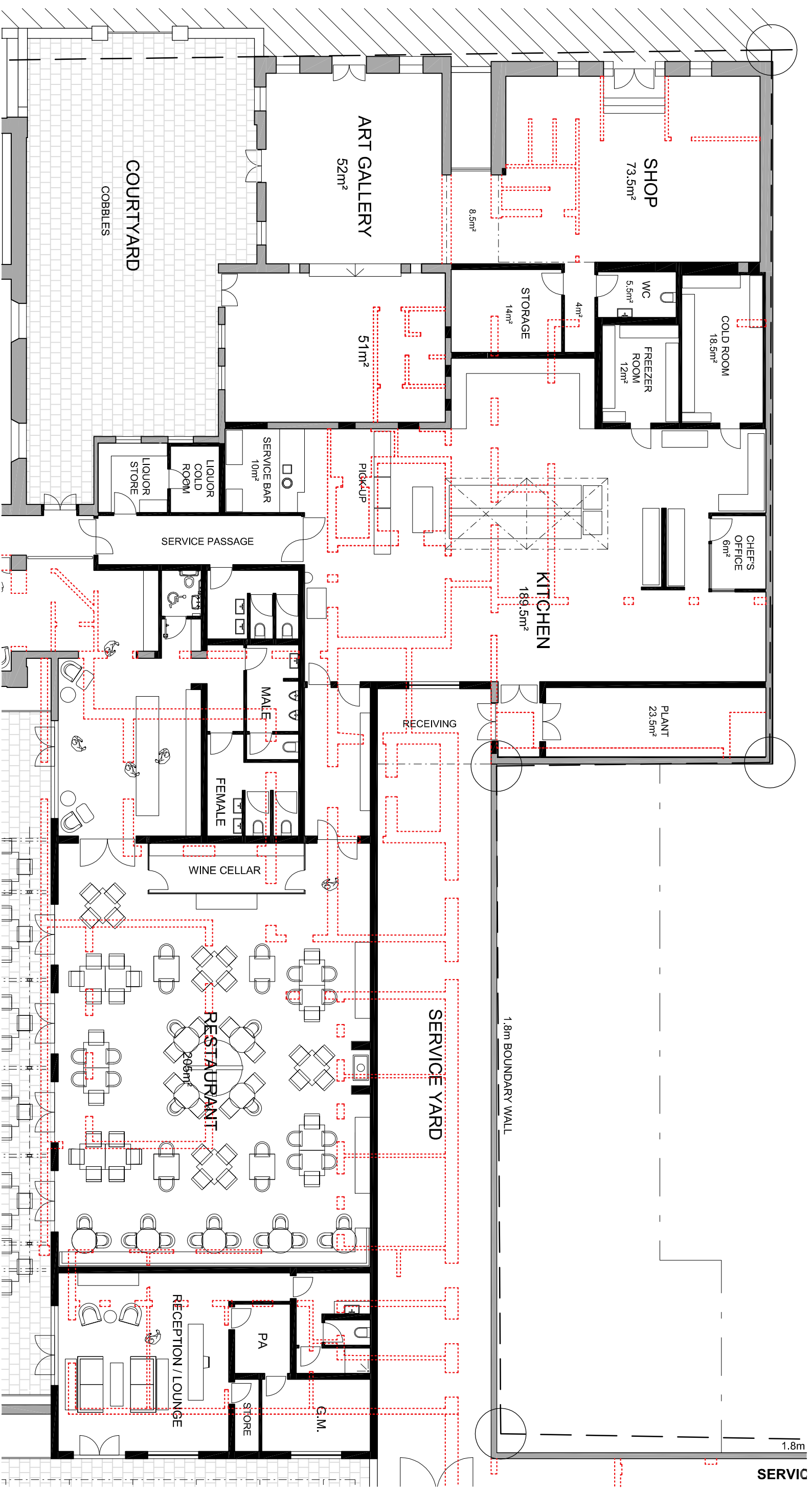
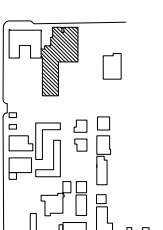

27.05.2013

drostdy hotel\_proposed kitchen & restaurant layout

drawing no. 12049/1015

drostdy hotel\_ erf 3476, erf 3477 & erf 1176 \_ graaff reinet

scale: 1:125

© dhk Architects 1999

dhk Architects (Pty) Ltd

6th FL, DEWATERKANT CENTRE

No. 9 SOMERSET ROAD

CAPE TOWN 8001

TEL +27 (0) 21 421 6803

FAX +27 (0) 21 421 0670

e-mail architects@dhk.co.za

REG. NO. 98/20087/07



# DROSTDY HOTEL\_EXISTING OUTBUILDING

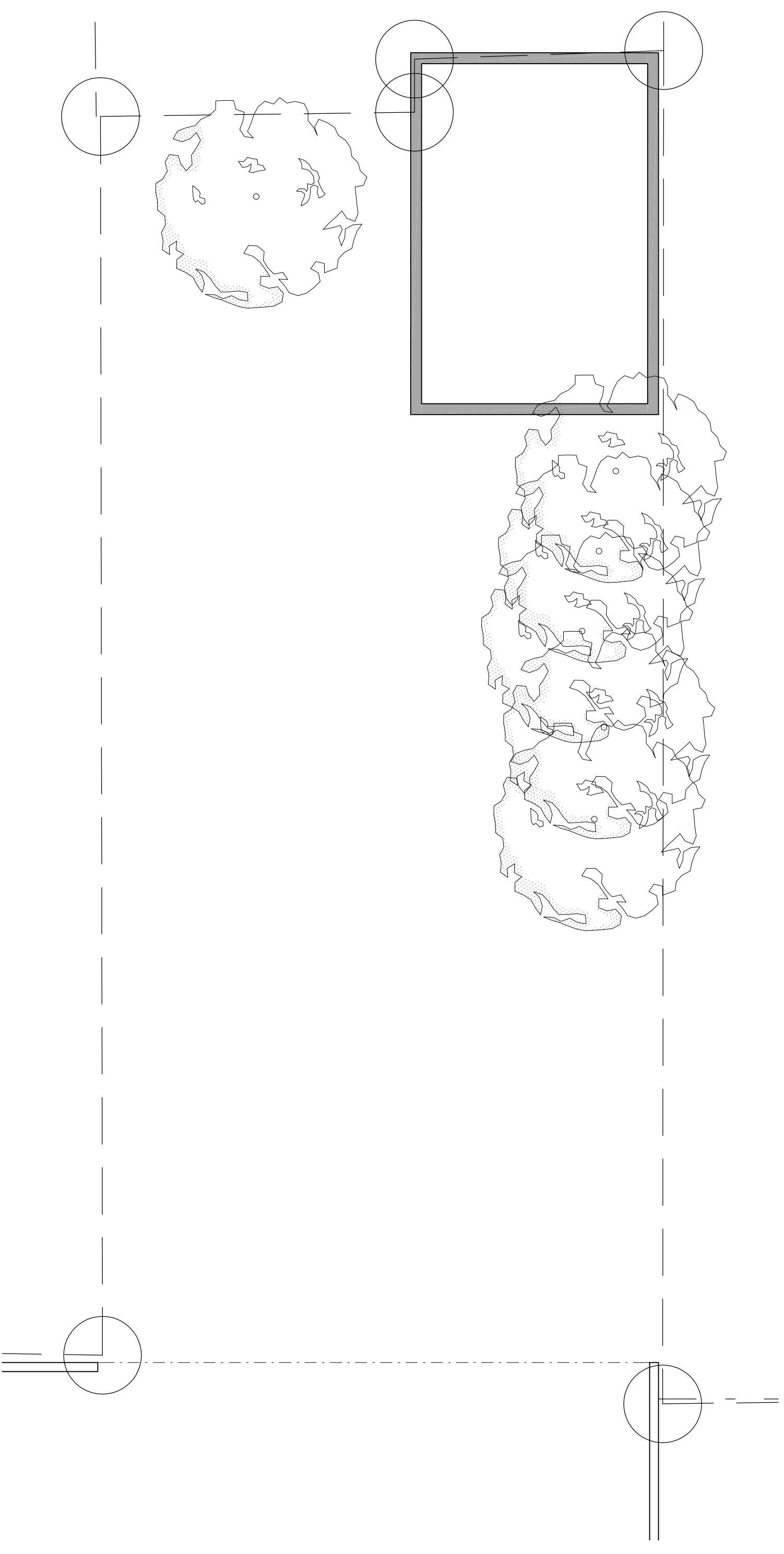
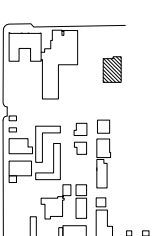

27.05.2013

drostdy hotel\_existing outbuilding

drawing no. 12049/1016

drostdy hotel\_ erf 3476, erf 3477 & erf 1176 \_ graaff reinet

scale: 1:100

dhk Architects 1999

dhk Architects (Pty) Ltd

6th FLOOR WATERKANT CENTRE

No. 9 SOMERSET ROAD

CAPE TOWN 8001

TEL +27 (0) 21 421 6803

FAX +27 (0) 21 421 0870

e-mail architects@dhk.co.za

REG. NO. 98/200807/07





# DROSTDY HOTEL\_EXISTING OUTBUILDING

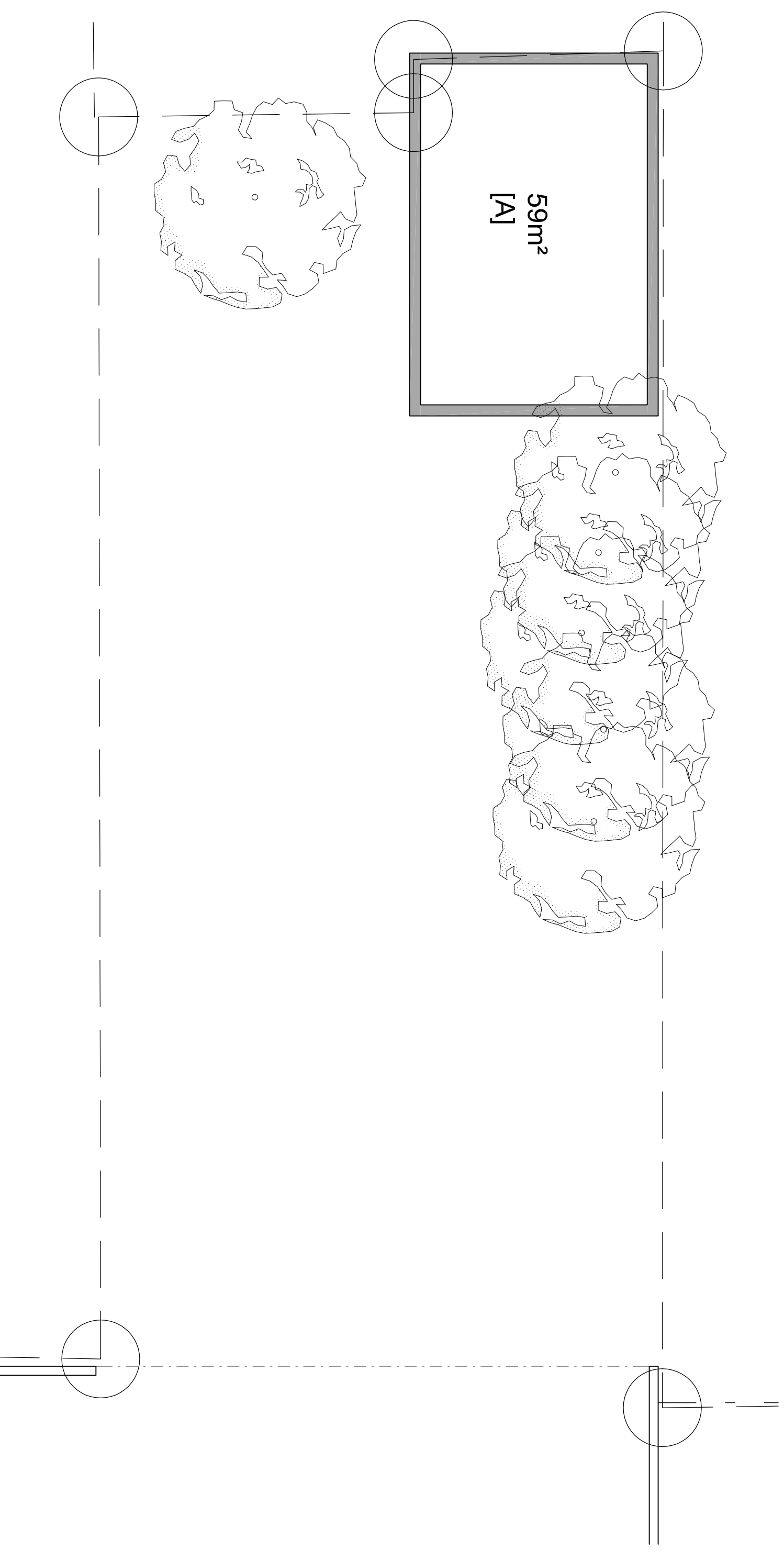
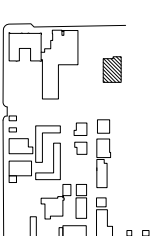

27.05.2013

drawing no. 12049/1016

drostdy hotel\_existing outbuilding  
drostdy hotel\_ erf 3476, erf 3477 & erf 1176 \_ graaff reinet

scale: 1:100

dhk Architects 1999

dhk Architects (Pty) Ltd 6th FLOOR, DEWATERKANT CENTRE No. 9 SOMERSET ROAD CAPE TOWN 8001 TEL: +27 (0) 21 421 6803 FAX: +27 (0) 21 421 0870 e-mail: architects@dhk.co.za REG. NO. 98/20807/07



# DROSTDY HOTEL\_PROPOSED BOH LAYOUT

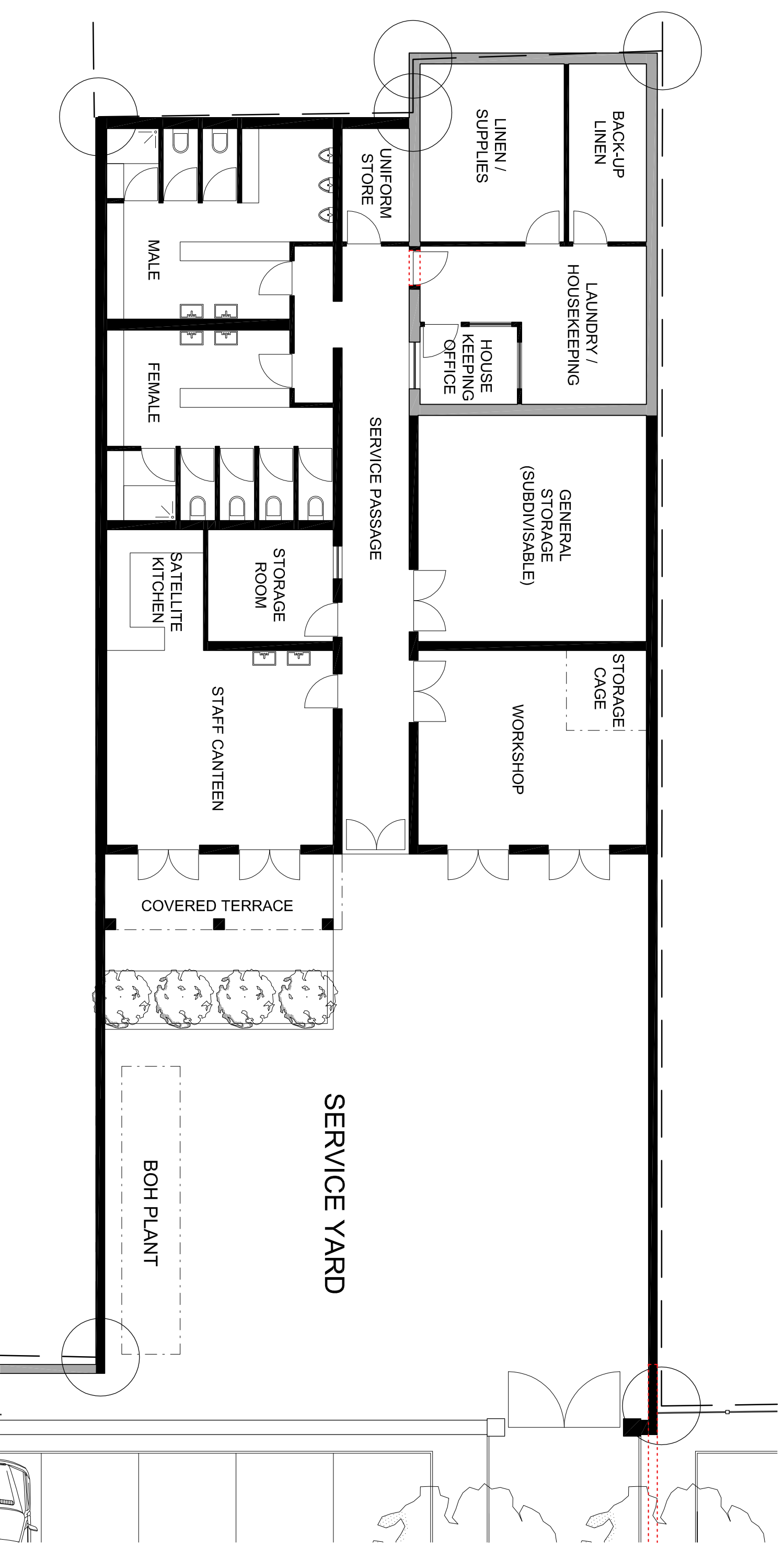
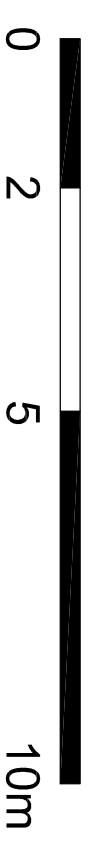
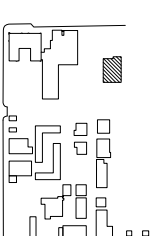

27.05.2013

drostdy hotel\_proposed boh layout

drawing no.12049/1017

drostdy hotel\_ erf 3476, erf 3477 & erf 1176 \_ graaff reinet

scale: 1:100

© dhk Architects 1999

dhk Architects (Pty) Ltd

6th FL, DEWATERKANT CENTRE

No. 9 SOMERSET ROAD

CAPE TOWN 8001

TEL: +27 (0) 21 421 6803

FAX: +27 (0) 21 421 0670

e-mail: architects@dhk.co.za

REG. NO. 98/20087/07



# COTTAGE 1\_1\_GRADE IIB\_GROUND FLOOR LAYOUT

## EXISTING LAYOUT

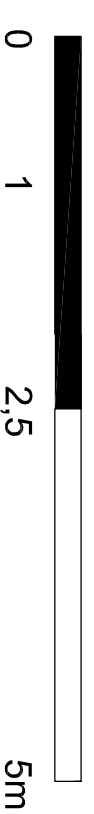
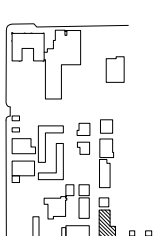
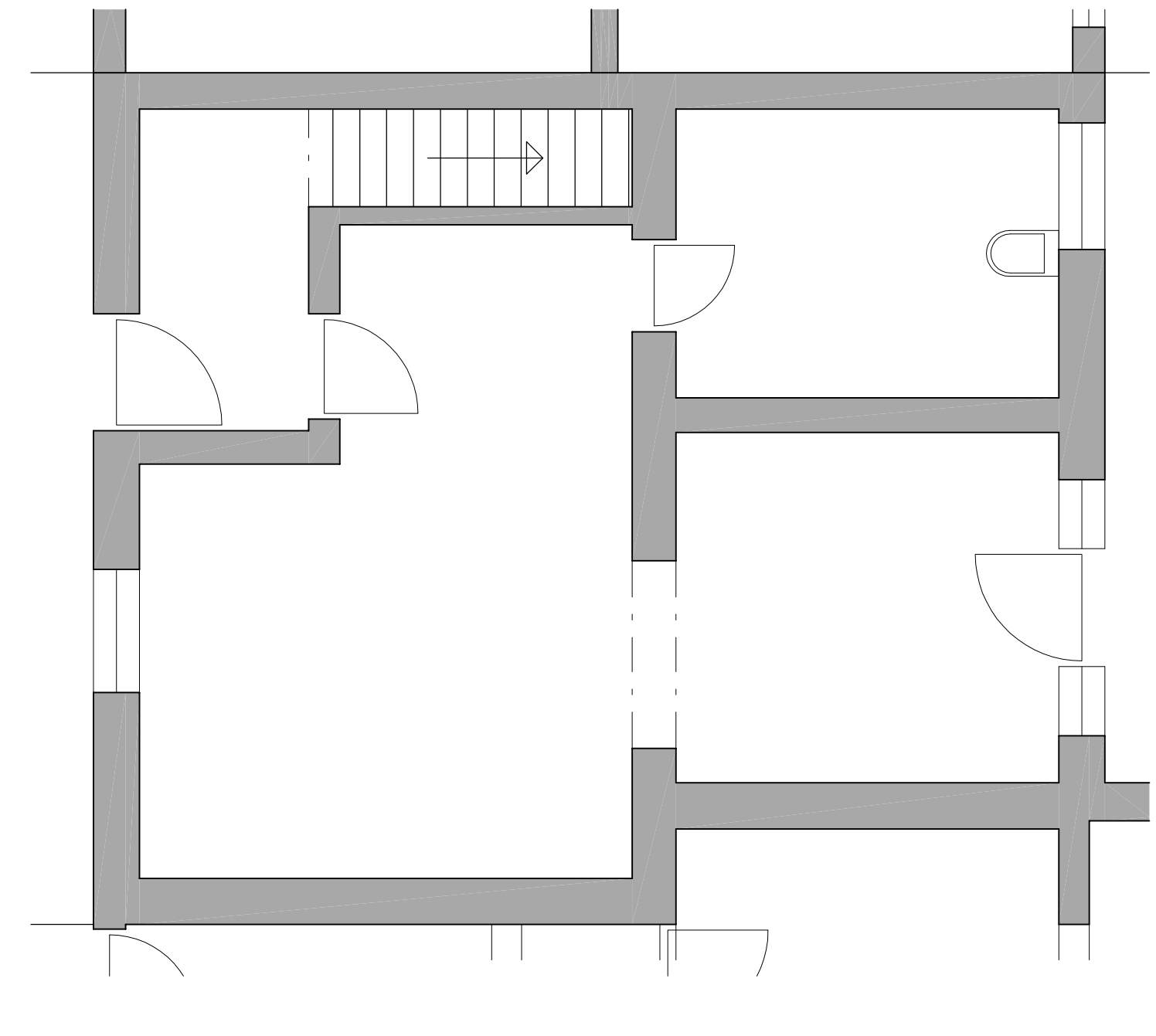

## PROPOSED LAYOUT

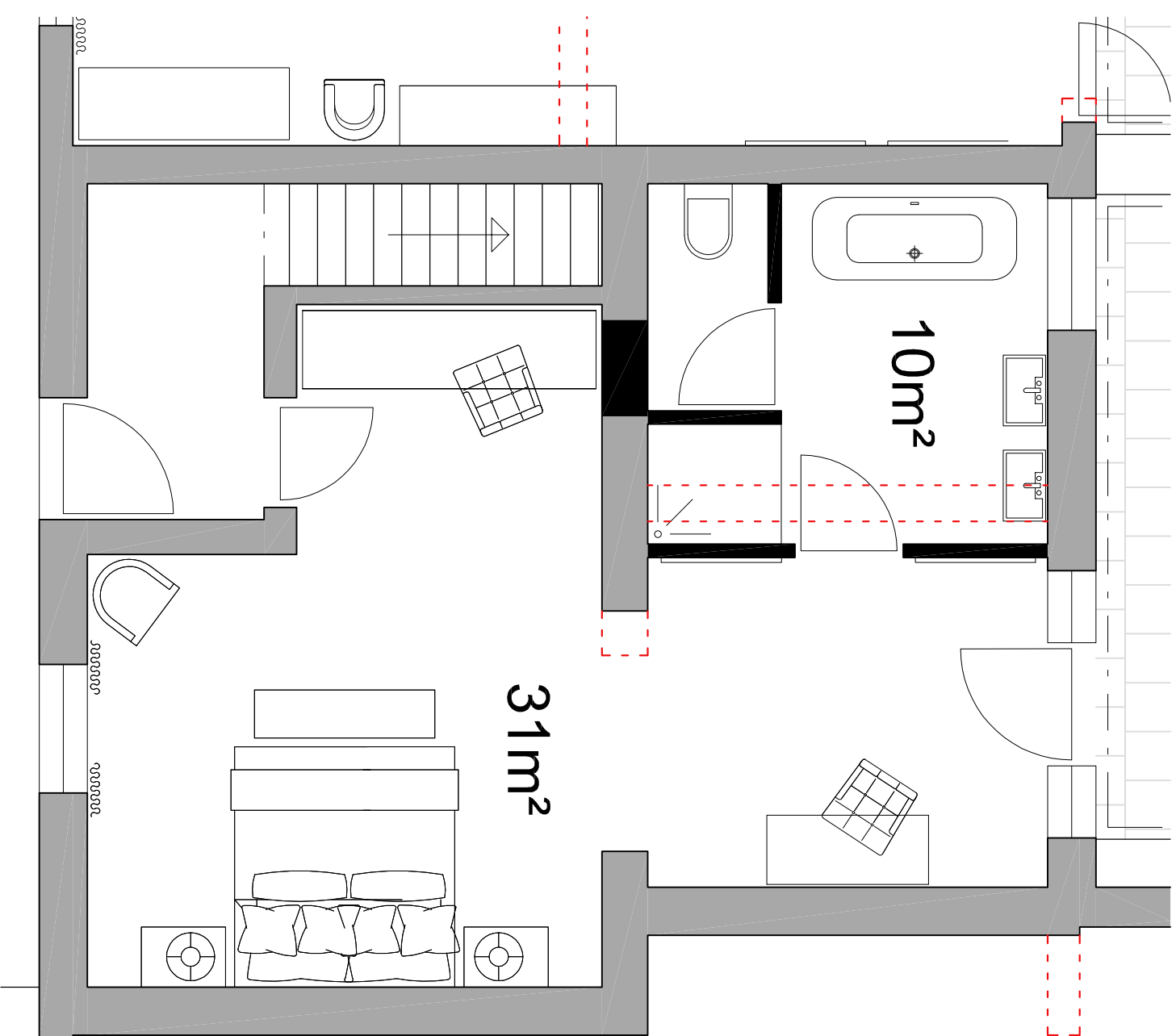

27.05.2013

cottage 1a

drostdy hotel\_ erf 3476, erf 3477 & erf 1176 \_ graaff reinet

drawing no. 12049/1018

scale: 1:50

dhk Architects 1999

dhk Architects (Pty) Ltd

6th Fl, DeWATERKANT CENTRE

No. 9 SOMERSET ROAD

CAPE TOWN 8001

TEL: +27 (0) 21 421 6803

FAX: +27 (0) 21 421 0870

e-mail: architects@dhk.co.za

REG. NO. 98/200807/07



# COTTAGE 1\_1\_GRADE IIB\_FIRST FLOOR LAYOUT

## EXISTING LAYOUT

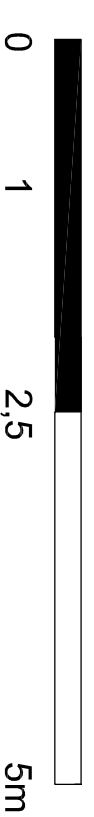
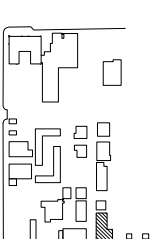
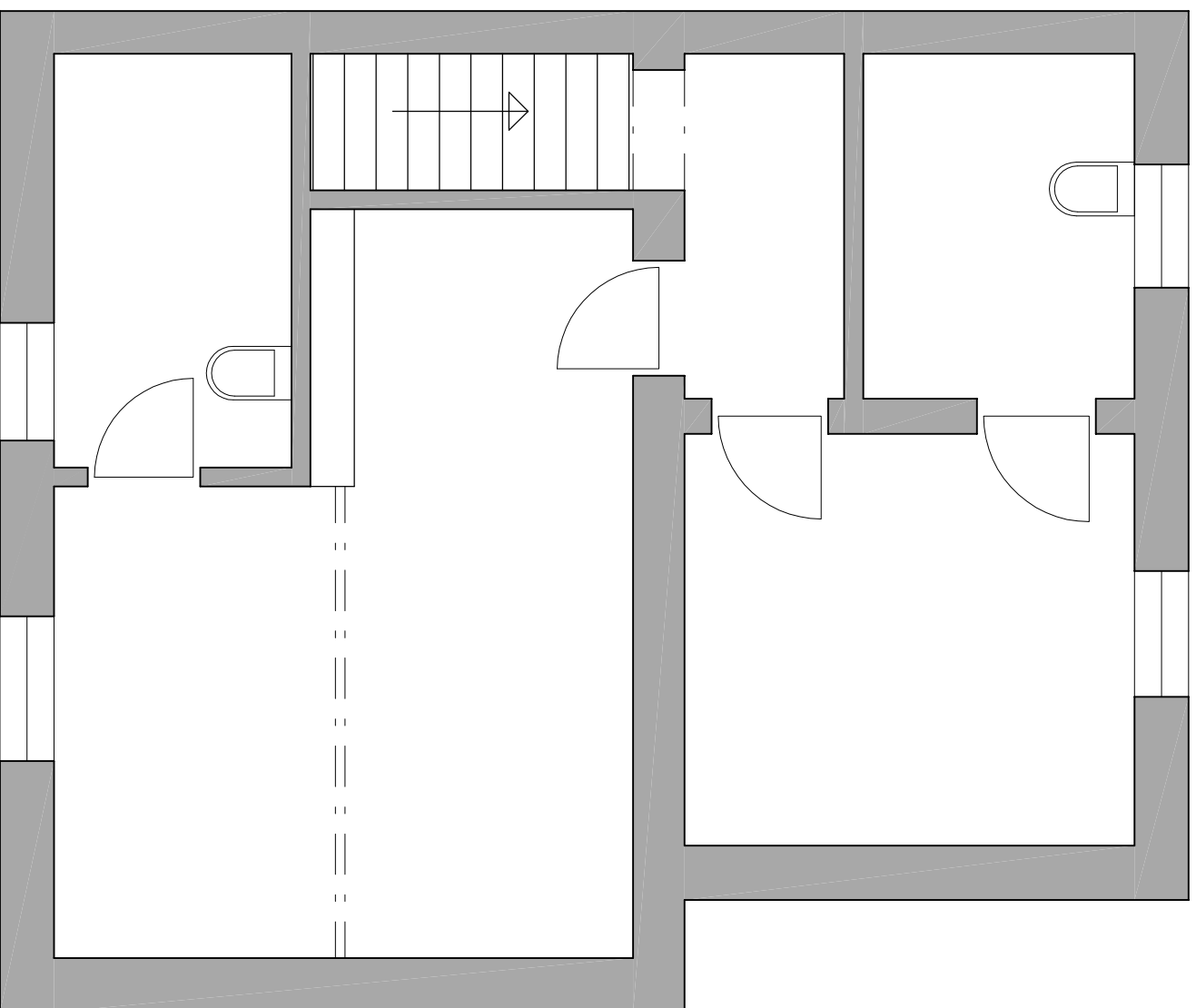

## PROPOSED LAYOUT

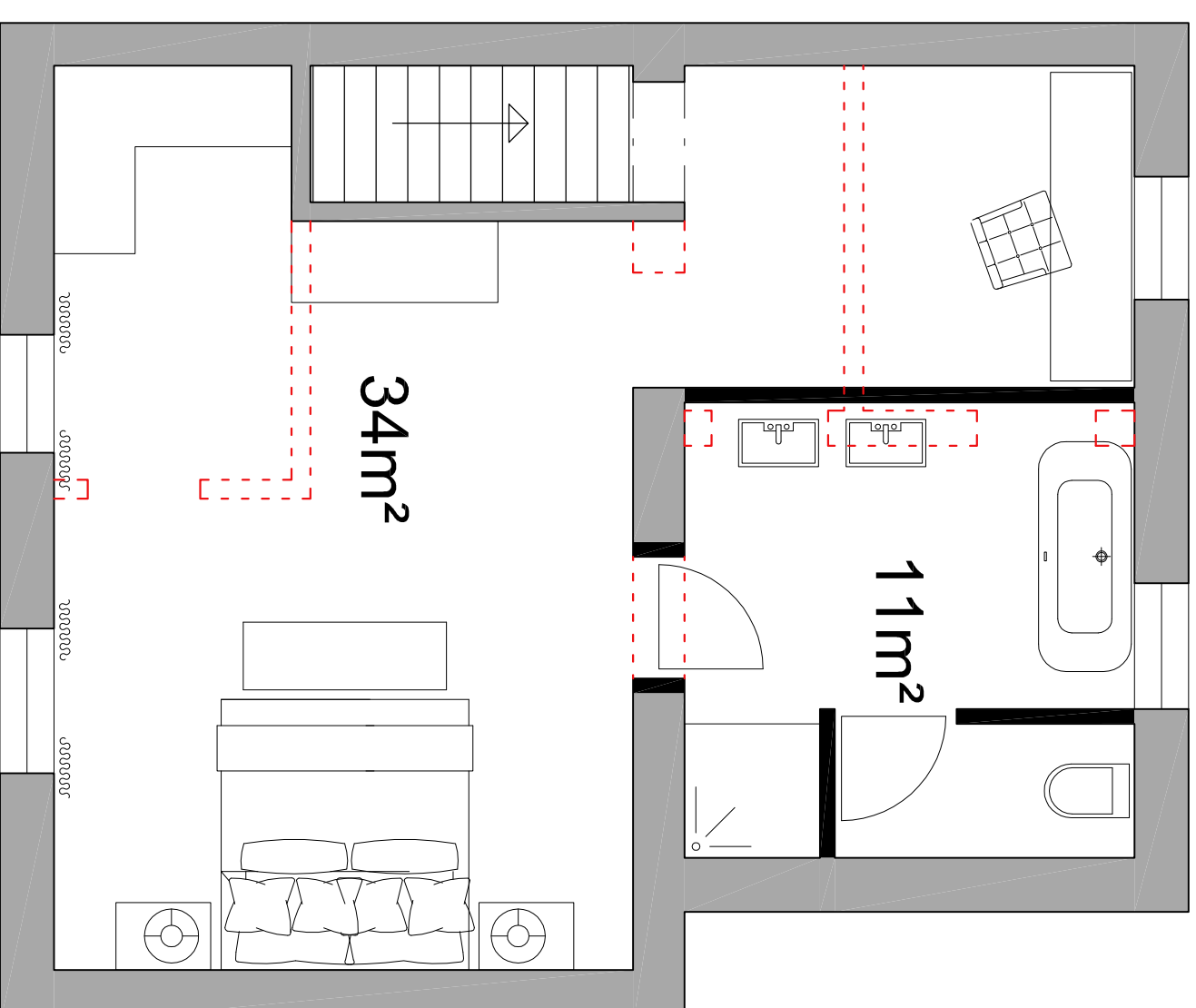

27.05.2013

cottage 1b

drostdy hotel\_ erf 3476, erf 3477 & erf 1176 \_ graaff reinet

dhk Architects 1999

dhk Architects (Pty) Ltd

6th FLOOR WATERKANT CENTRE

No. 9 SOMERSET ROAD

CAPE TOWN 8001

TEL: +27 (0) 21 421 6803

FAX: +27 (0) 21 421 0870

e-mail: architects@dhk.co.za

REG. NO. 98/20807/07

drawing no. 12049/1019

scale: 1:50



# COTTAGE 2 \_GRADE IIIC

## EXISTING LAYOUT

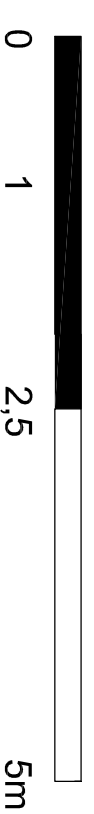
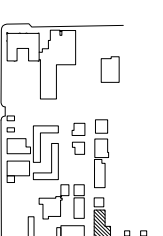
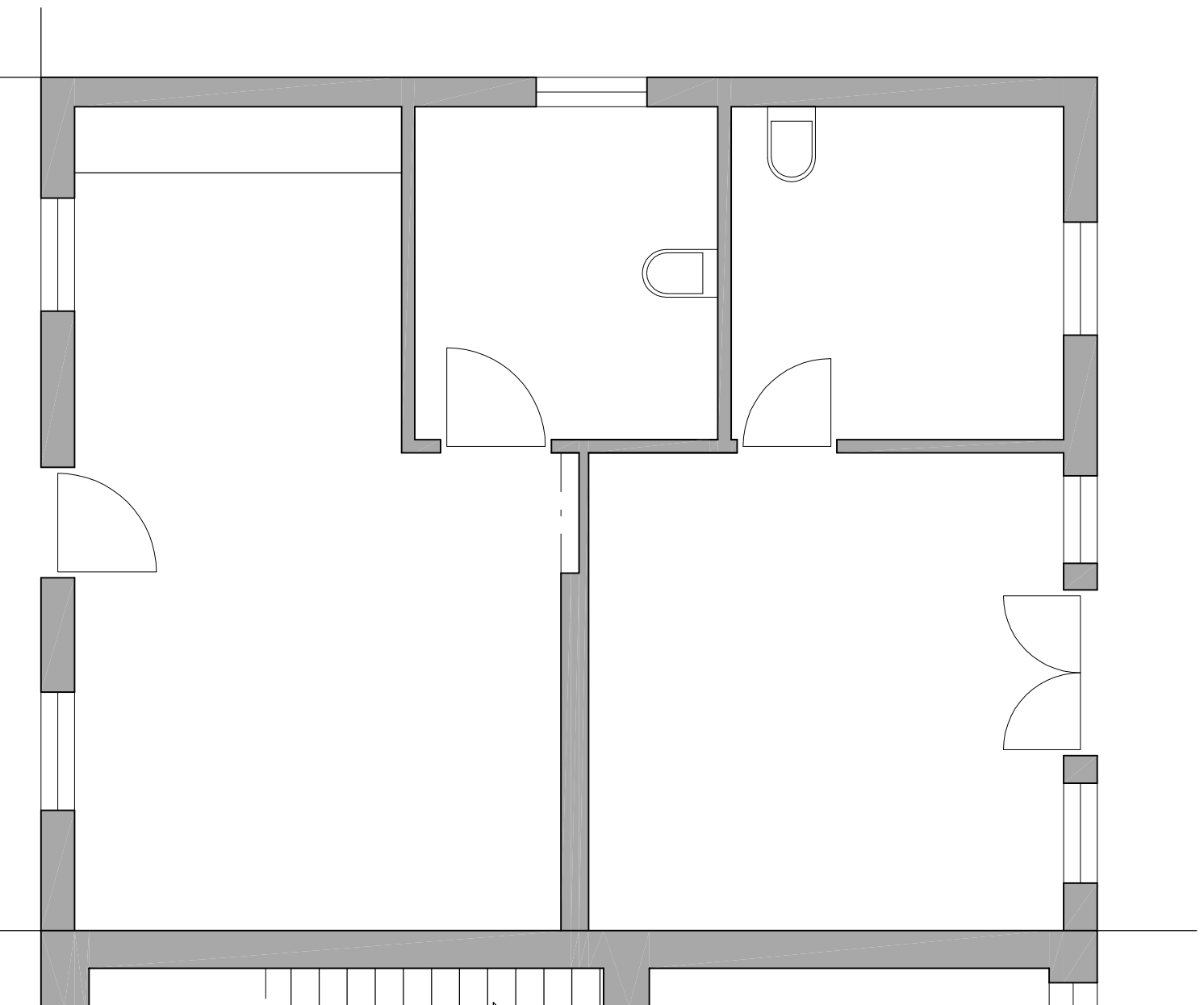

## PROPOSED LAYOUT

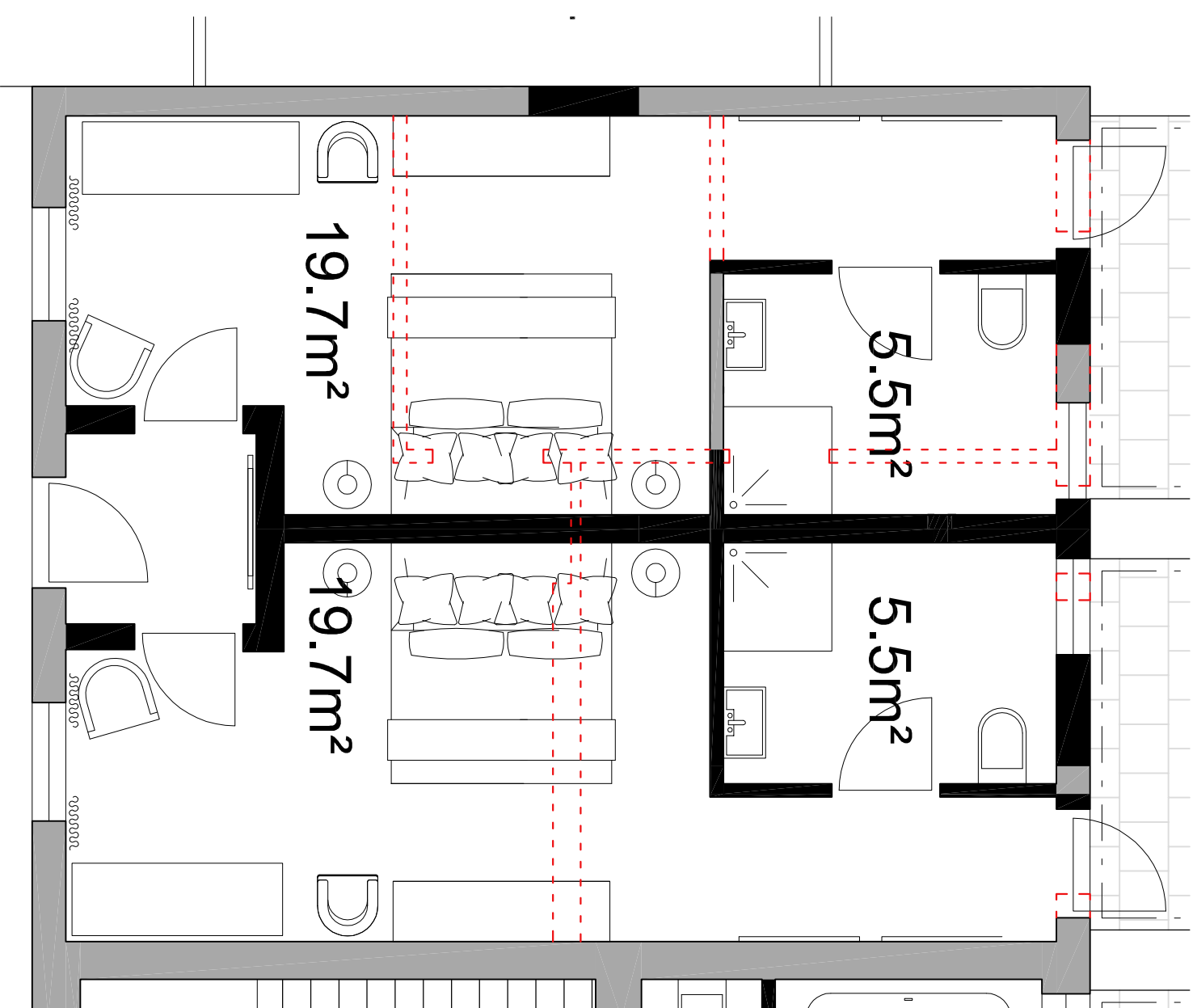

27.05.2013

cottage 2

drostdy hotel \_ erf 3476, erf 3477 & erf 1176 \_ graaff reinet

drawing no.12049/1020

scale: 1:50

dhk Architects 1999

dhk Architects (Pty) Ltd

6th FL, DEWATERKANT CENTRE

No. 9 SOMERSET ROAD

CAPE TOWN 8001

TEL +27 (0) 21 421 6803

FAX +27 (0) 21 421 0870

e-mail architects@dhk.co.za

REG. NO. 98/200807/07



# COTTAGE 3 \_GRADE IIIB

## EXISTING LAYOUT

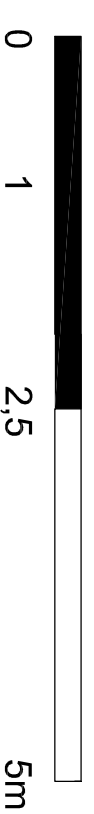
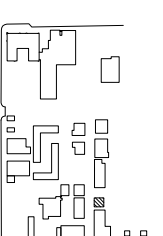
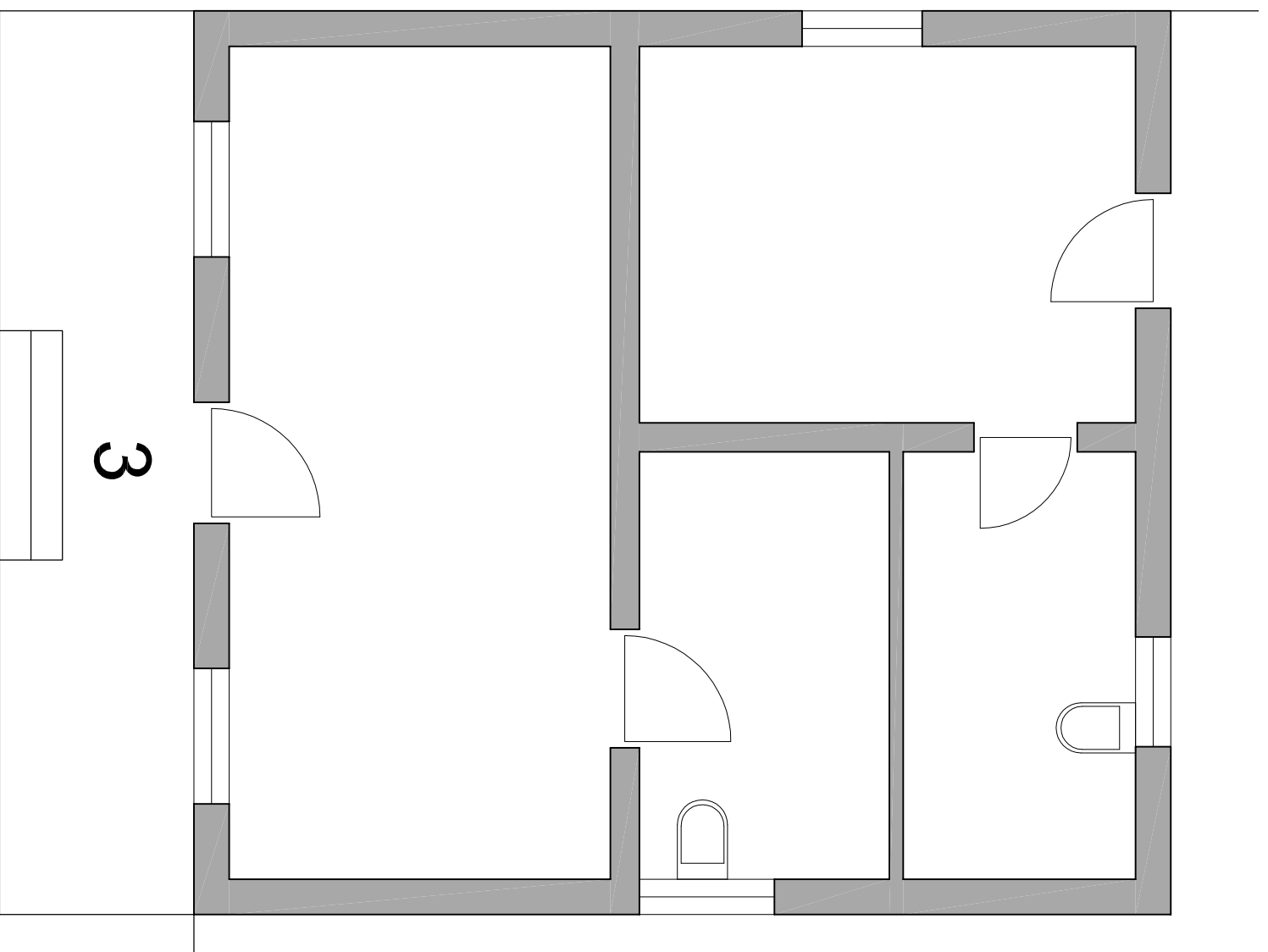

## PROPOSED LAYOUT

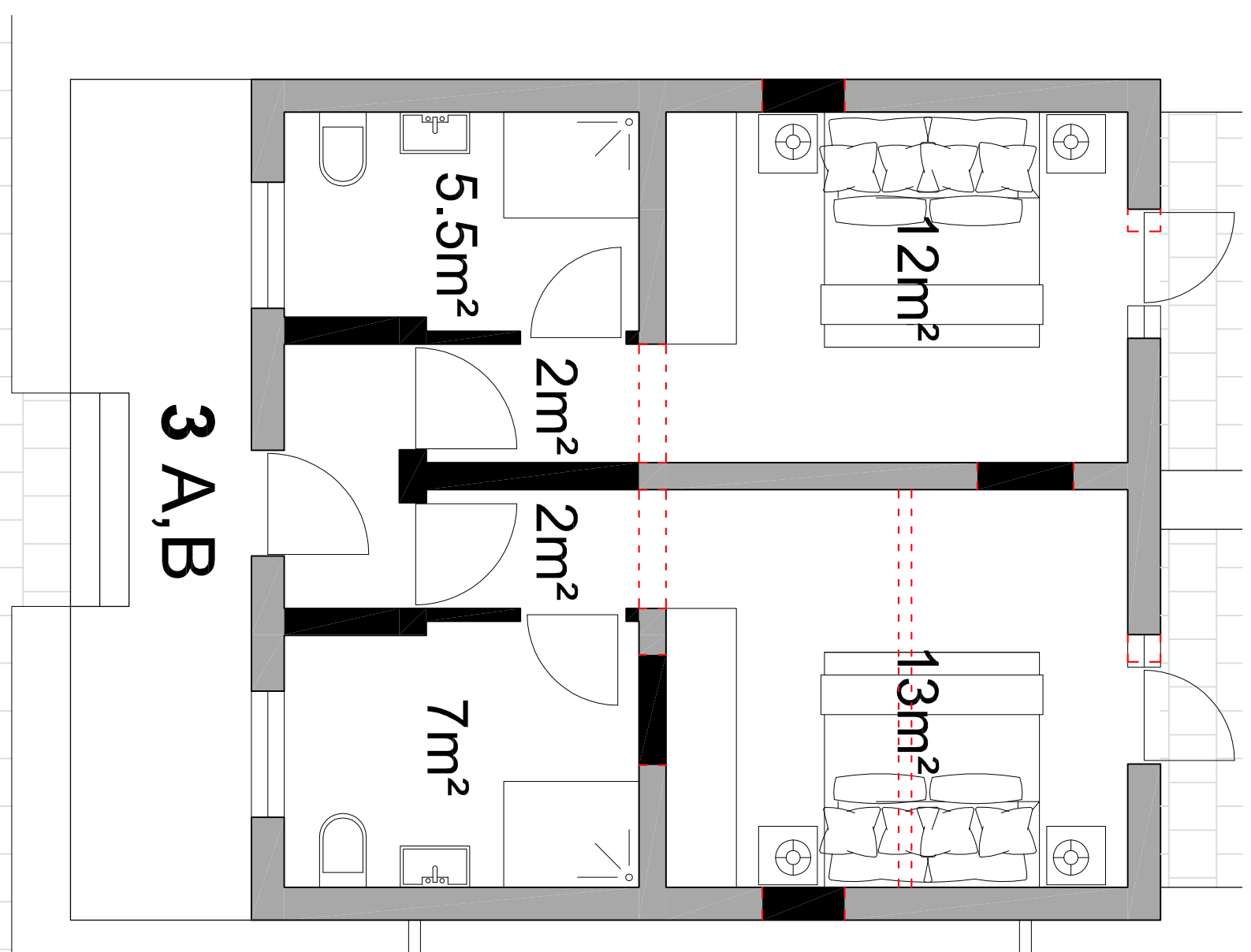

27.05.2013

cottage 3

drostdy hotel \_ erf 3476, erf 3477 & erf 1176 \_ graaff reinet

dhk Architects 1999

dhk Architects (Pty) Ltd

6th FL, DEWATERKANT CENTRE

No. 9 SOMERSET ROAD

CAPE TOWN 8001

TEL +27 (0) 21 421 6803

FAX +27 (0) 21 421 0870

e-mail architects@dhk.co.za

REG. NO. 98/200807/07

drawing no. 12049/1021

scale: 1:50



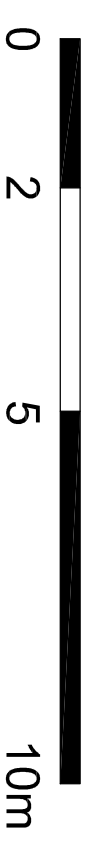
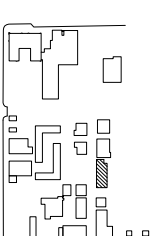

EXISTING LAYOUT

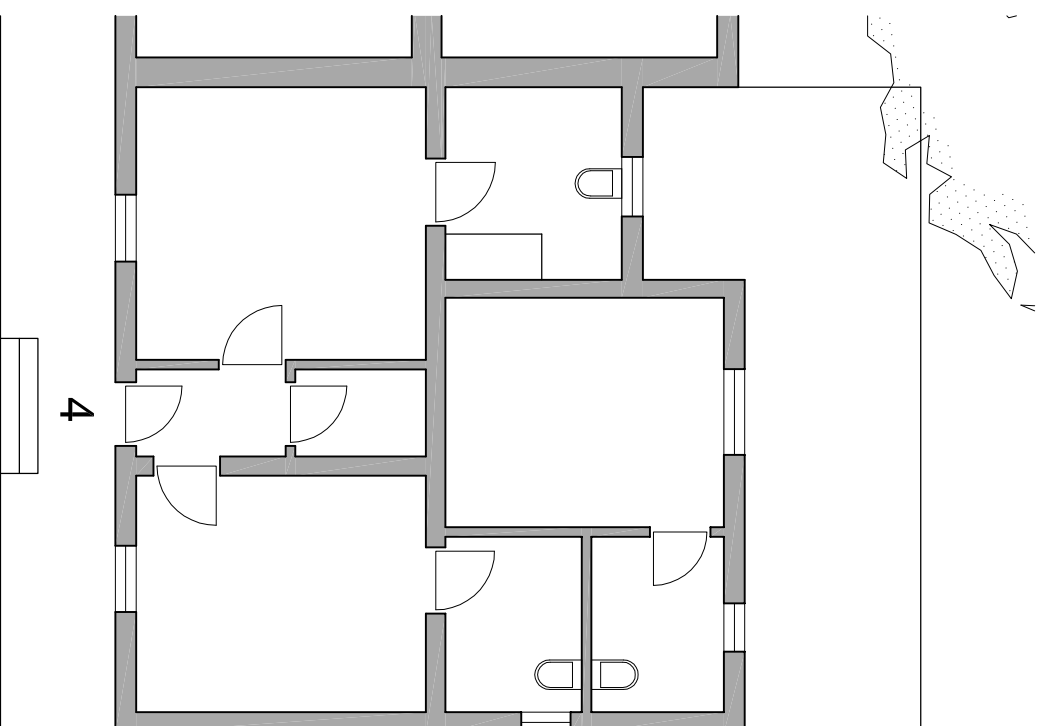

PROPOSED LAYOUT

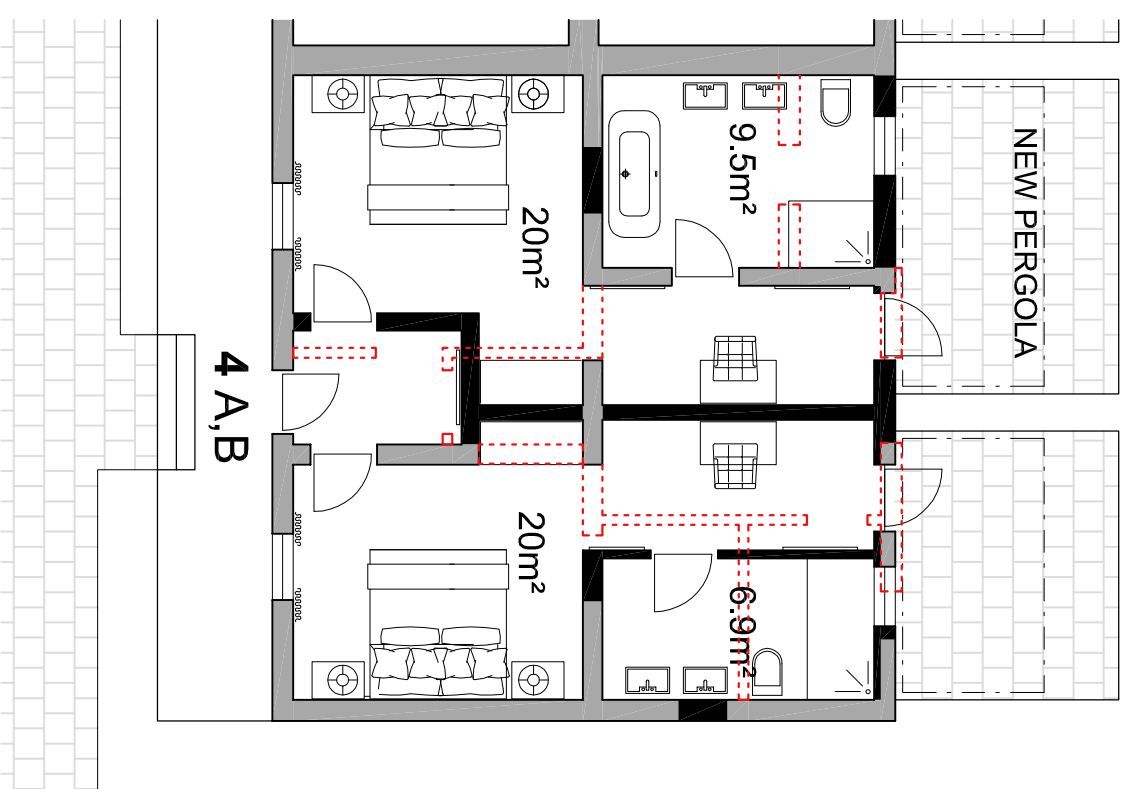

27.05.2013

cottage 4

drawing no. 12049/1022

drostdy hotel \_ erf 3476, erf 3477 & erf 1176 \_ graaff reinet

scale: 1:100

dhk Architects 1999

dhk Architects (Pty) Ltd

6th Fl, DeWATERKANT CENTRE

No. 9 SOMERSET ROAD

CAPE TOWN 8001

TEL +27 (0) 21 421 6803

FAX +27 (0) 21 421 0670

e-mail architects@dhk.co.za

REG. NO. 98/20087/07



EXISTING LAYOUT

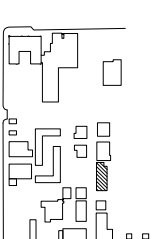
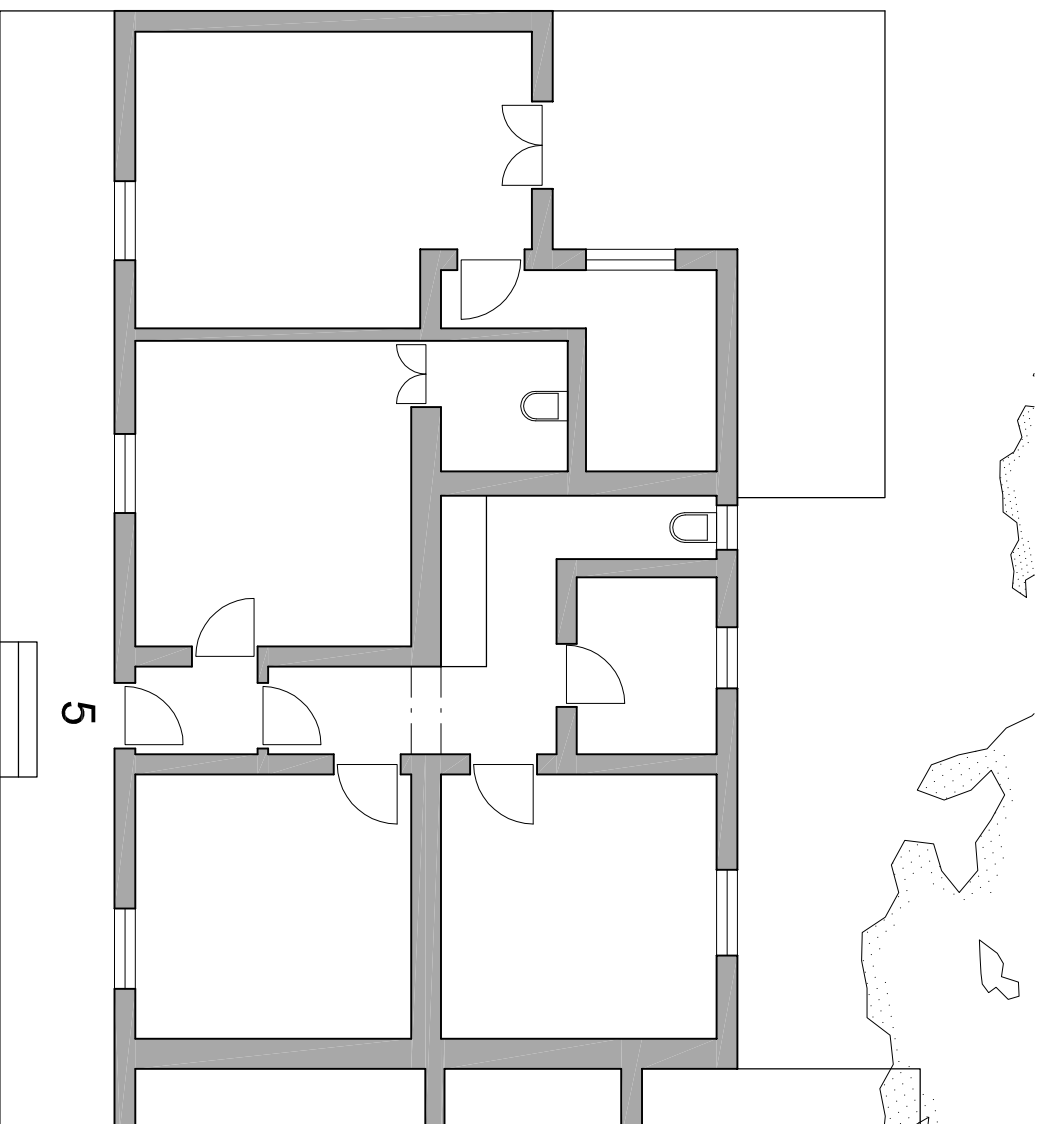

PROPOSED LAYOUT

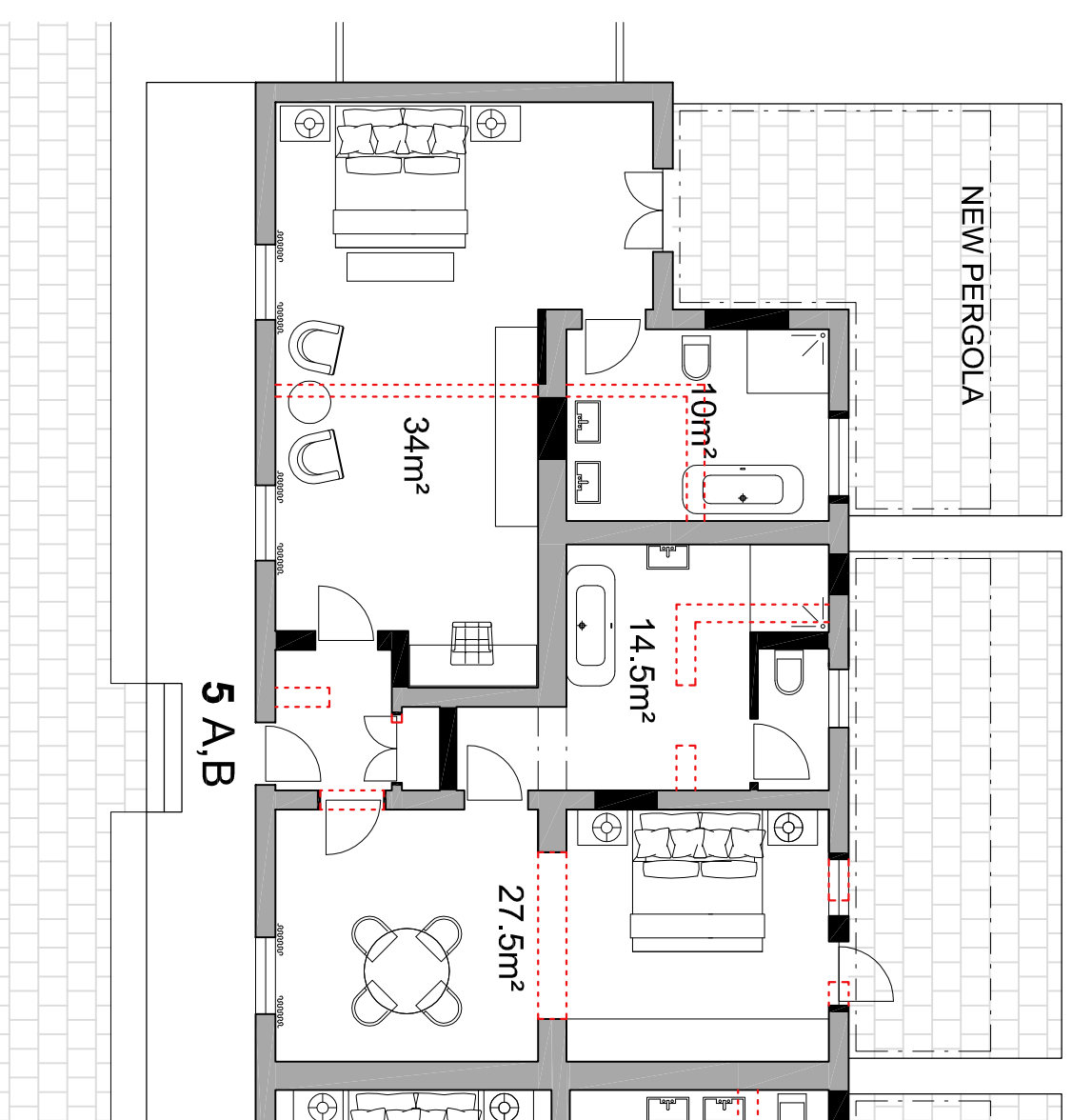

27.05.2013

cottage 5

drostdy hotel \_ erf 3476, erf 3477 & erf 1176 \_ graaff reinet

drawing no. 12049/1023

scale: 1:100

dhk Architects 1999

dhk Architects (Pty) Ltd

6th Fl, DeWATERKANT CENTRE

No. 9 SOMERSET ROAD

CAPE TOWN 8001

TEL: +27 (0) 21 421 6803

FAX: +27 (0) 21 421 0670

e-mail: architects@dhk.co.za

REG. NO. 98/200807/07





EXISTING LAYOUT

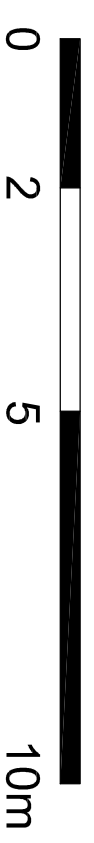
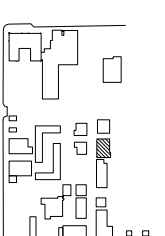
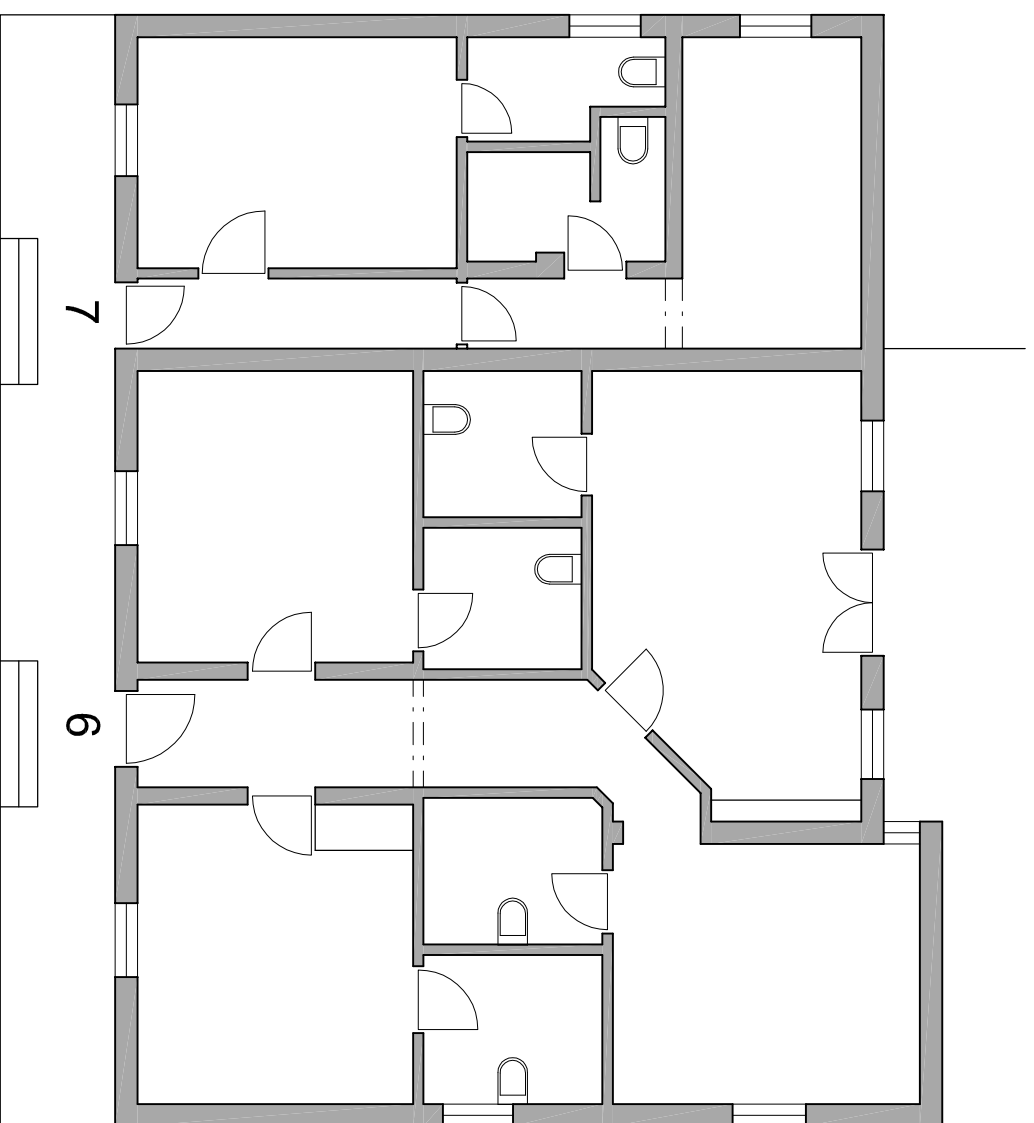

PROPOSED LAYOUT

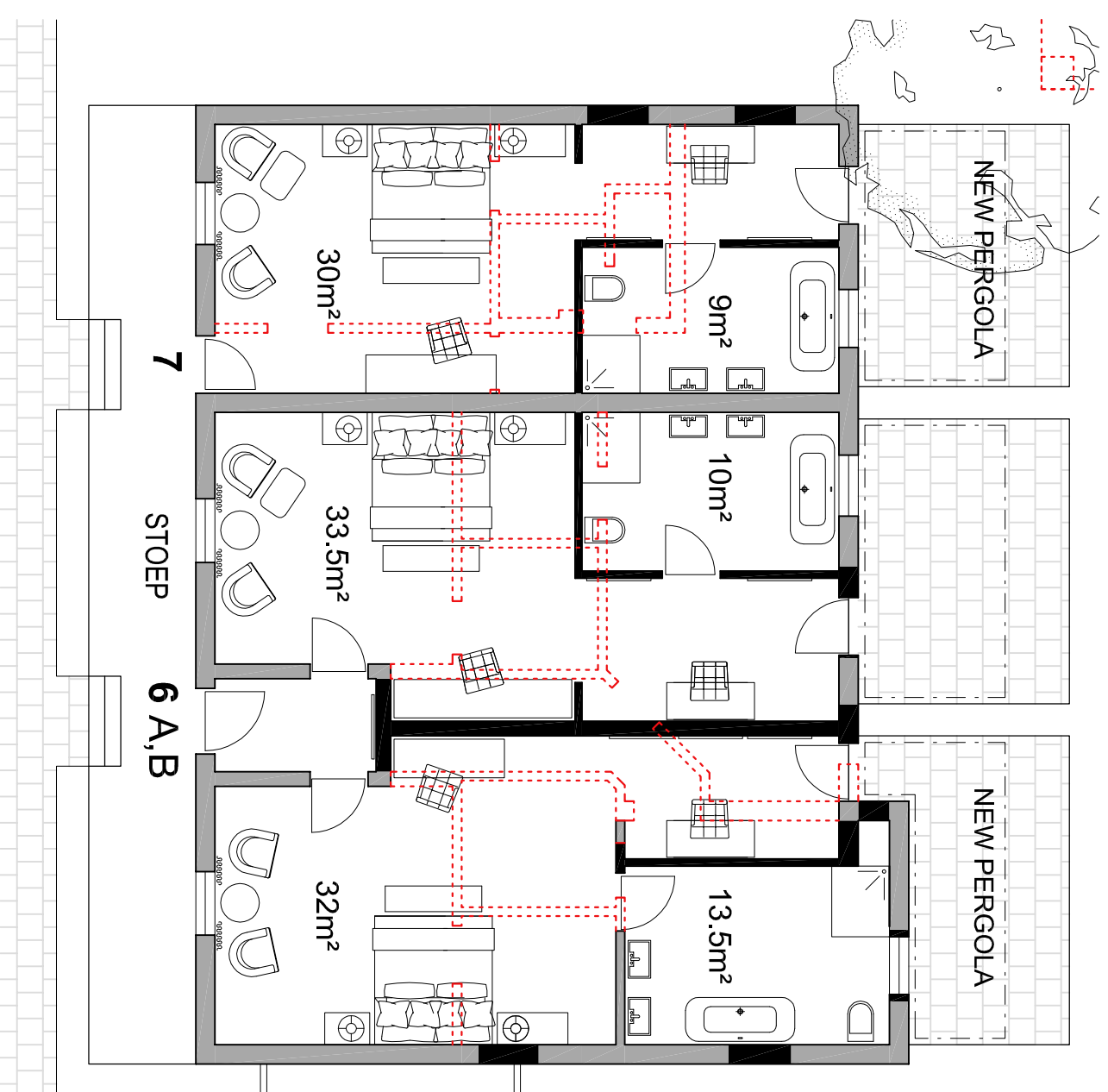

27.05.2013

cottages 6&7

drostdy hotel \_ erf 3476, erf 3477 & erf 1176 \_ graaff reinet

drawing no. 12049/1024

scale: 1:100

dhk Architects 1999

dhk Architects (Pty) Ltd

6th Fl, DeWATERKANT CENTRE

No. 9 SOMERSET ROAD

CAPE TOWN 8001

TEL +27 (0) 21 421 6803

FAX +27 (0) 21 421 0670

e-mail architects@dhk.co.za

REG. NO. 98/20087/07



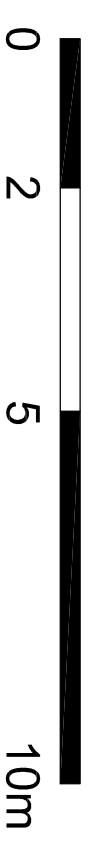
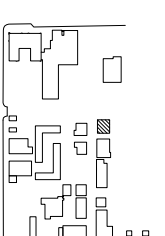

EXISTING LAYOUT

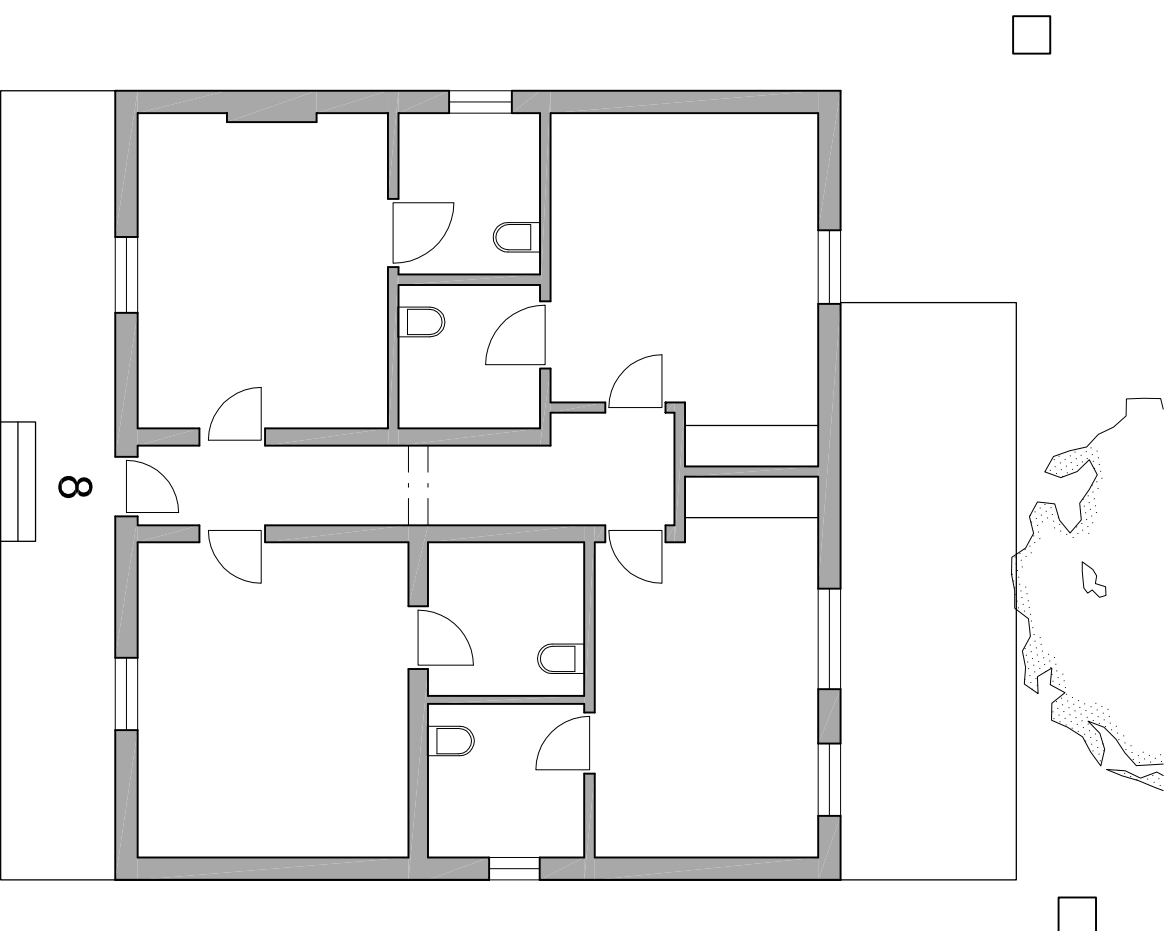

PROPOSED LAYOUT

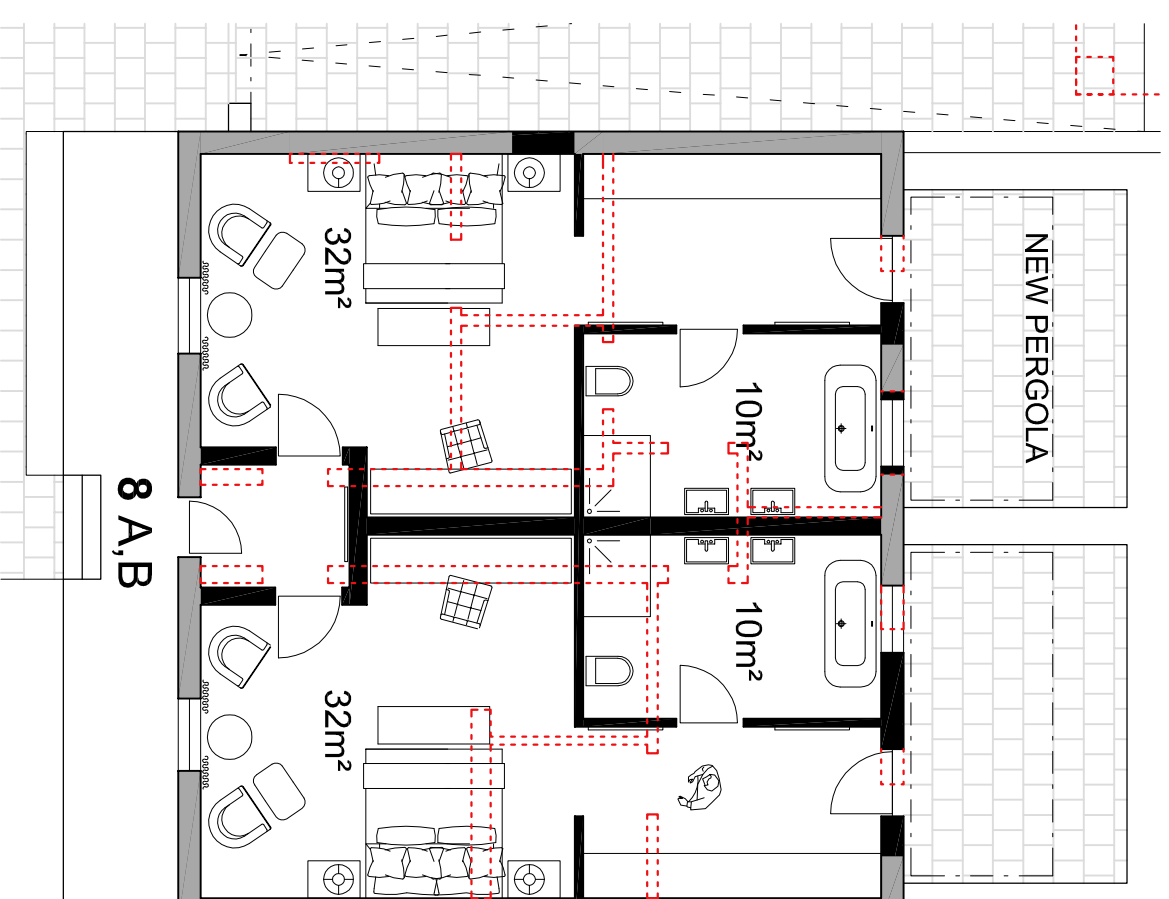

27.05.2013

cottage 8

drawing no. 12049/1025

drostdy hotel \_ erf 3476, erf 3477 & erf 1176 \_ graaff reinet

scale: 1:100

dhk Architects 1999

dhk Architects (Pty) Ltd

6th Fl, DEWATERKANT CENTRE

No. 9 SOMERSET ROAD

CAPE TOWN 8001

TEL: +27 (0) 21 421 6803

FAX: +27 (0) 21 421 0870

e-mail: architects@dhk.co.za

REG. NO. 98/20087/07



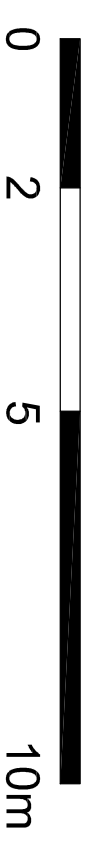
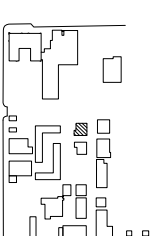

EXISTING LAYOUT

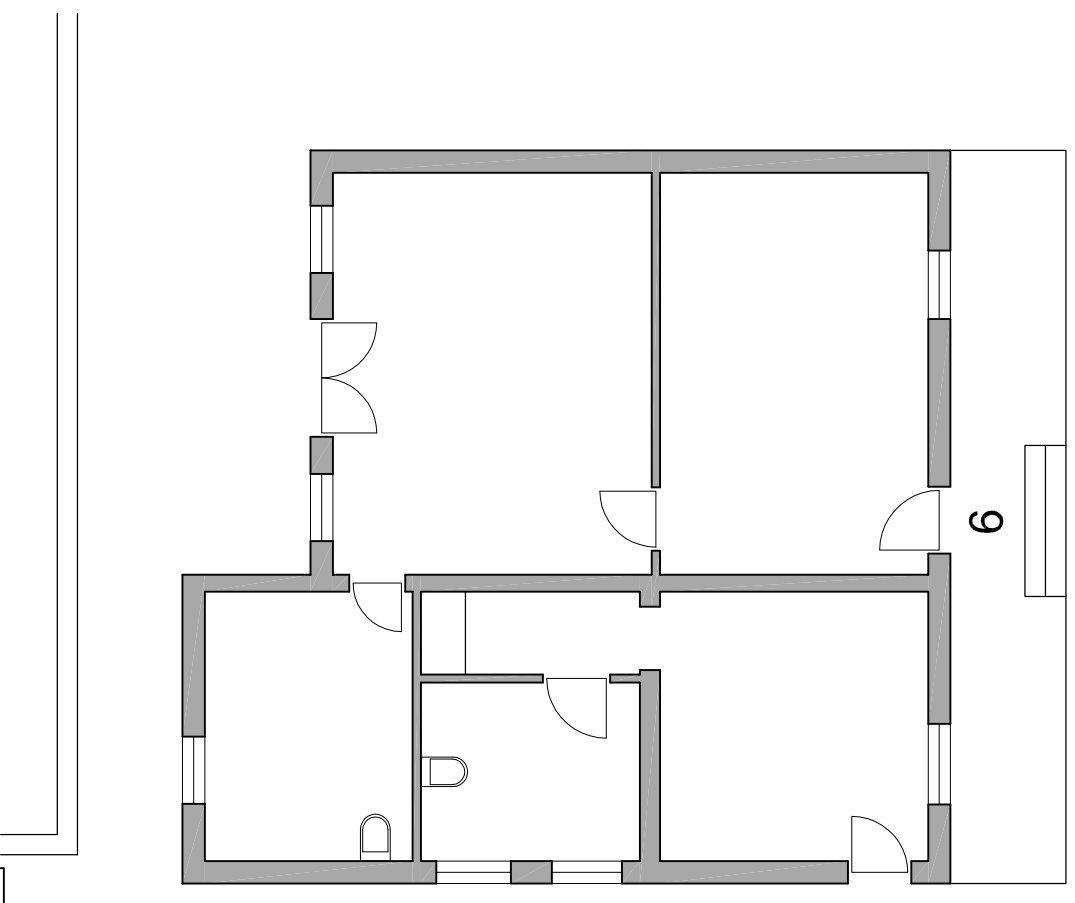

PROPOSED LAYOUT

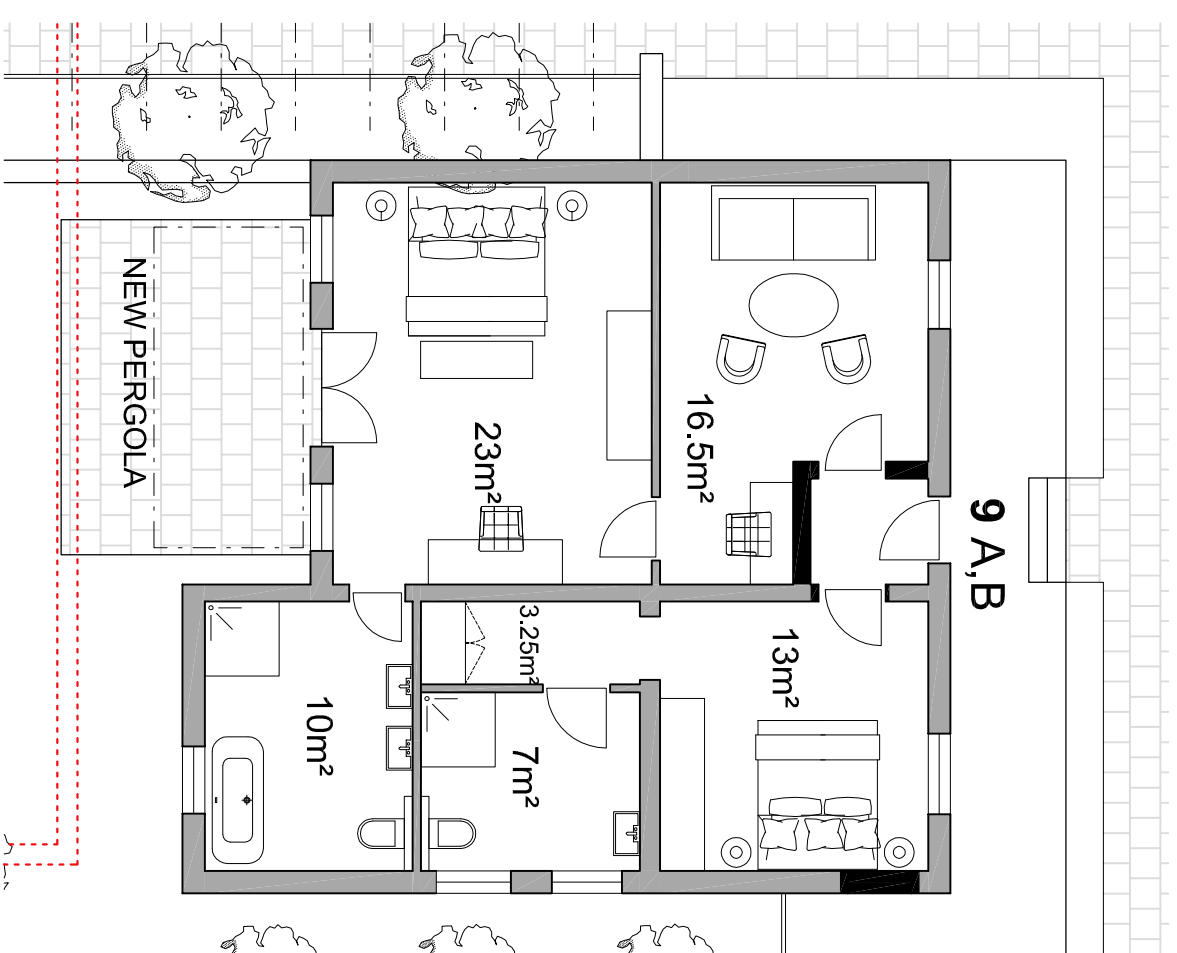

27.05.2013

cottage 9

drawing no. 12049/1026

drostdy hotel\_ erf 3476, erf 3477 & erf 1176 \_ graaff reinet

scale: 1:100

dhk Architects 1999

dhk Architects (Pty) Ltd

6th FLOOR WATERKANT CENTRE

No. 9 SOMERSET ROAD

CAPE TOWN 8001

TEL +27 (0) 21 421 8803

FAX +27 (0) 21 421 0870

e-mail architects@dhk.co.za

REG. NO. 98/200807/07



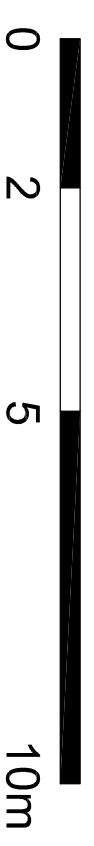
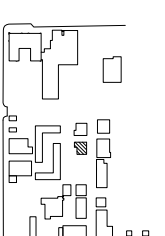

EXISTING LAYOUT

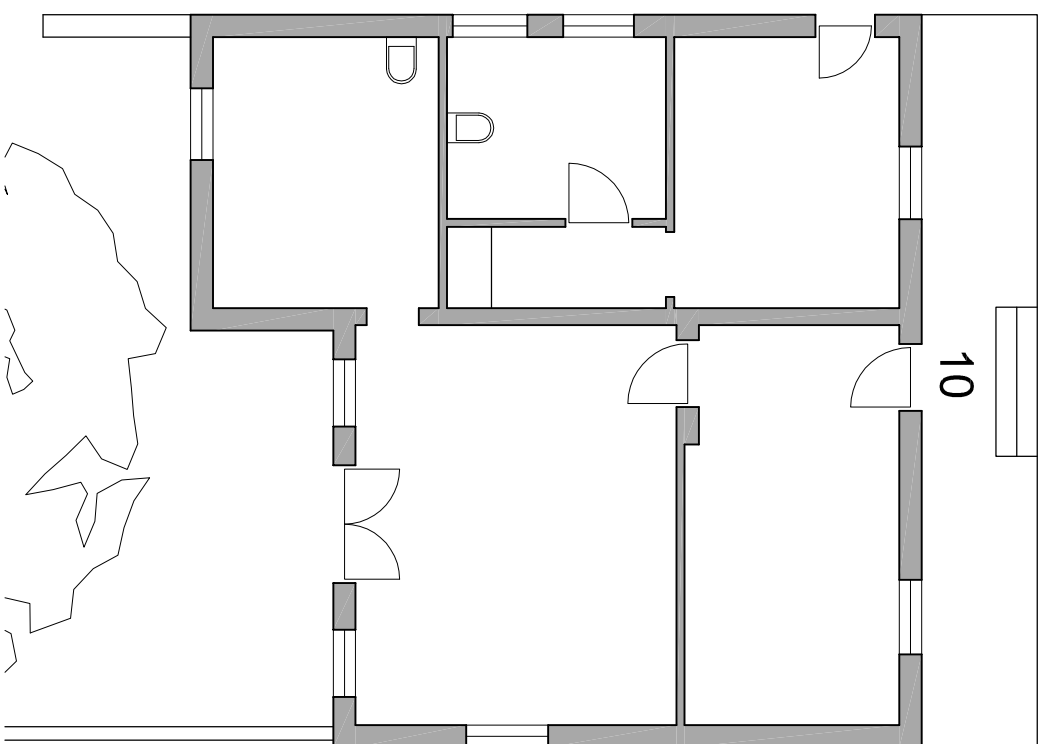

PROPOSED LAYOUT

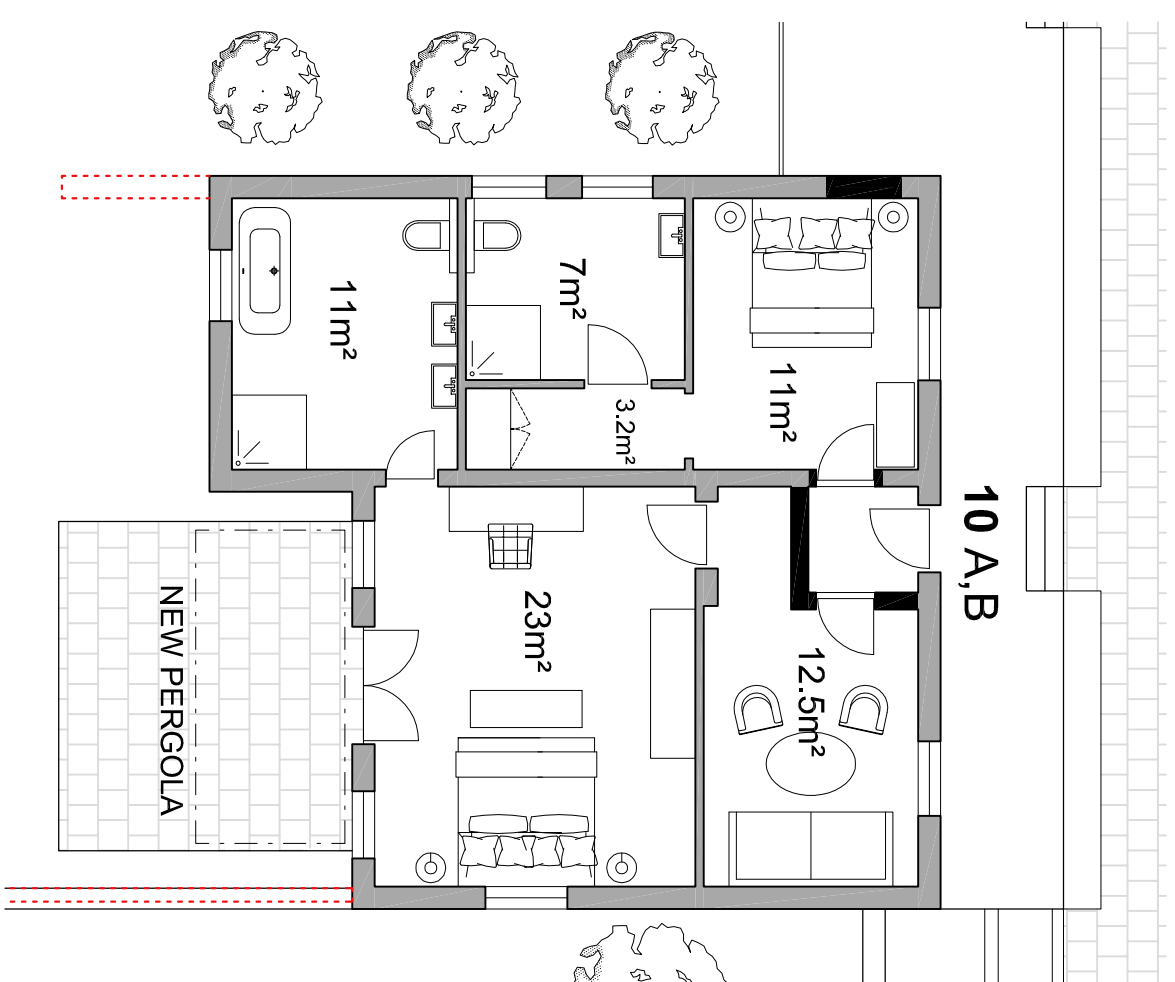

27.05.2013

cottage 10

drawing no.12049/1027

drostdy hotel\_ erf 3476, erf 3477 & erf 1176 \_ graaff reinet

scale: 1:100

dhk Architects 1999

dhk Architects (Pty) Ltd

6th FLOOR WATERKANT CENTRE

No. 9 SOMERSET ROAD

CAPE TOWN 8001

TEL: +27 (0) 21 421 6803

FAX: +27 (0) 21 421 0870

e-mail: architects@dhk.co.za

REG. NO. 98/20807/07

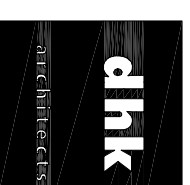

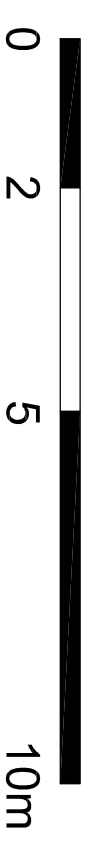
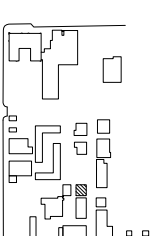

EXISTING LAYOUT

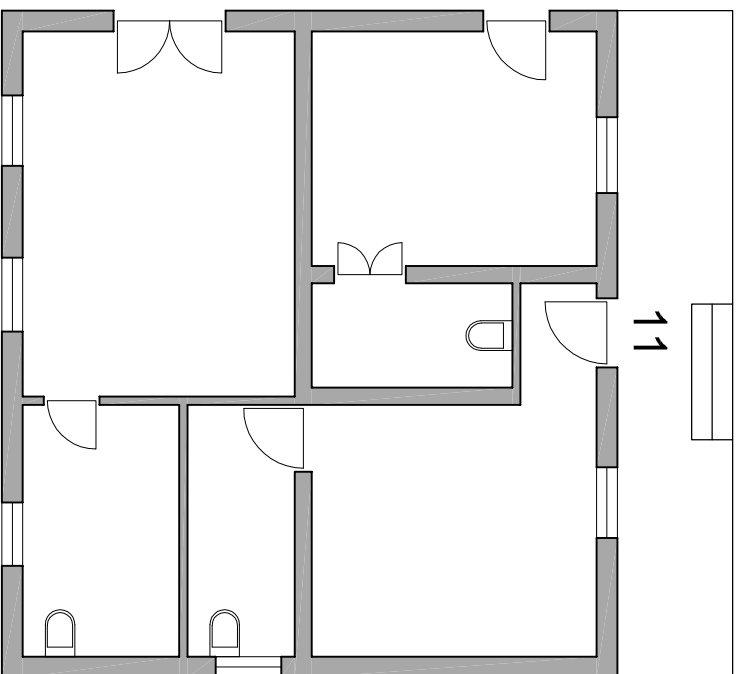

PROPOSED LAYOUT

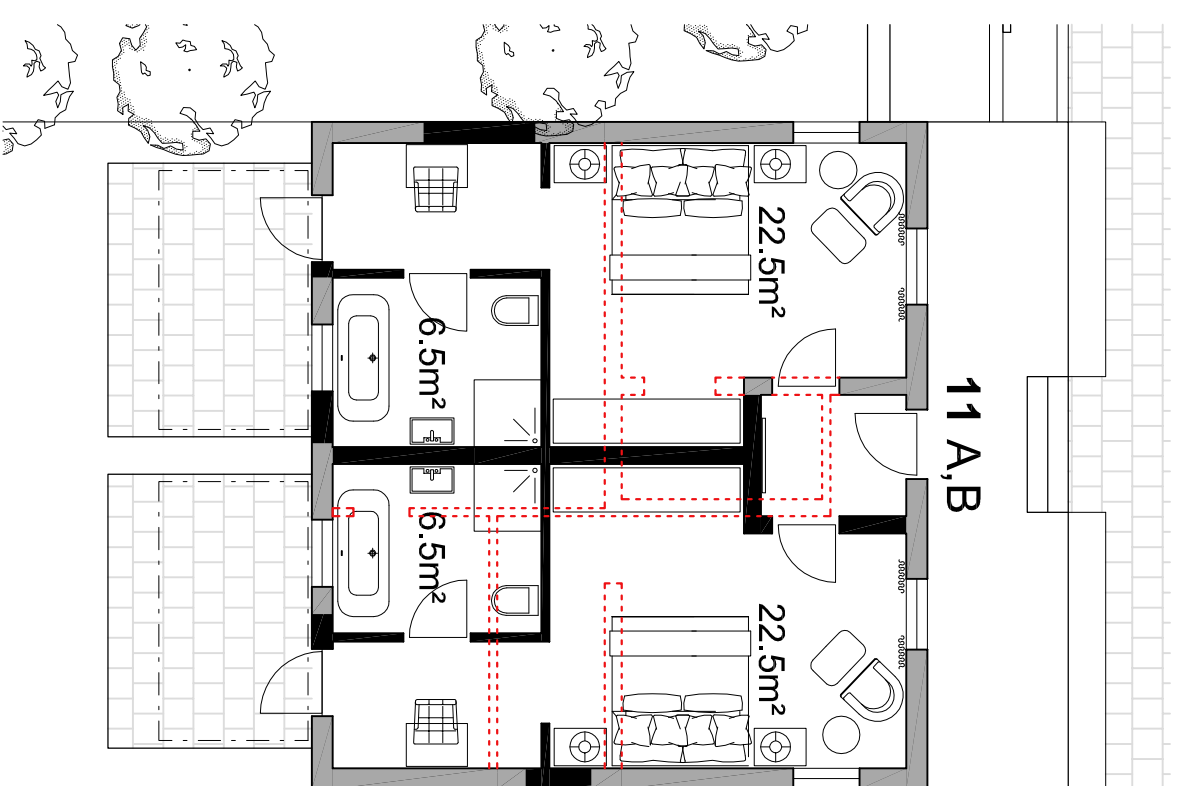

27.05.2013

cottage 11

drawing no.12049/1028

drostdy hotel\_ erf 3476, erf 3477 & erf 1176 \_ graaff reinet

scale: 1:100

dhk Architects 1999

dhk Architects (Pty) Ltd

6th Fl, DEWATERKANT CENTRE

No. 9 SOMERSET ROAD

CAPE TOWN 8001

TEL: +27 (0) 21 421 6803

FAX: +27 (0) 21 421 0670

e-mail: architects@dhk.co.za

REG. NO. 98/200807/07



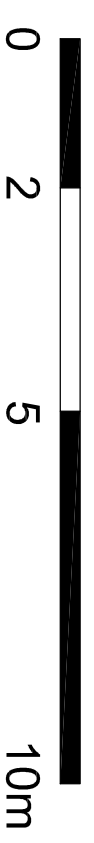
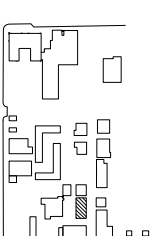

EXISTING LAYOUT

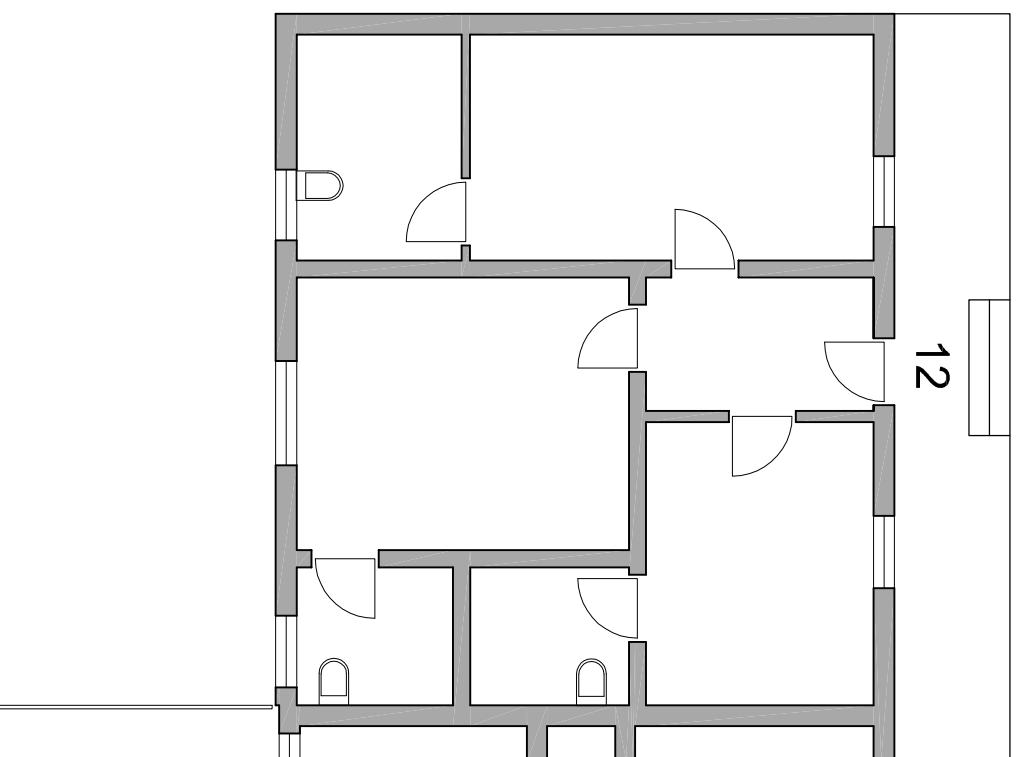

PROPOSED LAYOUT

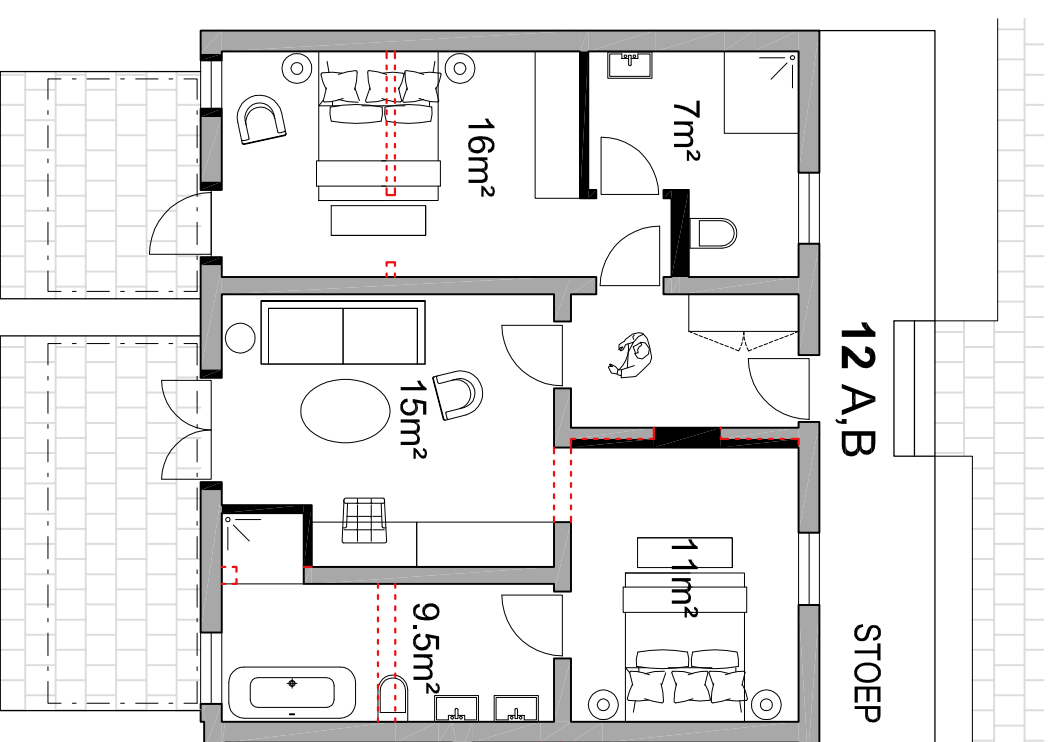

27.05.2013

cottage 12

drawing no. 12049/1029

drostdy hotel\_ erf 3476, erf 3477 & erf 1176 \_ graaff reinet

scale: 1:100

dhk Architects 1999

dhk Architects (Pty) Ltd

6th FLOOR WATERKANT CENTRE

No. 9 SOMERSET ROAD

CAPE TOWN 8001

TEL: +27 (0) 21 421 6803

FAX: +27 (0) 21 421 0870

e-mail: architects@dhk.co.za

REG. NO. 98/200807/07



# COTTAGE 13\_GROUND FLOOR LAYOUT

## EXISTING LAYOUT

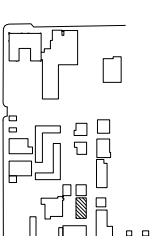
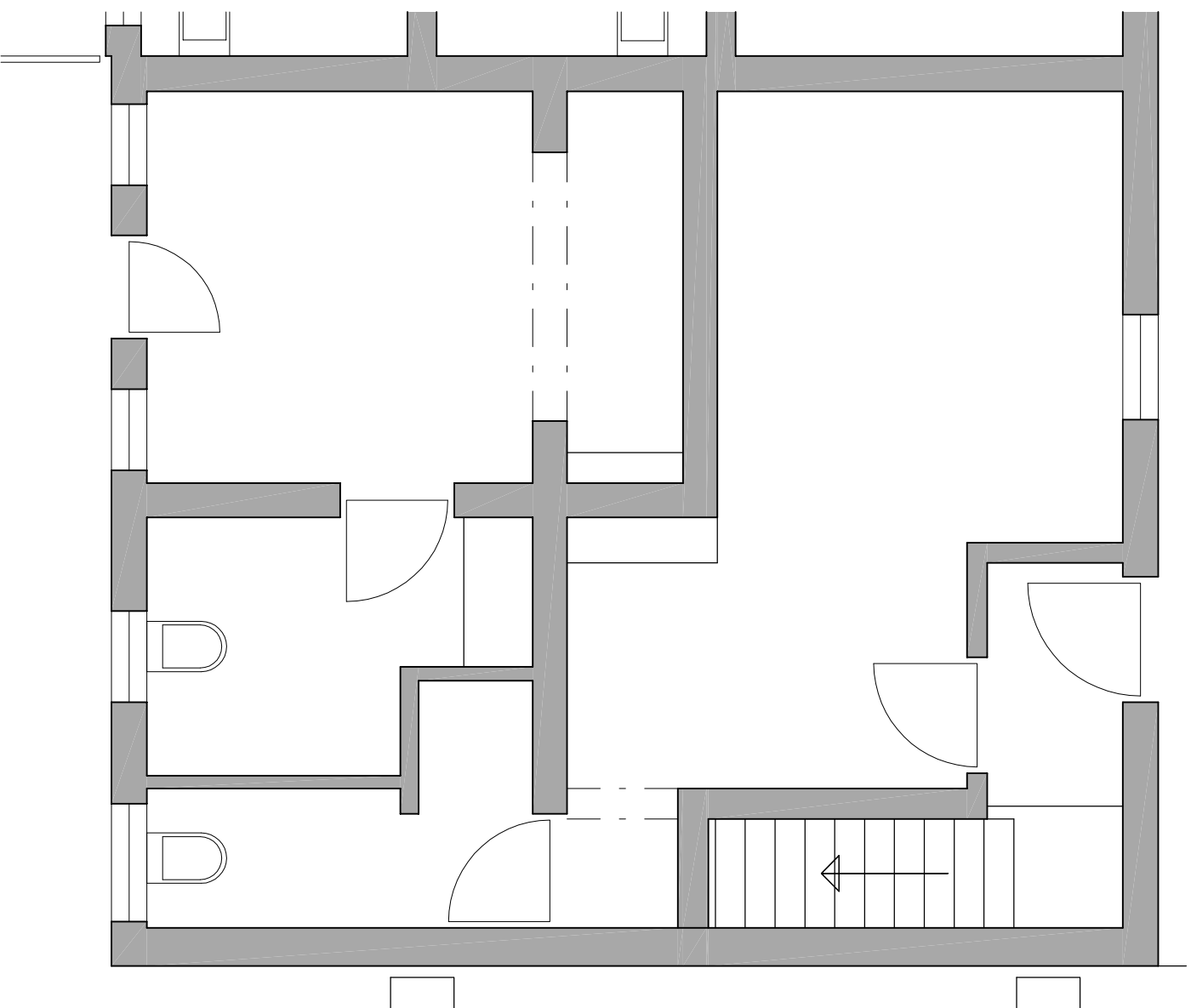

## PROPOSED LAYOUT

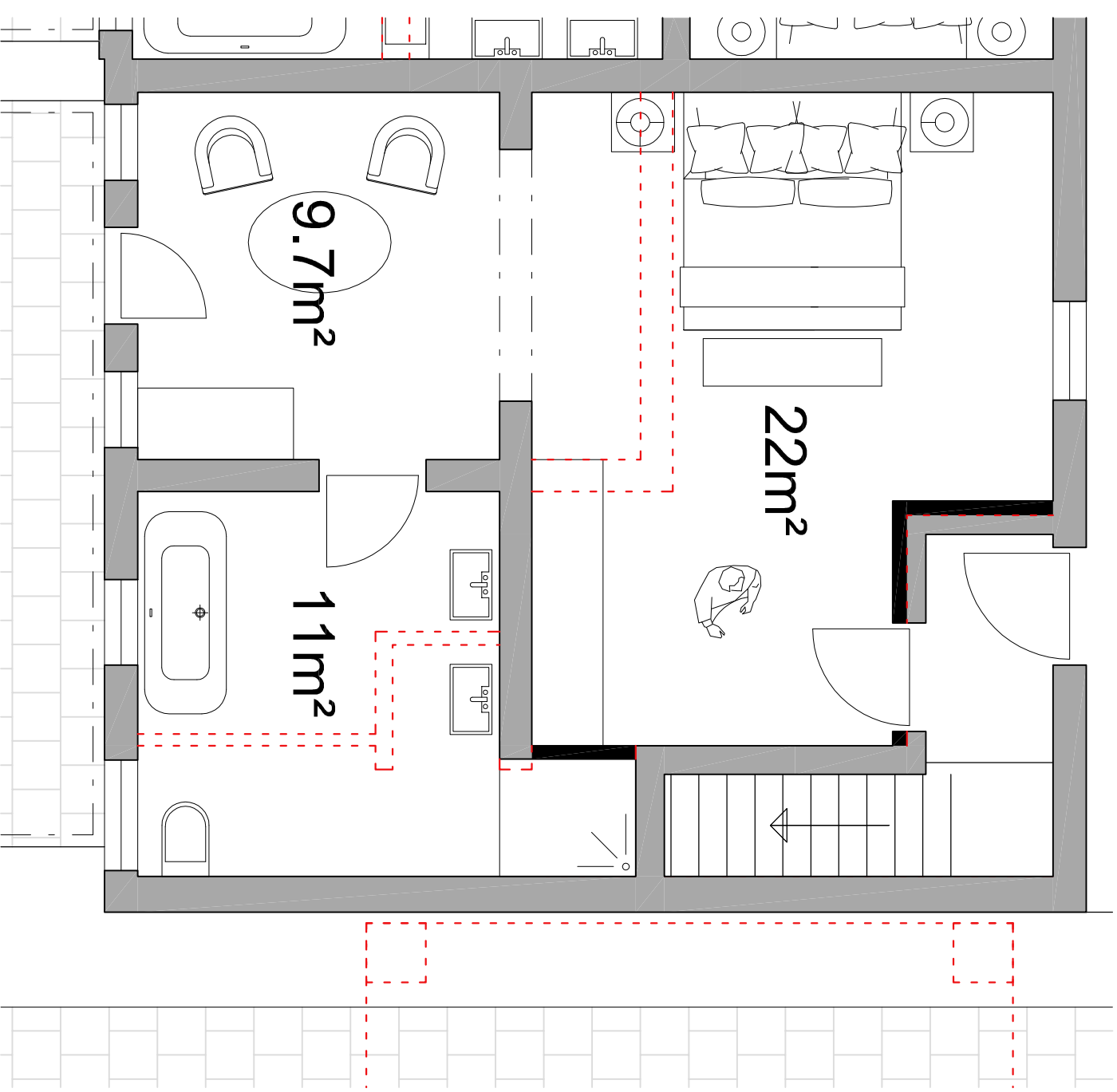

27.05.2013

cottage 13a

drostdy hotel\_ erf 3476, erf 3477 & erf 1176 \_ graaff reinet

dhk Architects 1999

dhk Architects (Pty) Ltd

6th FL, DEWATERKANT CENTRE

No. 9 SOMERSET ROAD

CAPE TOWN 8001

TEL +27 (0) 21 421 6803

FAX +27 (0) 21 421 0870

e-mail architects@dhk.co.za

REG. NO. 98/20087/07

drawing no. 12049/1030

scale: 1:50



# COTTAGE 13\_FIRST FLOOR LAYOUT

## EXISTING LAYOUT

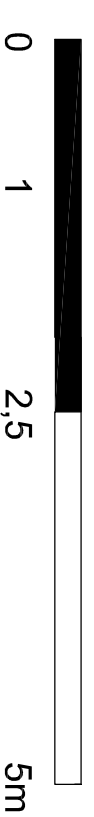
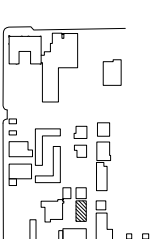
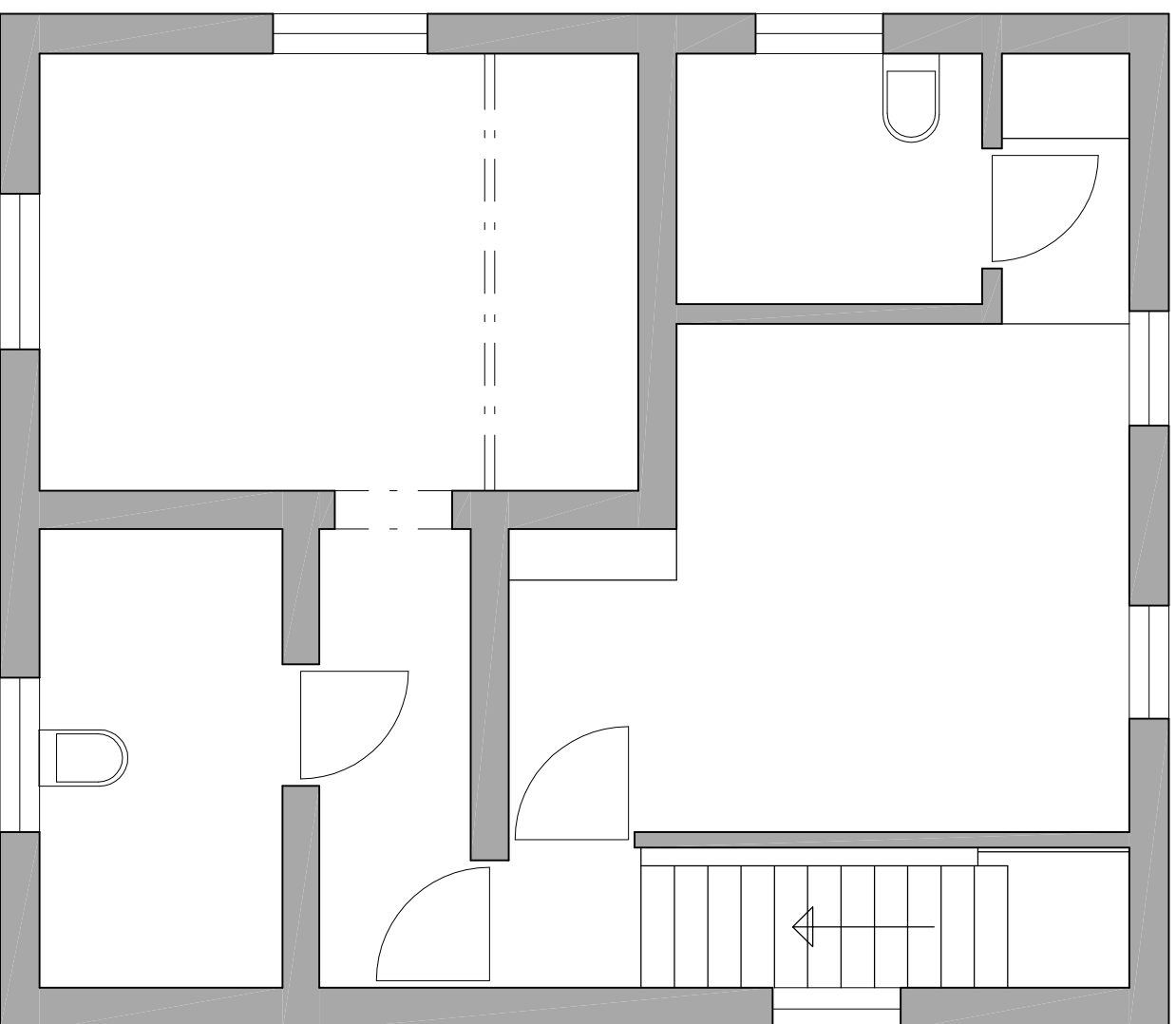

## PROPOSED LAYOUT

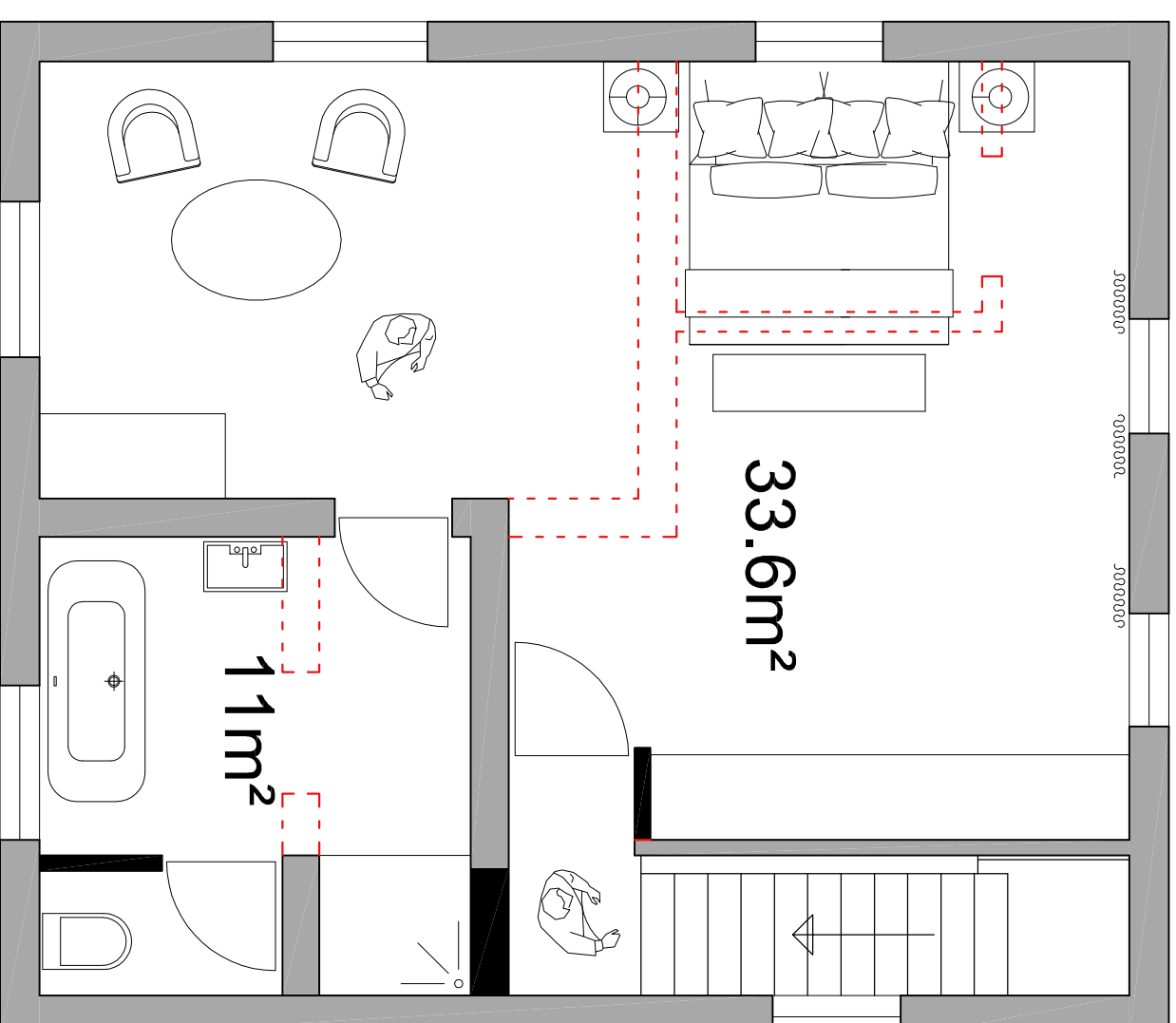

27.05.2013

cottage 13b

drostdy hotel\_ erf 3476, erf 3477 & erf 1176 \_ graaff reinet

dhk Architects 1999

dhk Architects (Pty) Ltd

6th FL, DEWATERKANT CENTRE

No. 9 SOMERSET ROAD

CAPE TOWN 8001

TEL: +27 (0) 21 421 6803

FAX: +27 (0) 21 421 0870

e-mail: architects@dhk.co.za

REG. NO. 98/20087/07

drawing no. 12049/1031

scale: 1:50





# COTTAGE 14\_GRADE IIB\_EXISTING LAYOUT

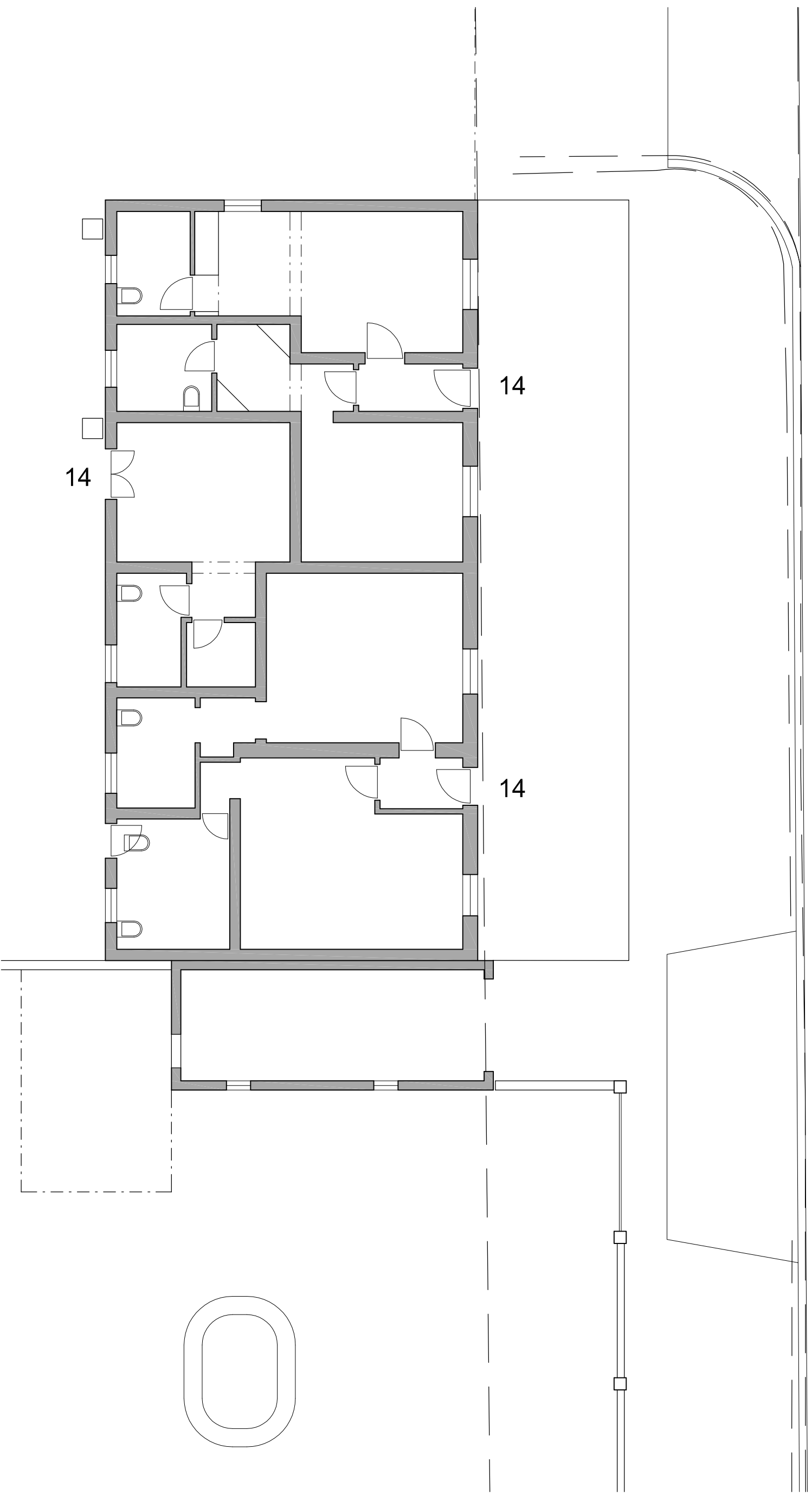
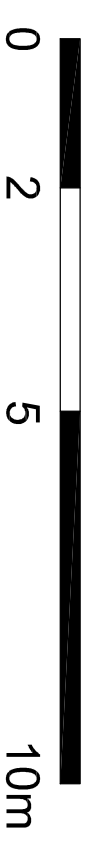
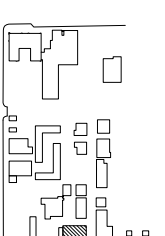

27.05.2013

cottage 14\_existing layout

drawing no. 12049/1032

drostdy hotel\_ erf 3476, erf 3477 & erf 1176 \_graaff reinet

scale: 1:100

dhk Architects 1999

dhk Architects (Pty) Ltd

6th FL, DEWATERKANT CENTRE

No. 9 SOMERSET ROAD

CAPE TOWN 8001

TEL +27 (0) 21 421 6803

FAX +27 (0) 21 421 0670

e-mail architects@dhk.co.za

REG. NO. 98/20807/07



# COTTAGE 14\_GRADE IIB\_PROPOSED LAYOUT

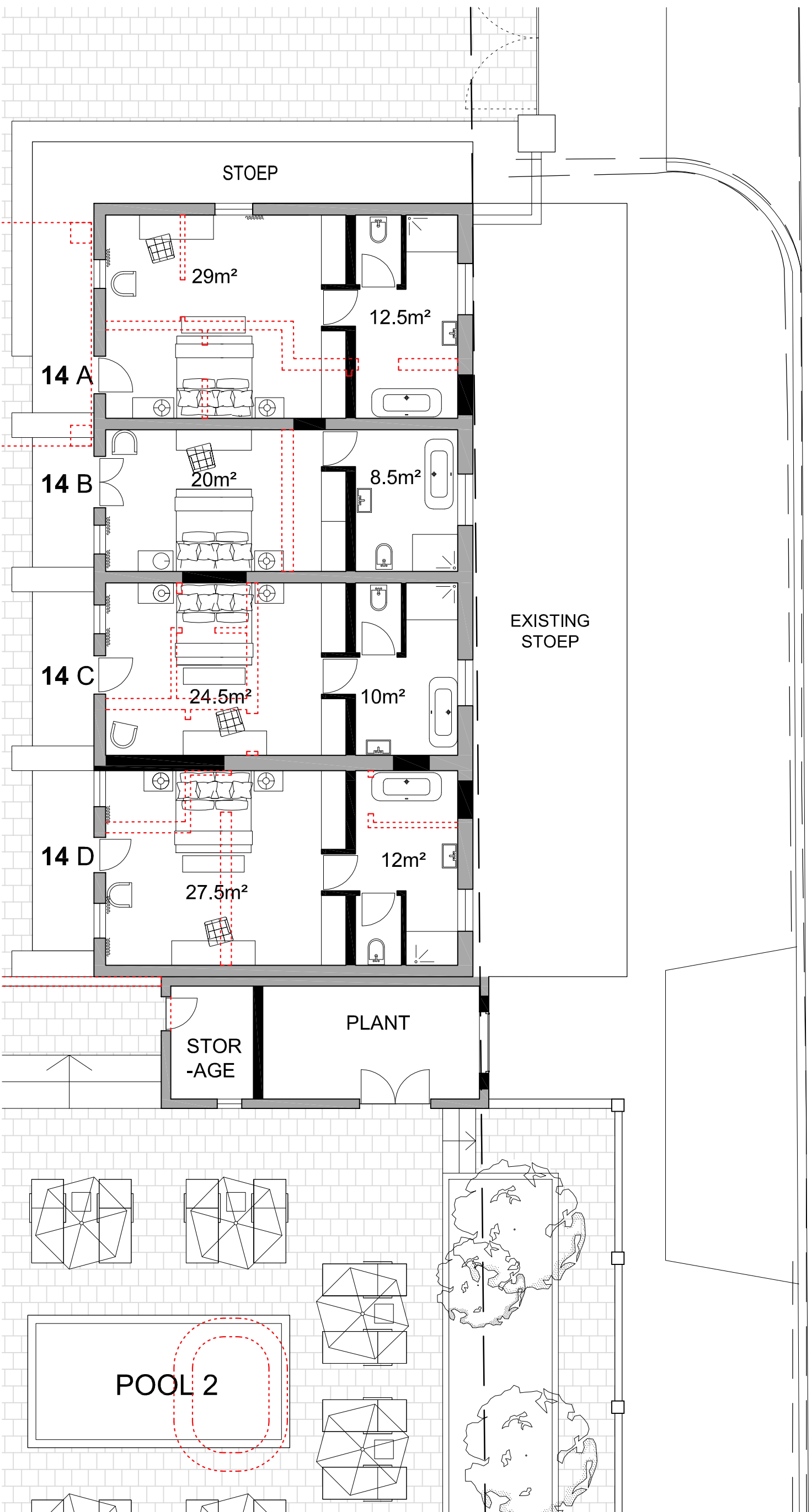
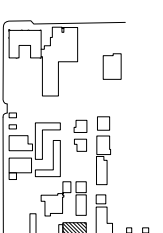

27.05.2013

cottage 14\_proposed layout

drawing no. 12049/1033

drostdy hotel\_ erf 3476, erf 3477 & erf 1176 \_ graaff reinet

scale: 1:100

© dhk Architects 1999

dhk Architects (Pty) Ltd

6th FL, DEWATERKANT CENTRE

No. 9 SOMERSET ROAD

CAPE TOWN 8001

TEL +27 (0) 21 421 6803

FAX +27 (0) 21 421 0870

e-mail architects@dhk.co.za

REG. NO. 98/20807/07



# COTTAGE 15\_GRADE IIIC

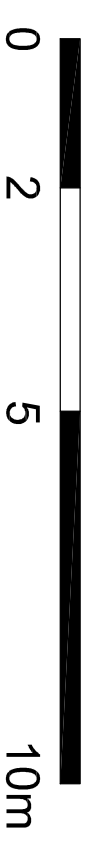
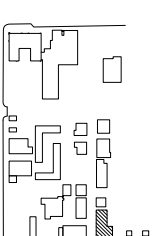

## EXISTING LAYOUT

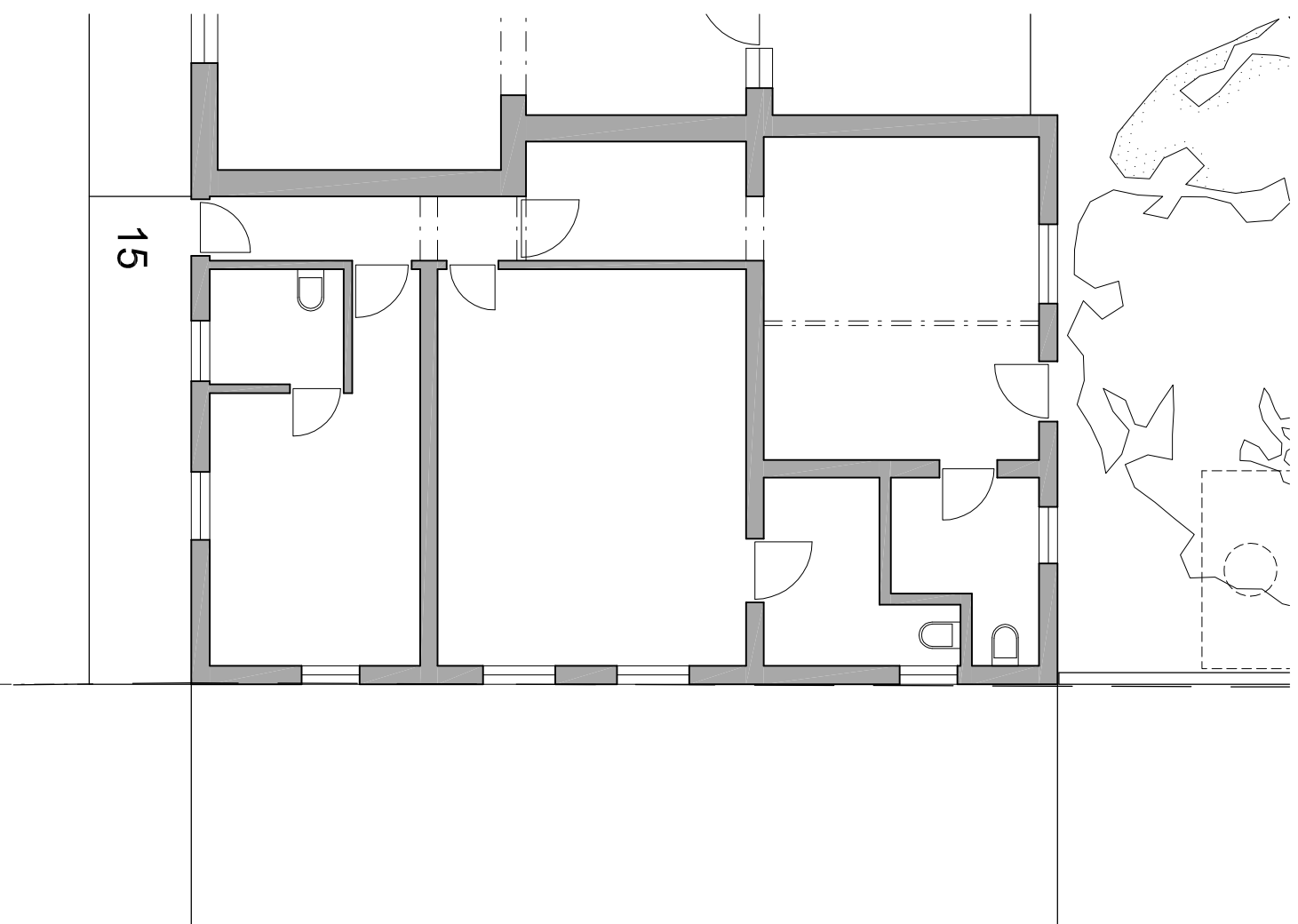

## PROPOSED LAYOUT

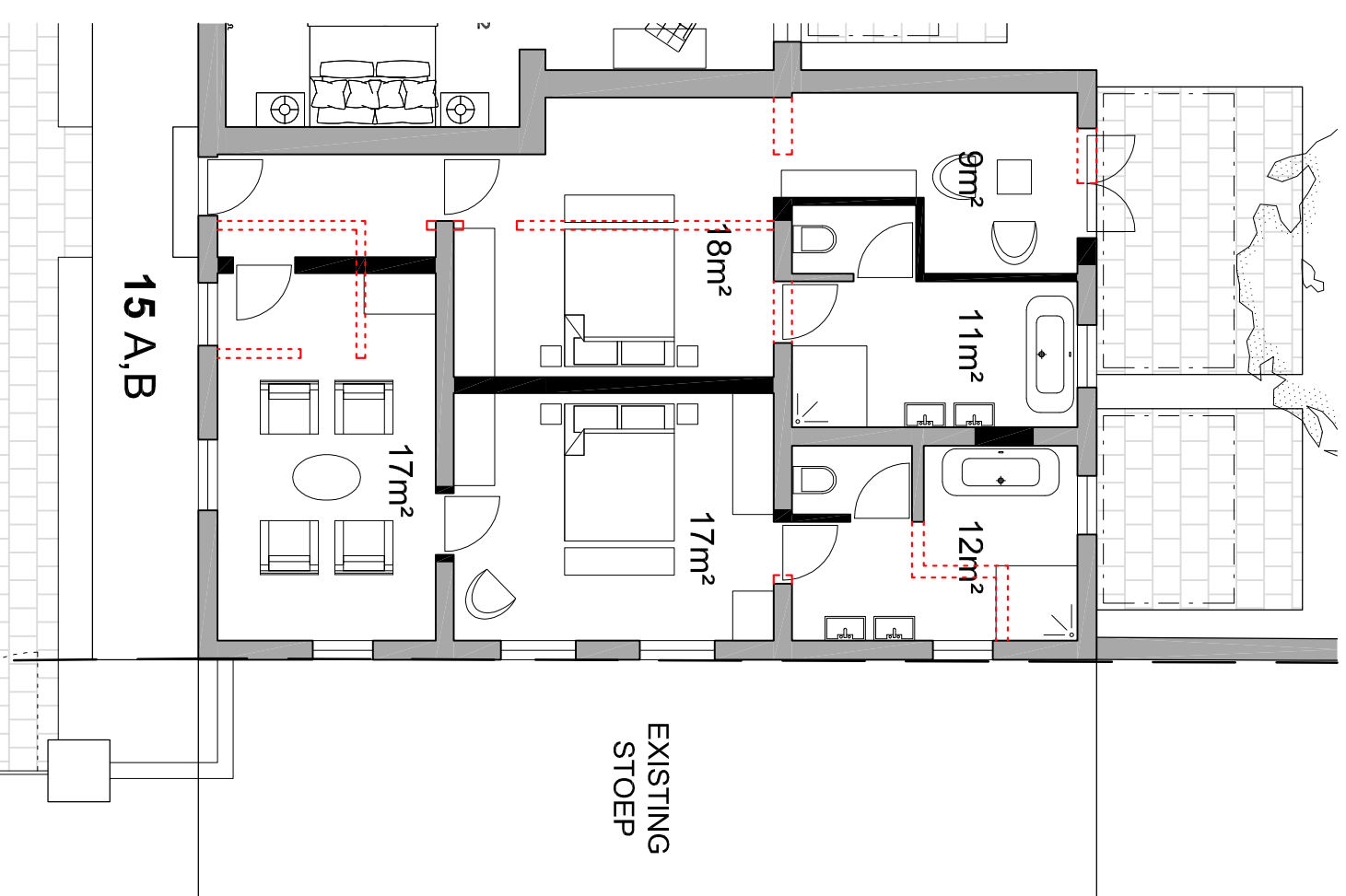

27.05.2013

cottage 15

drawing no.12049/1034

drostdy hotel\_ erf 3476, erf 3477 & erf 1176 \_ graaff reinet

scale: 1:100

dhk Architects 1999

dhk Architects (Pty) Ltd

6th FL, DEWATERKANT CENTRE

No. 9 SOMERSET ROAD

CAPE TOWN 8001

TEL +27 (0) 21 421 6803

FAX +27 (0) 21 421 0670

e-mail architects@dhk.co.za

REG. NO. 98/200807/07



# FERREIRA'S HOUSE \_GRADE III\_C\_EXISTING LAYOUT

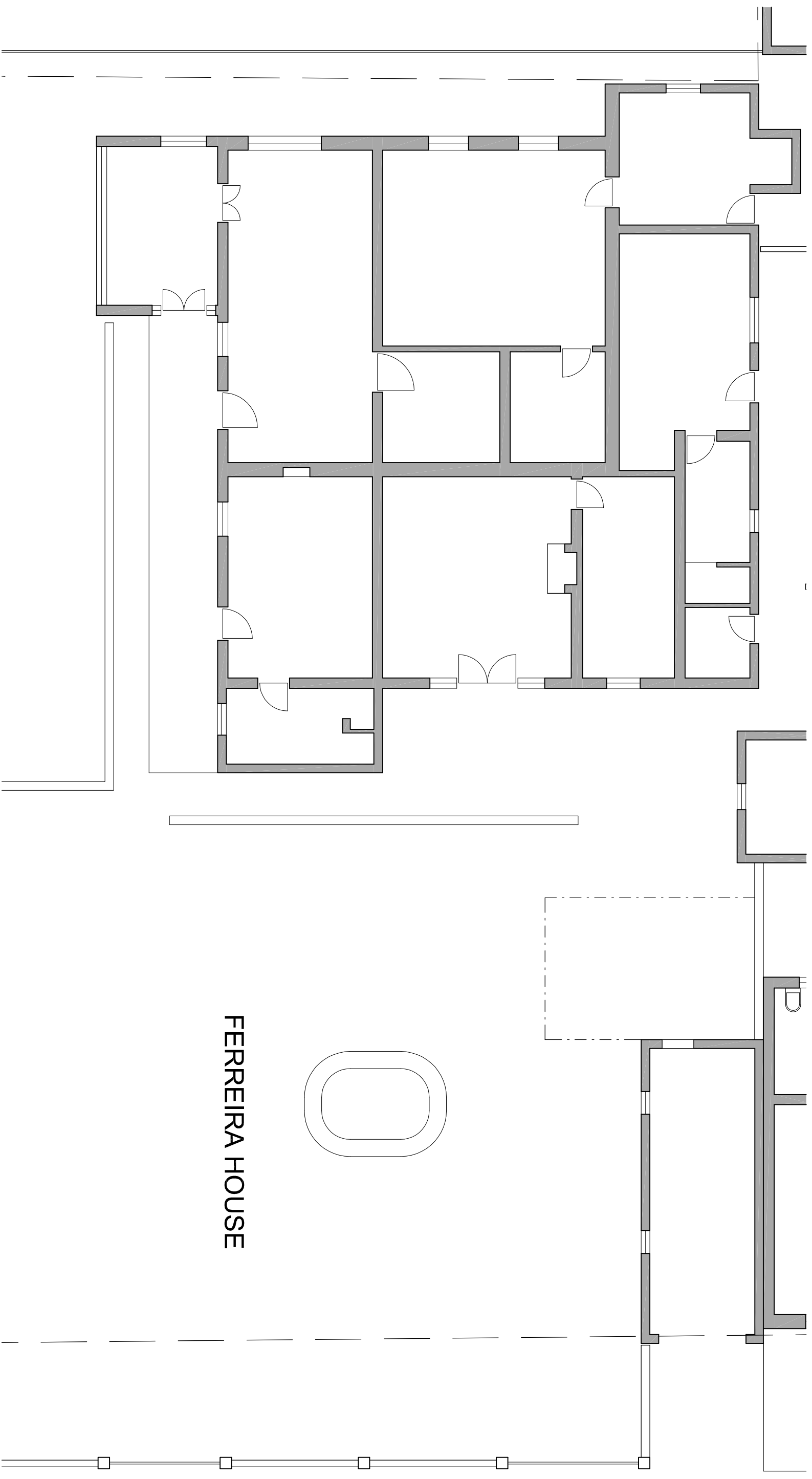
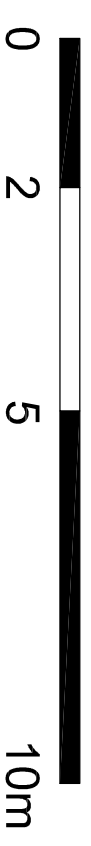
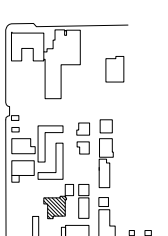

FERREIRA HOUSE

27.05.2013

ferreira's house \_existing layout

drawing no. 12049/1035

drostdy hotel \_erf 3476, erf 3477 & erf 1176 \_graaff reinet

scale: 1:100

dhk Architects 1999

dhk Architects (Pty) Ltd

6th FL, DEWATERKANT CENTRE

No. 9 SOMERSET ROAD

CAPE TOWN 8001

TEL +27 (0) 21 421 6803

FAX +27 (0) 21 421 0870

e-mail architects@dhk.co.za

REG. NO. 98/20807/07



# FERREIRA'S HOUSE\_GRADE IIC\_PROPOSED LAYOUT

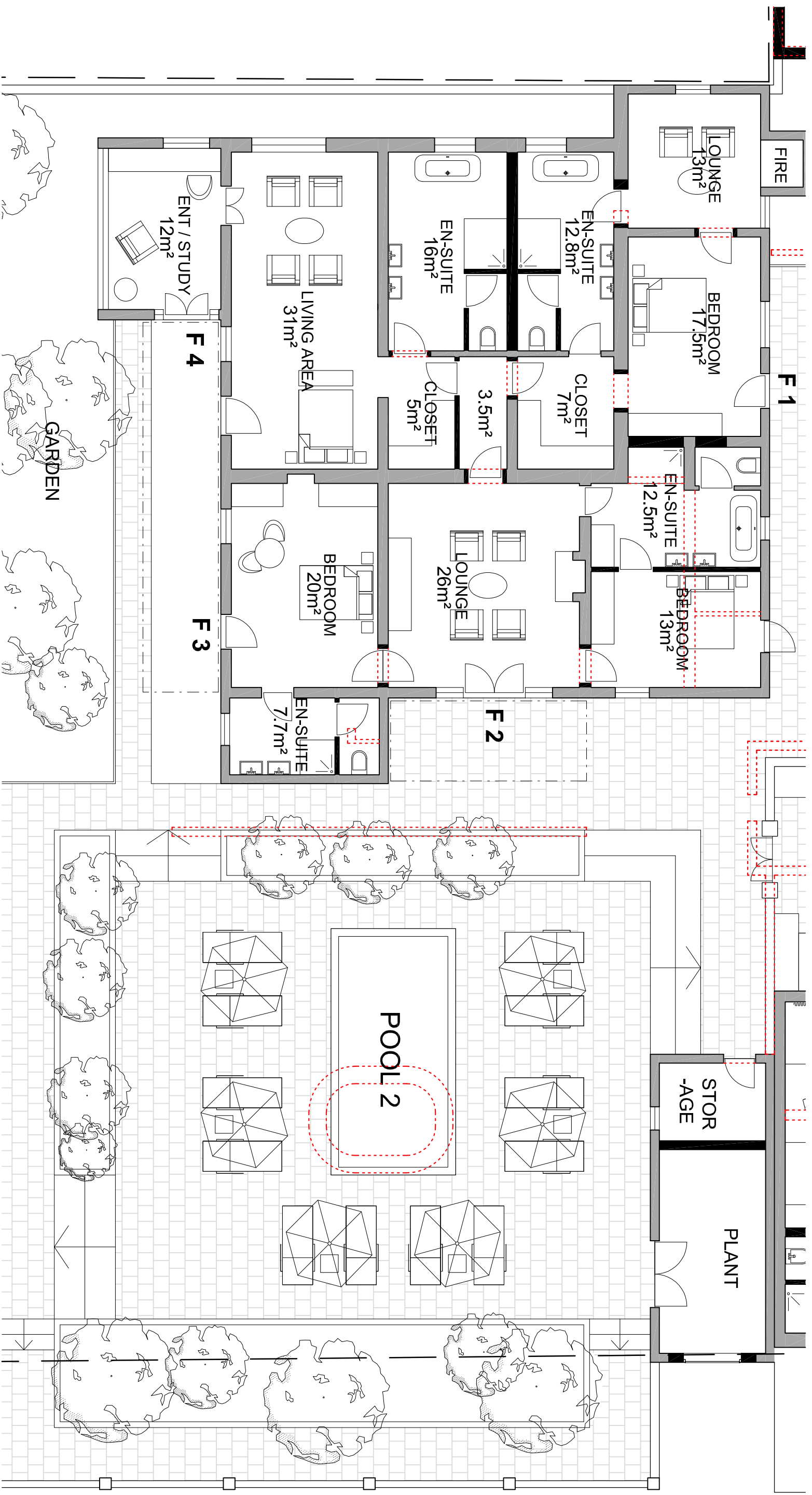
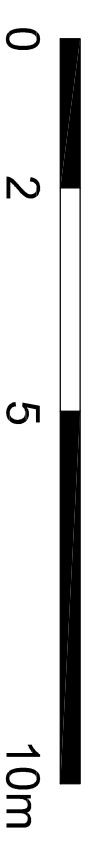
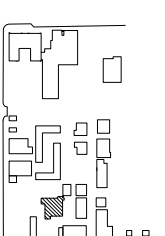

27.05.2013

ferreira's house\_proposed layout

drawing no. 12049/1036

drostdy hotel\_ erf 3476, erf 3477 & erf 1176 \_graaff reinet

scale: 1:100

© dhk Architects 1999

dhk Architects (Pty) Ltd

6th FL, DOWNTOWN CENTRE

No. 9 SOMERSET ROAD

CAPE TOWN 8001

TEL: +27 (0) 21 421 8803

FAX: +27 (0) 21 421 0870

e-mail: architects@dhk.co.za

REG. NO. 98/200807/07



# FERREIRA'S HOUSE \_GRADE IIIC\_ GARAGE CONVERSION

## EXISTING LAYOUT

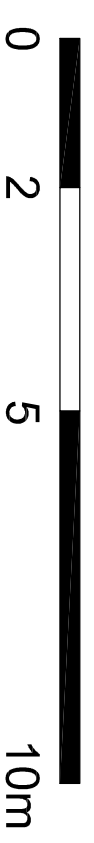
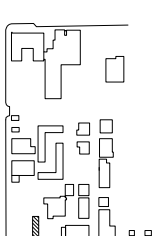
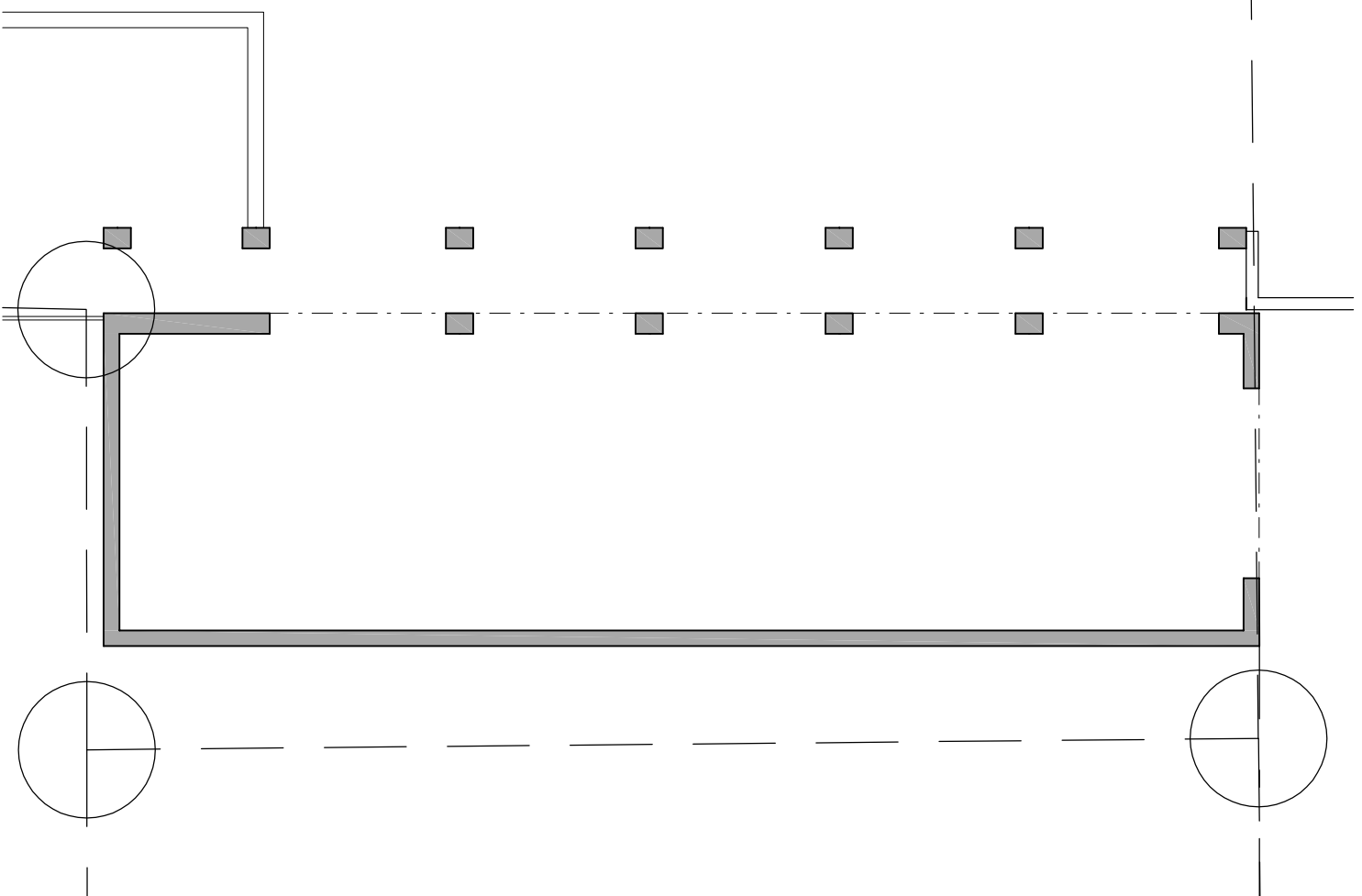

## PROPOSED LAYOUT

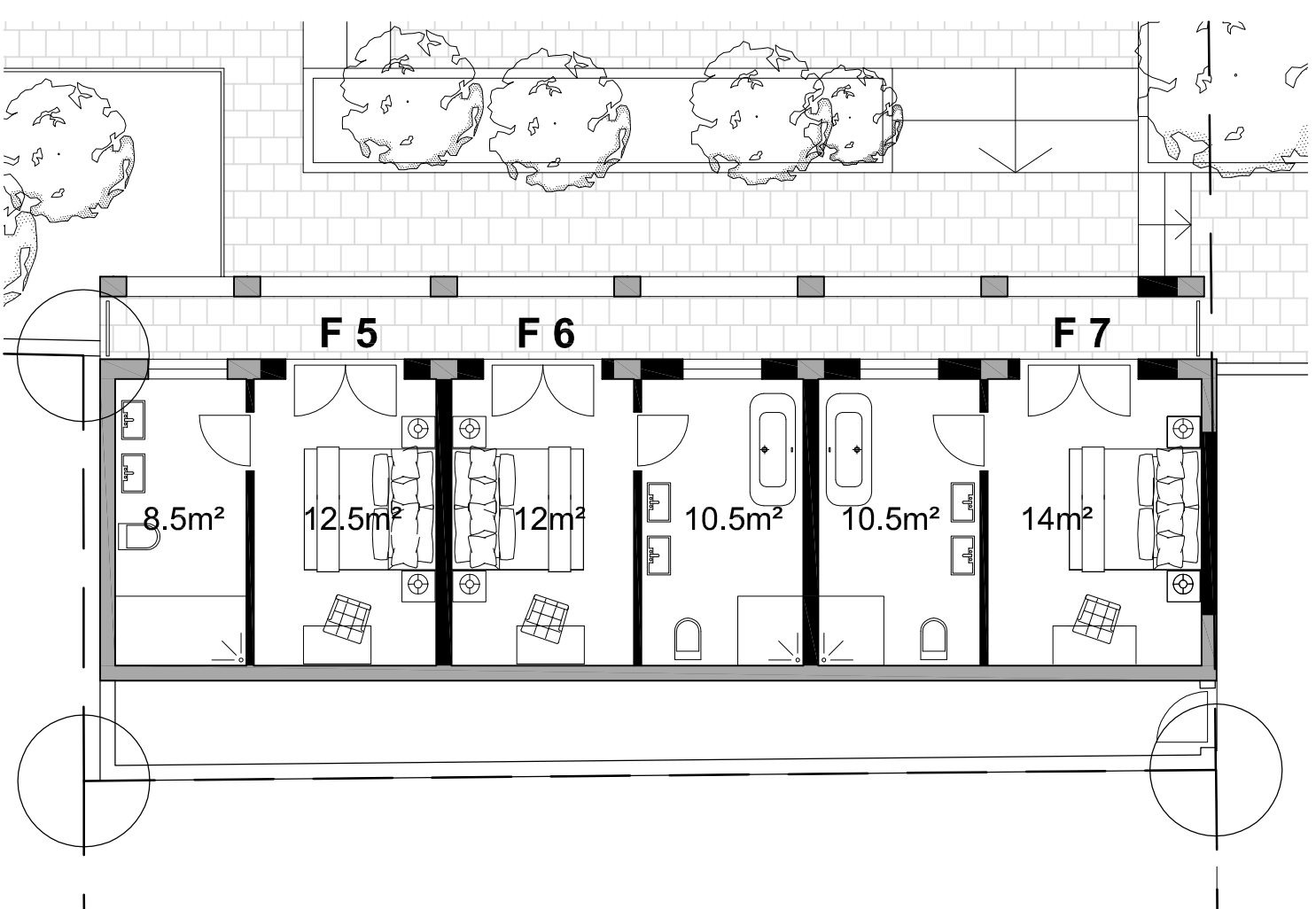

27.05.2013

ferreira's house \_garage conversion

drawing no. 12049/1037

drostdy hotel \_erf 3476, erf 3477 & erf 1176 \_graaff reinet

scale: 1:100

dhk Architects 1999

dhk Architects (Pty) Ltd

6th Fl, DeWATERKANT CENTRE

No. 9 SOMERSET ROAD

CAPE TOWN 8001

TEL +27 (0) 21 421 8803

FAX +27 (0) 21 421 0870

e-mail architects@dhk.co.za

REG. NO. 98/20807/07



# KROMM'S INN\_GRADE IIIB

## EXISTING LAYOUT

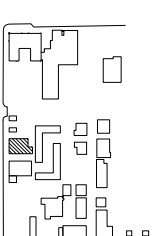
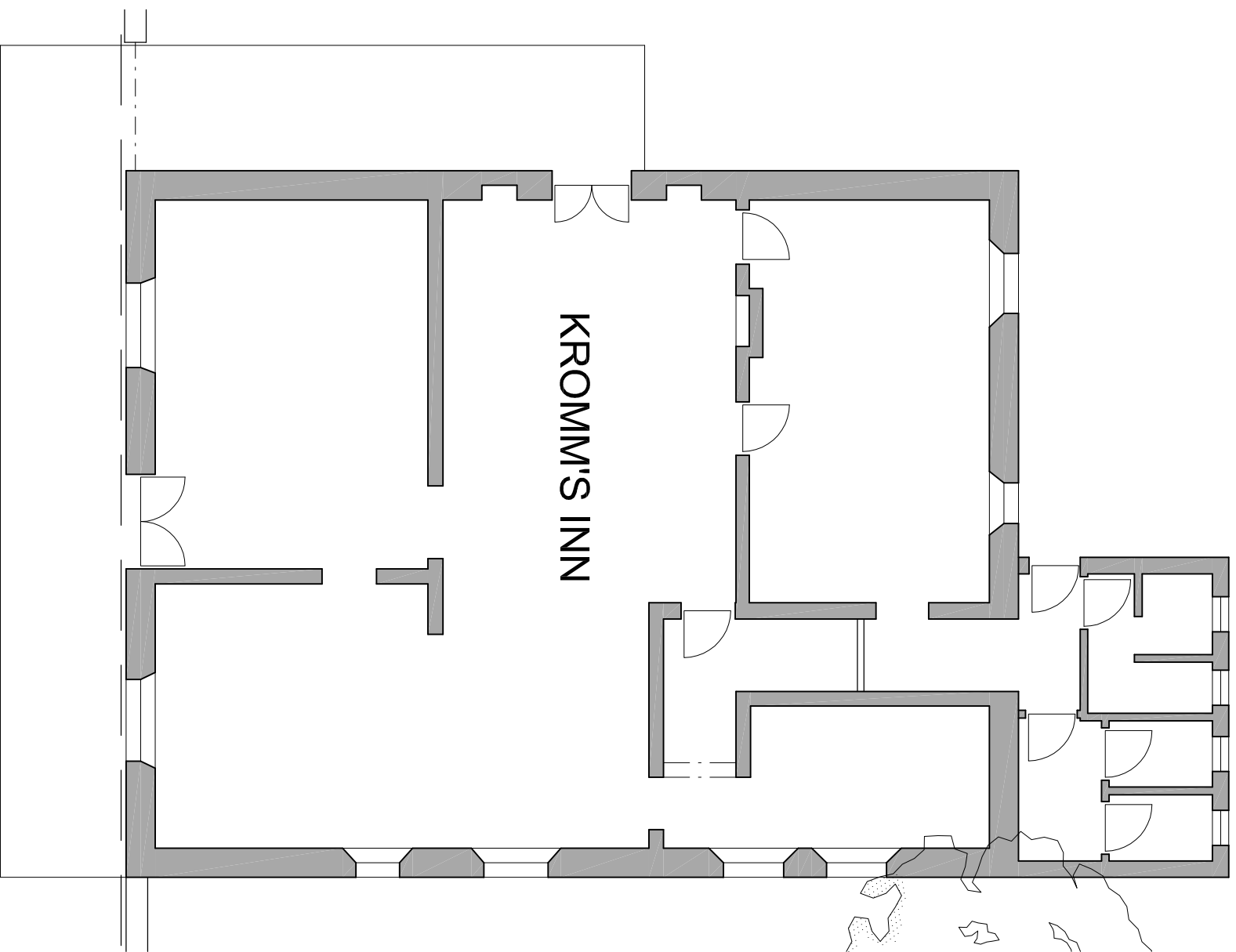

## PROPOSED LAYOUT

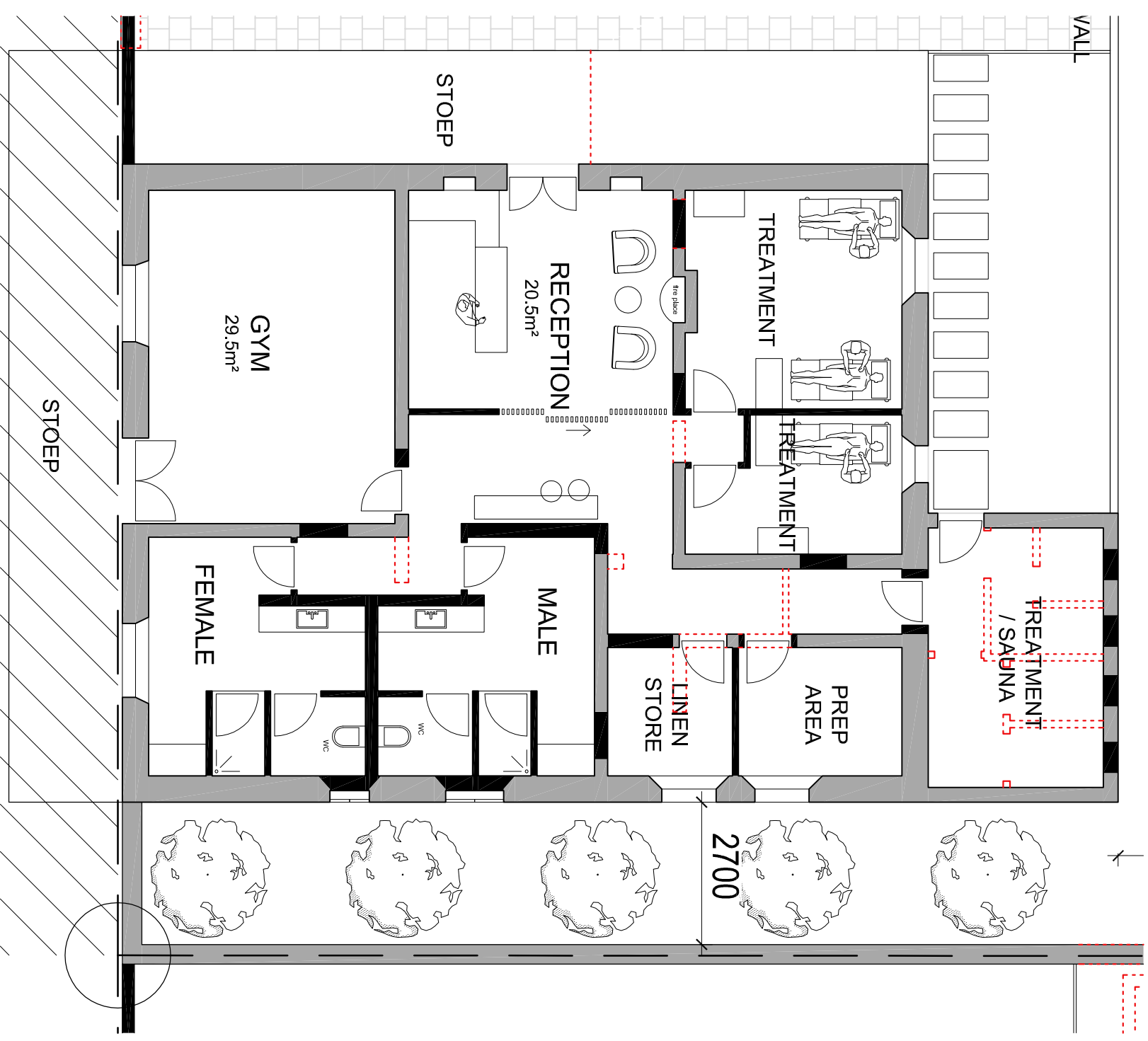

27.05.2013

kromm's inn

drostdy hotel\_ erf 3476, erf 3477 & erf 1176 \_ graaff reinet

dhk Architects 1999

dhk Architects (Pty) Ltd

6th FL, DEWATERKANT CENTRE

No. 9 SOMERSET ROAD

CAPE TOWN 8001

TEL: +27 (0) 21 421 6803

FAX: +27 (0) 21 421 0870

e-mail: architects@dhk.co.za

REG. NO. 98/2008/707

drawing no. 12049/1038

scale: 1:100



# DROSTDY HOTEL\_PROPOSED BUILDINGS

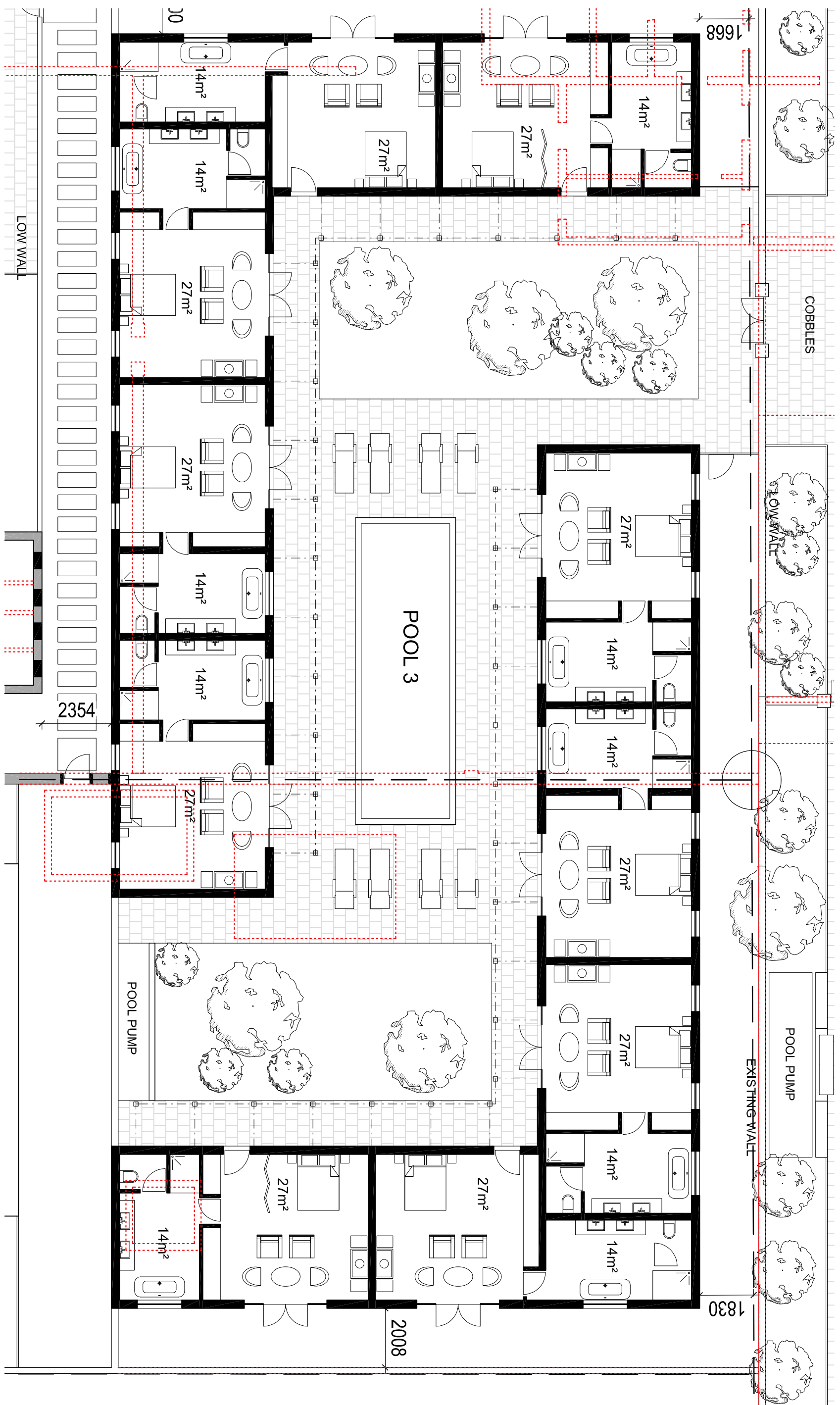
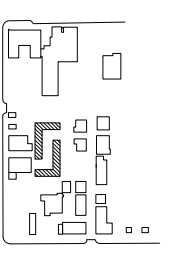

27.05.2013

proposed buildings

drostdy hotel\_ erf 3476, erf 3477 & erf 1176 \_ graaff reinet

drawing no. 12049/1039

scale: 1:125

© dhk Architects 1999

dhk Architects (Pty) Ltd

6th FL, DEWATERKANT CENTRE

No. 9 SOMERSET ROAD

CAPE TOWN 8001

TEL: +27 (0) 21 421 8803

FAX: +27 (0) 21 421 9870

e-mail: architects@dhk.co.za

REG. NO. 98/20807/07

