

BUILDING	DESCRIPTION
BLOCK A	MAIN BUILDING (AMAFA)
BLOCK C	HALL

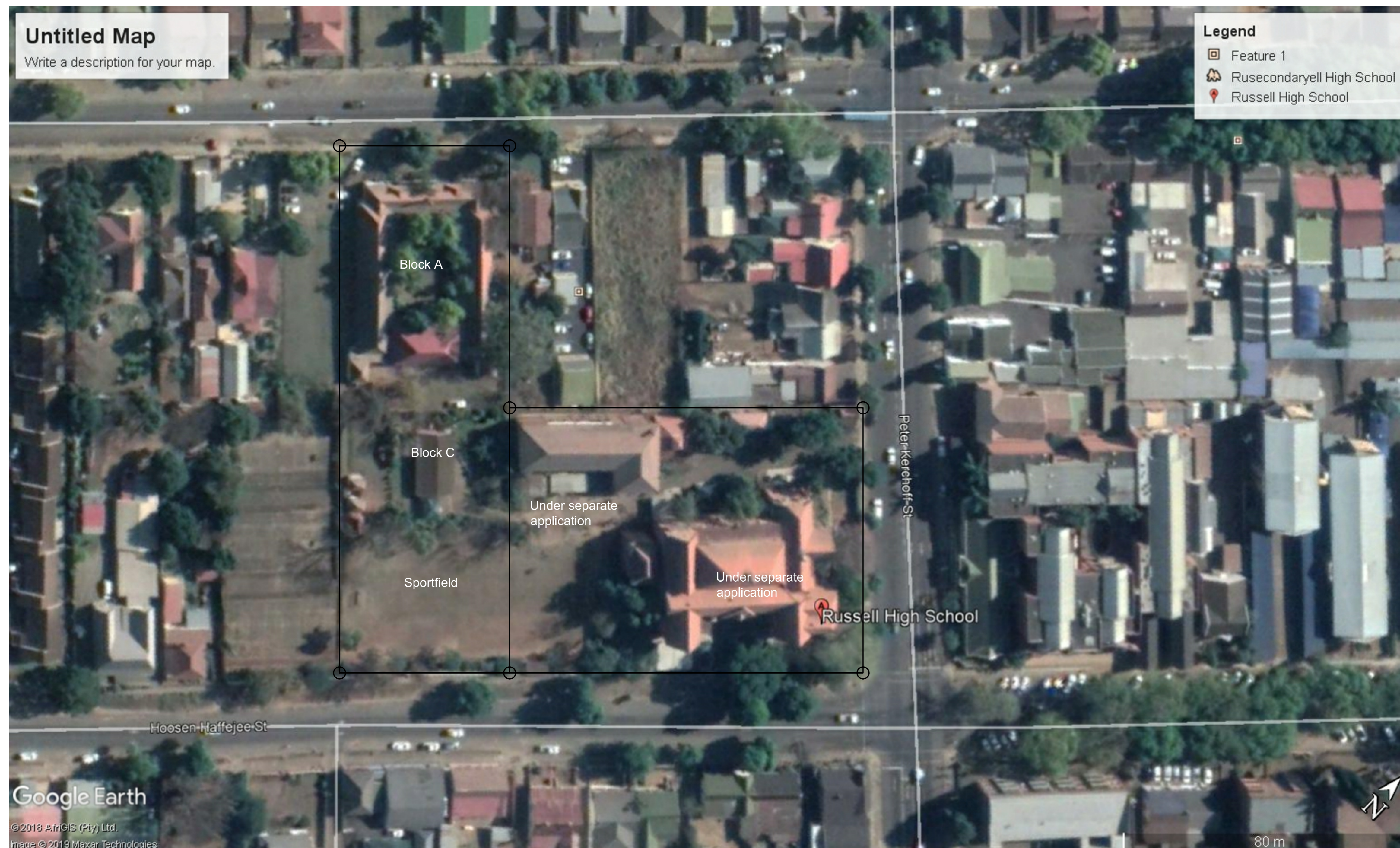

Google Earth View  
Scale NTS

**SCHEDULE OF AREAS**

LOT 0 OF ERF 2213 : 7004.8sqm  
TOTAL SITE AREA : 7004.8sqm

BOOM STREET

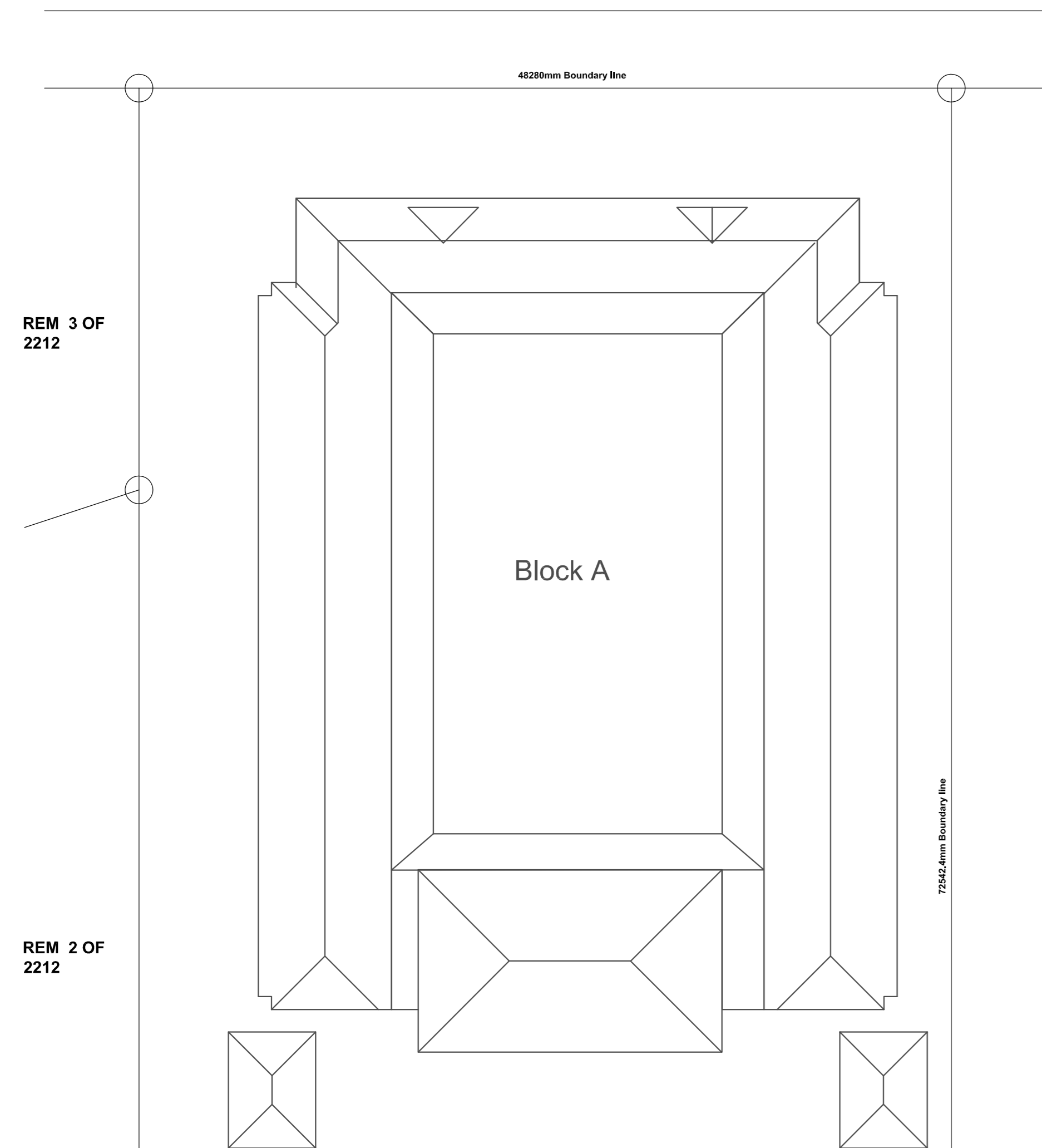

REM 3 OF 2212

REM 2 OF 2212

REM 10 OF 2212

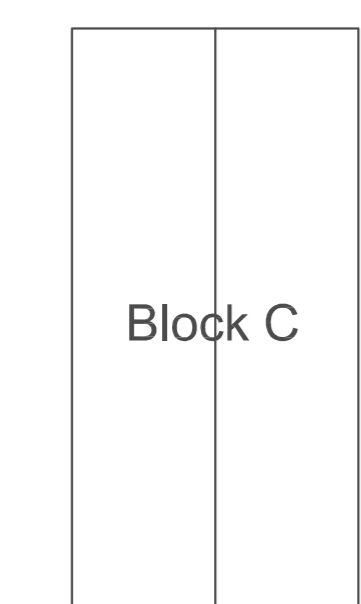

LOT 0 OF ERF 2213

Sportfield

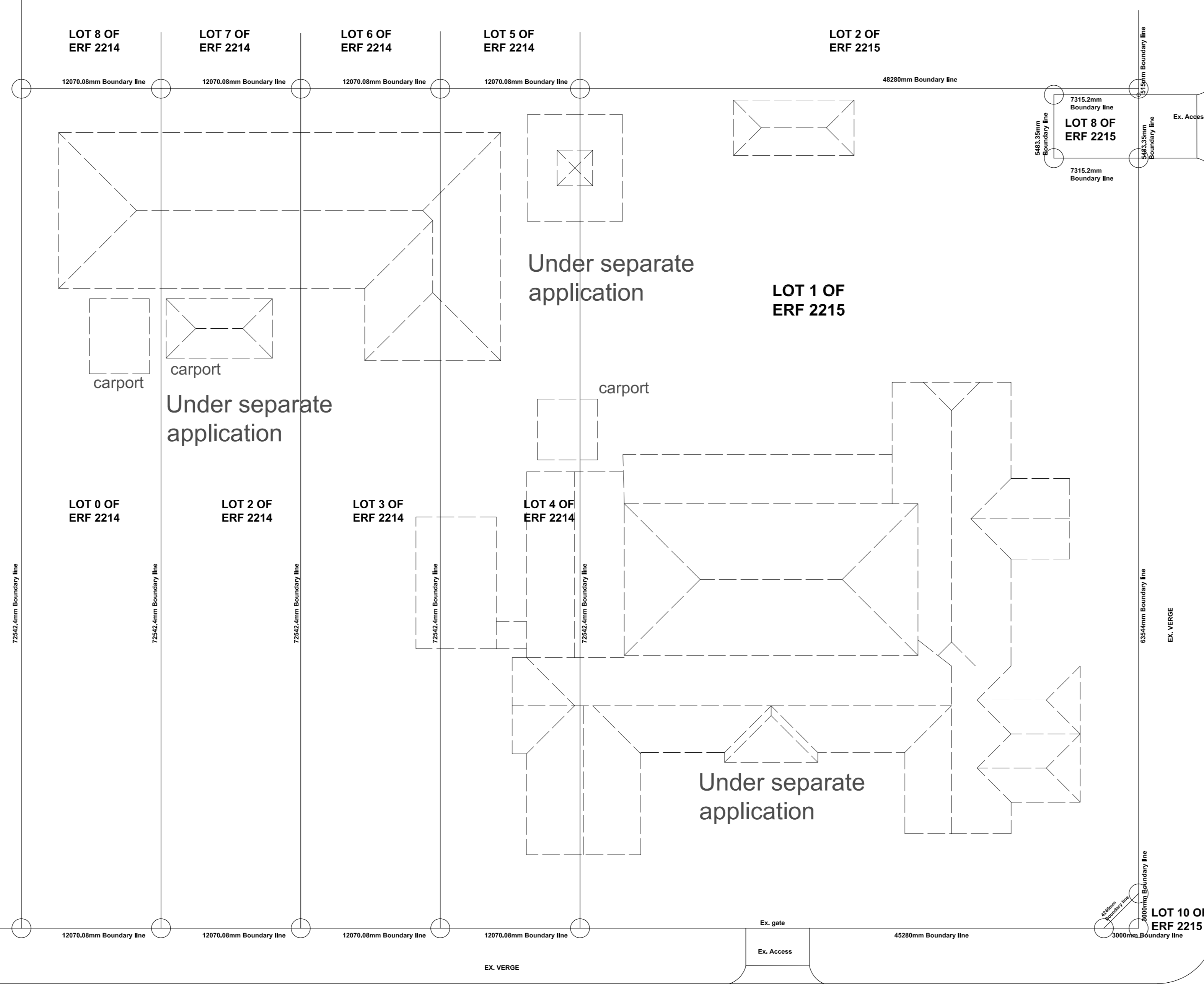

PETER KERCHHOF STREET

HOUSEN HAFJEJE STREET

KZN Department of Public Works Stamp and Signature

Signature: \_\_\_\_\_ Date: \_\_\_\_\_  
Consultant: \_\_\_\_\_



Signature: \_\_\_\_\_ Date: 25-10-2022

**public works**  
Department: Public Works  
PROVINCE OF KWAZULU-NATAL

Project Title:  
Proposed works to existing buildings on Lot 0 of Erf 2213 130 Berg Street, PMB for Dept. of Education/ Dept. of Works

Drawing Description:  
Proposed new works to A and C, Site Plan

Drawn: T. Mkhize Date: 2022/10/27

Scales: A0 -1:100 A1 -1:200

Consultant Drawing No: 1353-18-WD01 Revision: 00

DOPW Drawing No: \_\_\_\_\_ Revision: \_\_\_\_\_

DOPW WIMS No: WIMS : 068897

Stamped by Design Review Committee