

BUILDING	DESCRIPTION
BLOCK A	MAIN BUILDING (AMAF)
BLOCK B	TWO STOREY BLOCK
BLOCK C	HALL
BLOCK D	TEMP LIBRARY

BOOM STREET

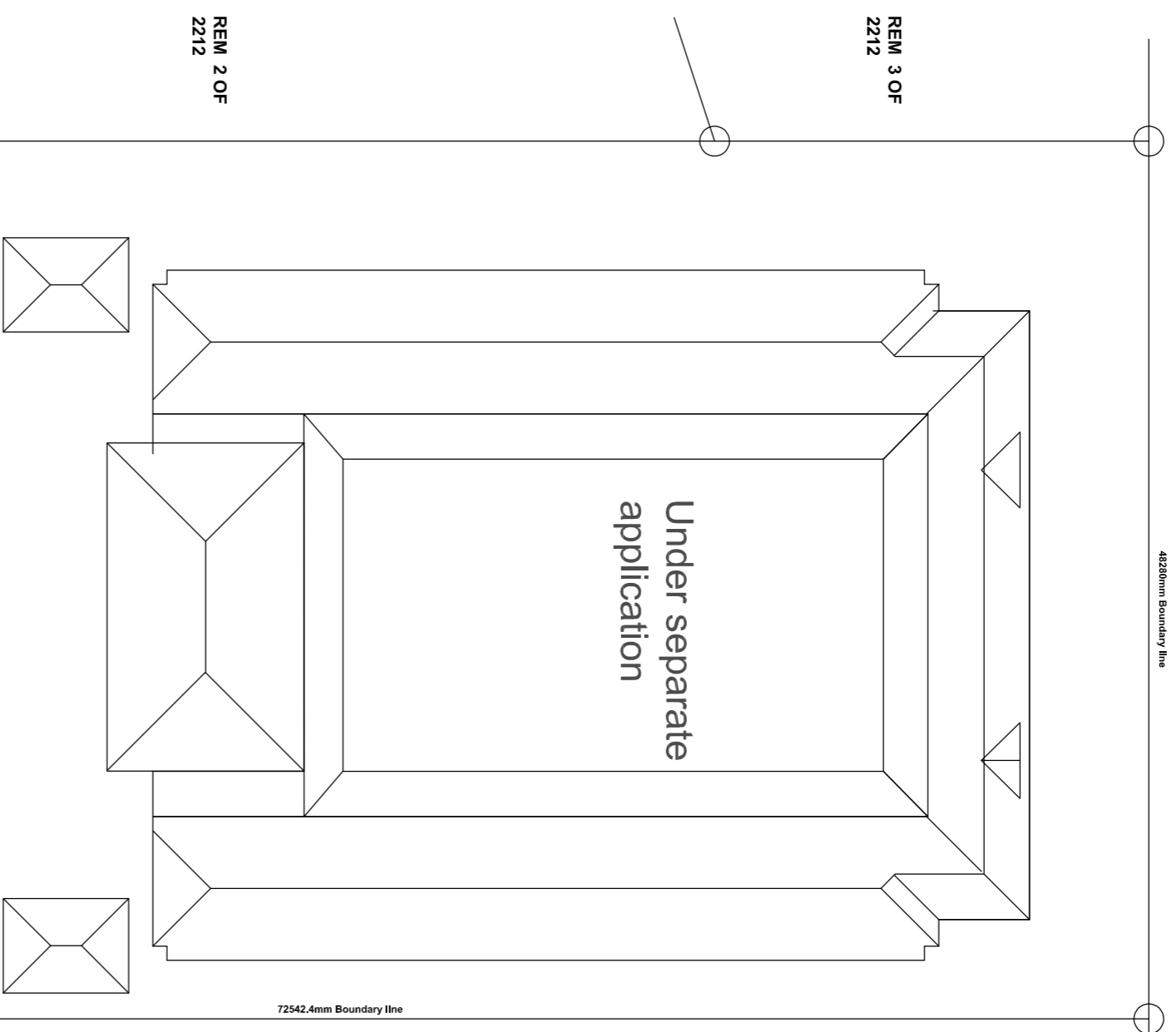

Google Earth View
Scale NTS

SCHEDULE OF AREAS

LOT 0 OF ERF 2214	: 875,6sqm
LOT 2 OF ERF 2214	: 875,6sqm
LOT 3 OF ERF 2214	: 875,6sqm
LOT 4 OF ERF 2214	: 875,6sqm
LOT 1 OF ERF 2215	: 3457,9sqm
LOT 8 OF ERF 2215	: 40sqm
LOT 10 OF ERF 2215	: 4,5sqm
TOTAL SITE AREA	: 7004,8sqm

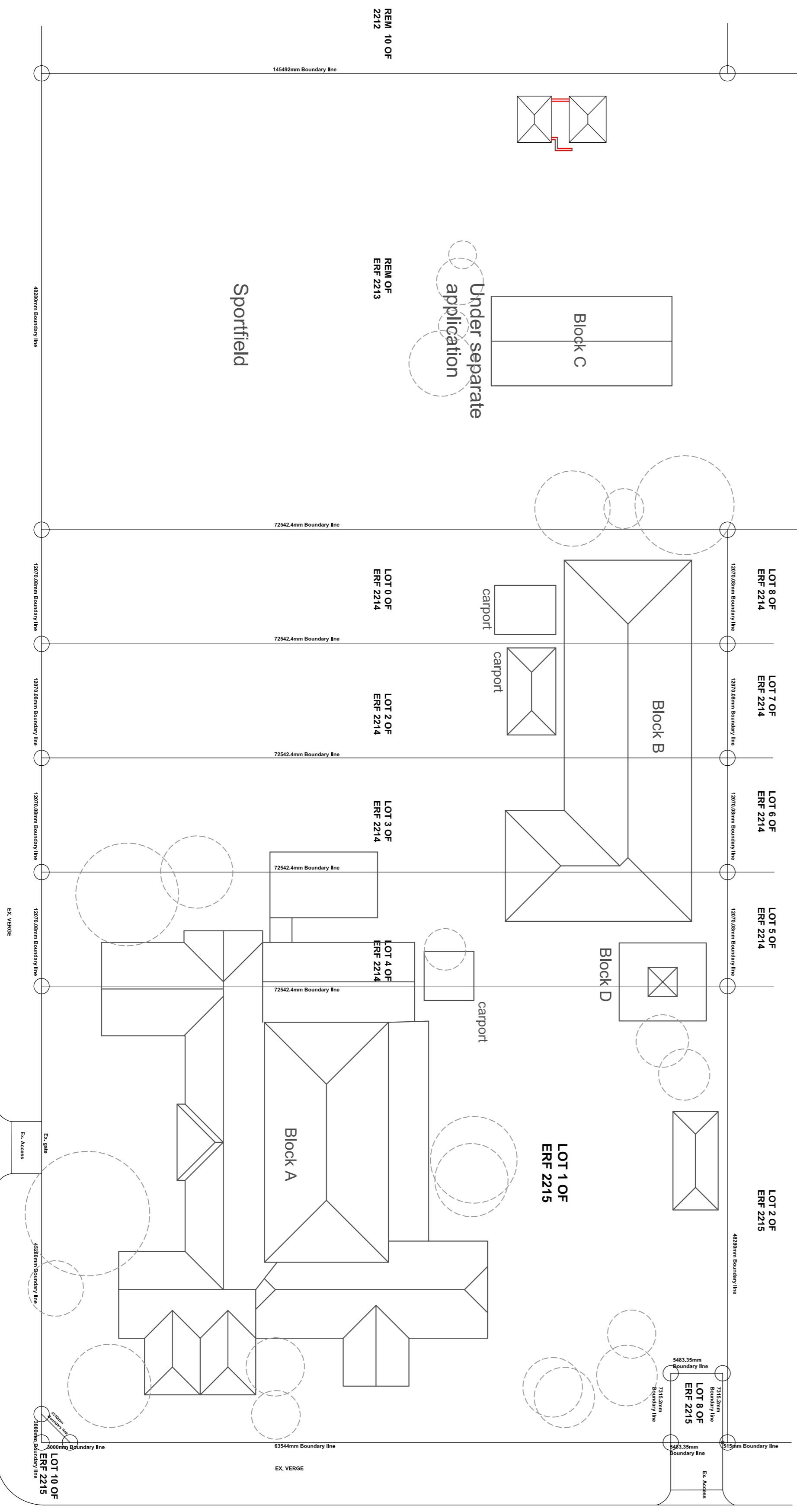

PETER KERCHHOF STREET

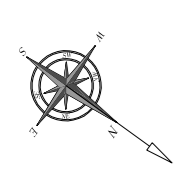

HOOSSEN HAFJEJE STREET

KZN Department of Public Works Stamp and Signature

Signature: _____ Date: _____

Continental

Signature: _____ Date: _____

Continental

Public Works

Department: Public Works

PROVINCE OF KWAZULU-NATAL

Project Title: Proposed new works to Russell High School, Site Plan

Drawn: T. Makiza Date: 2022/10/19

Scale: A0 - 1:100 A1 - 1:250

Consulting Company No: 15355-18-WD01

Project No: 15355-18-WD01

Revision: _____

Drawn: _____

Checked: _____

Approved: _____

Drawn: _____

Checked: _____

Approved: _____