

**Block A ( N.W. Elevation)**  
Scale 1:100

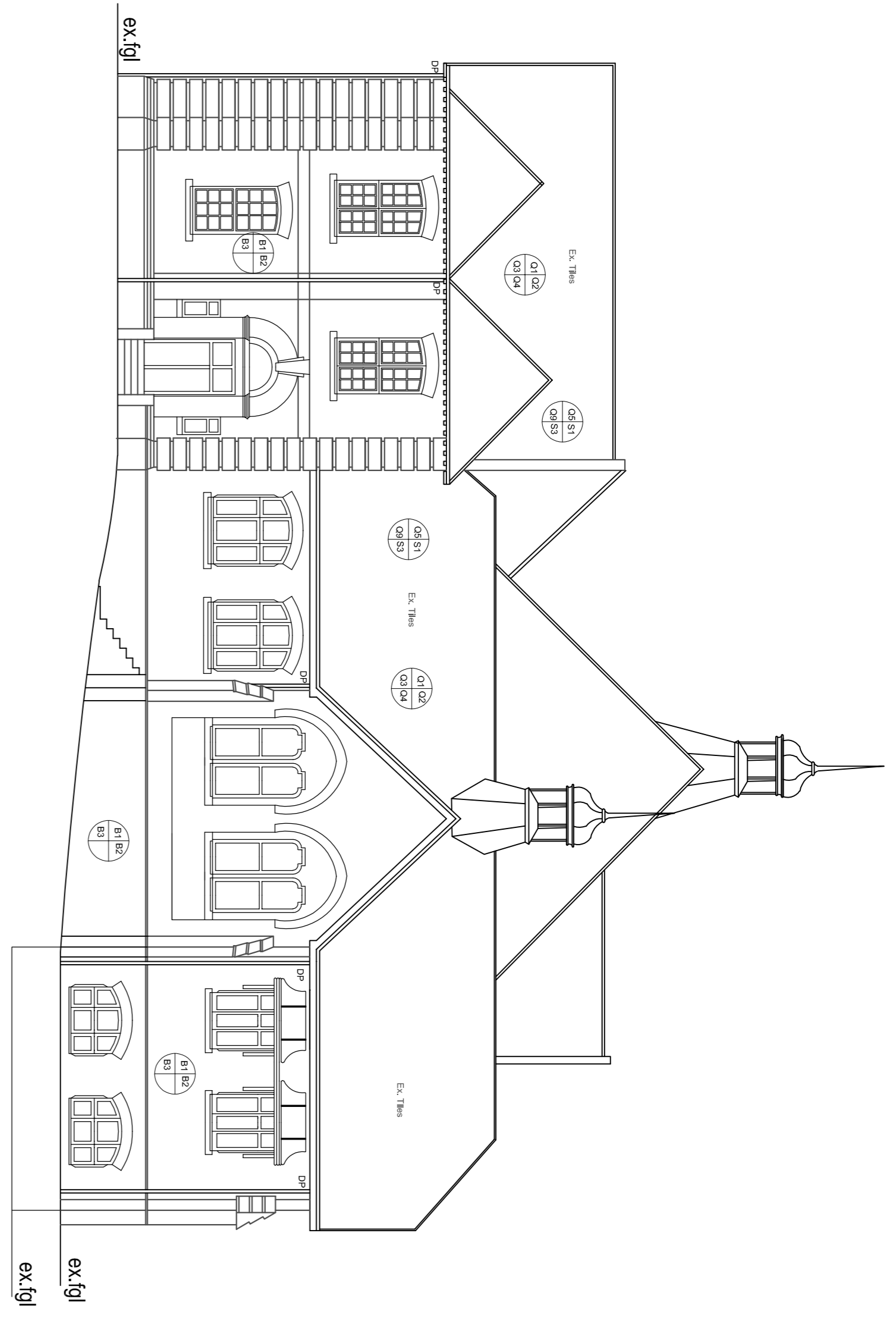

**Block A ( N.E. Elevation)**  
Scale 1:100

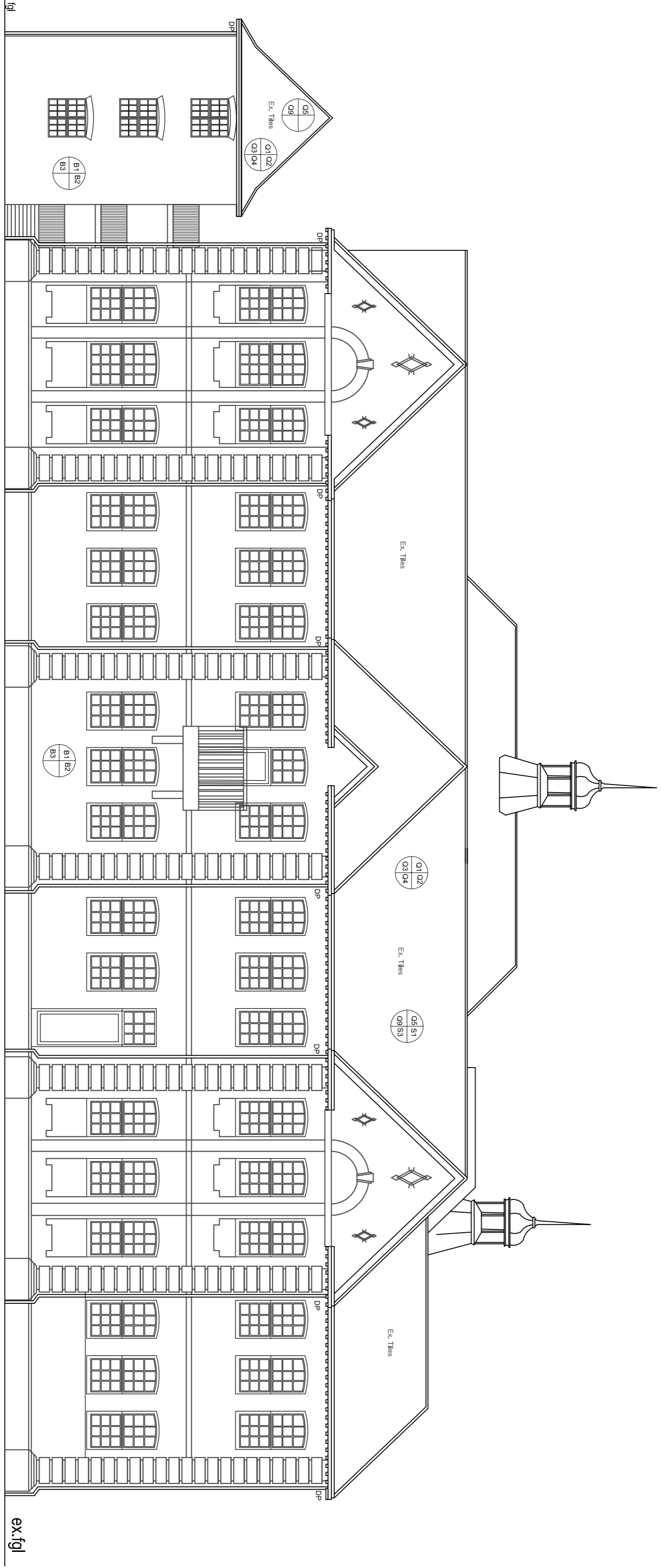

**Block A ( S.E. Elevation)**  
Scale 1:100

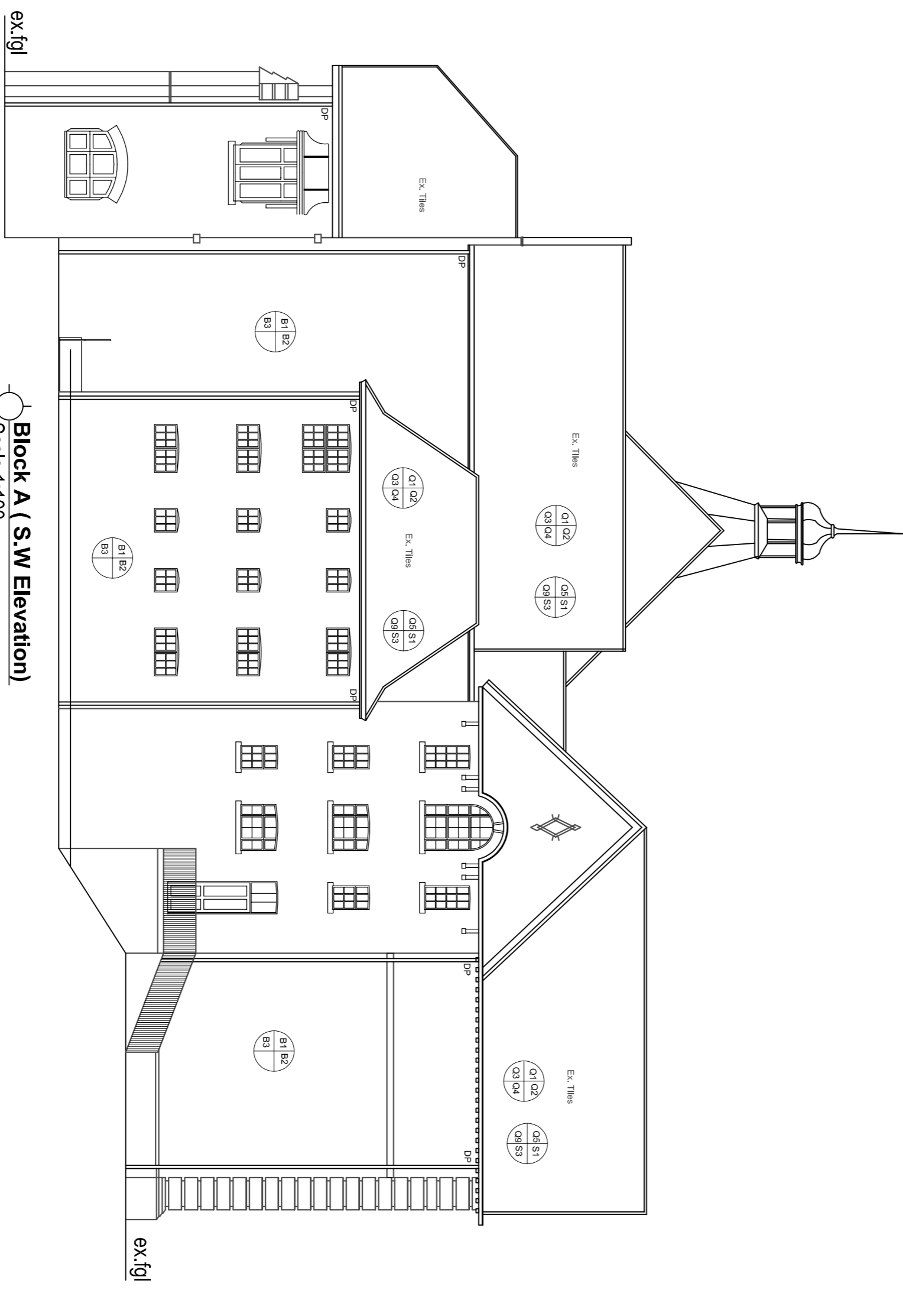

**Block A ( S.W. Elevation)**  
Scale 1:100

KZN Department of Public Works Stamp and Signature

Signature: \_\_\_\_\_ Date: \_\_\_\_\_  
 Operational: \_\_\_\_\_

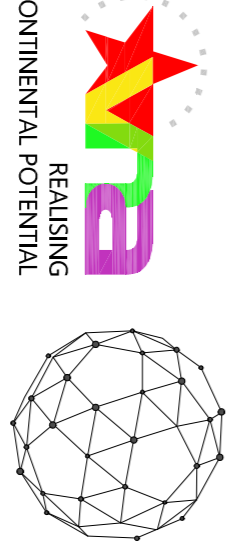

**public works**  
 Department:  
 Public Works  
 PROVINCE OF KWAZULU-NATAL

**Project Title:**  
 Proposed new works to existing buildings on Lot 0 of Erf 27H Lot 2 Erf 27A, Lot 3 of Erf 27H, Lot 4 of Erf 27A, Lot 5 of Erf 27H, Lot 6 of Erf 27A, Lot 7 of Erf 27H, Lot 8 of Erf 27A, Lot 9 of Erf 27H, Lot 10 of Erf 2015, 148 Hoosen Harfajee Street, PMB for Dept. of Education/ Dept. of Works for Russel High School

**Drawing Description:**  
 Proposed new works to Block A, Elevations for Russel High School

Drawn: T. Makozu Date: 2022/10/19  
 Scale: A0 - 1:100 A1 - 1:200  
 Checked/Designing No: \_\_\_\_\_  
 1535-18/M/D/8  
 Designer/Designing No: \_\_\_\_\_  
 0299-485 No: 7  
 1535-18/M/D/8  
 Revision: \_\_\_\_\_  
 Drawn by: \_\_\_\_\_  
 Checked by: \_\_\_\_\_  
 Approved by: \_\_\_\_\_