

All plumbing to be inspected to be in good working condition, in the instance of new sanitary items, new sanitary items are to be installed

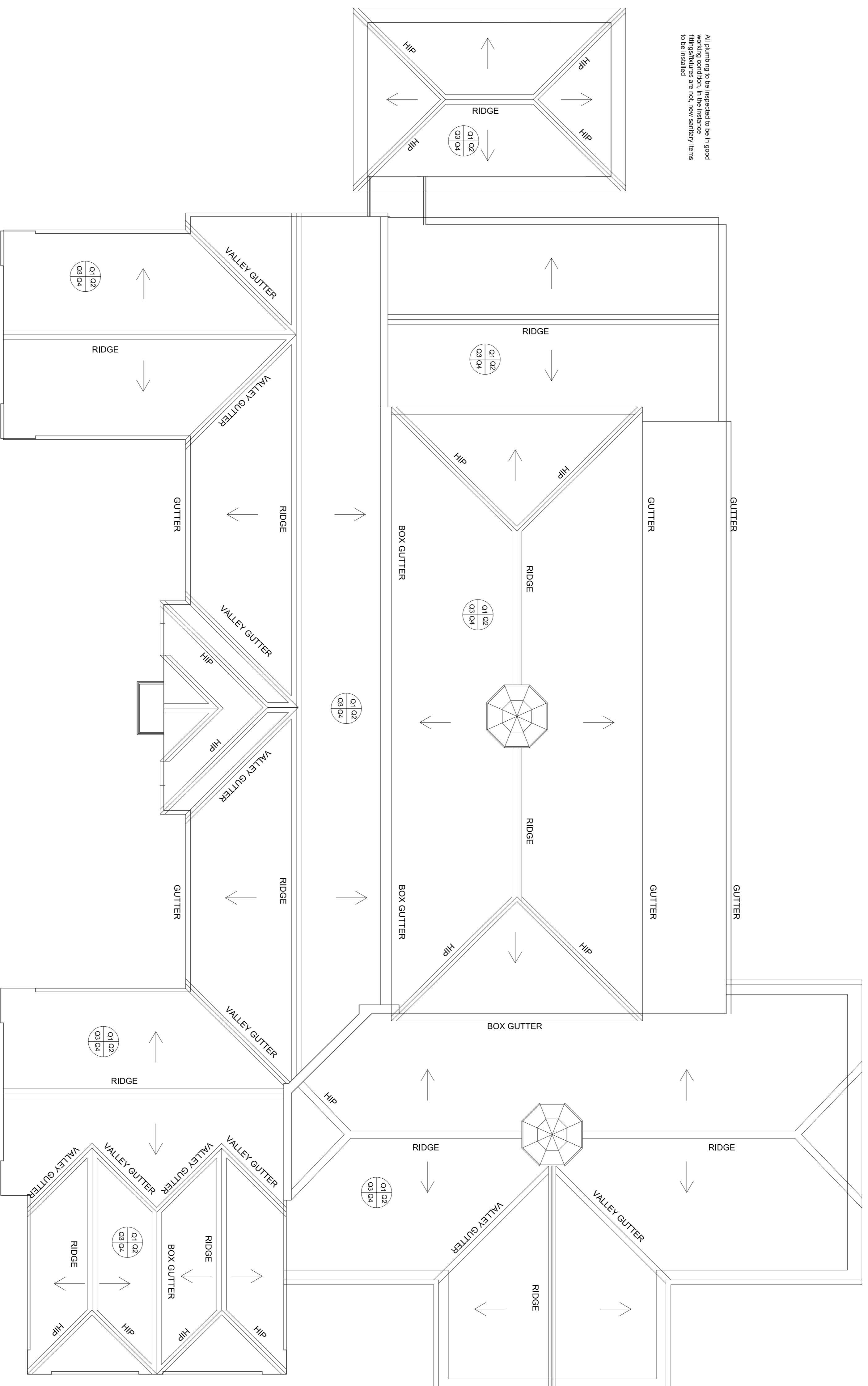

Block A Roof Plan

Scale 1:100

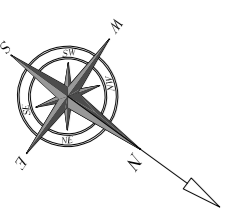

KZN Department of Public Works Stamp and Signature

Signature: _____ Date: _____
 Consultant: _____

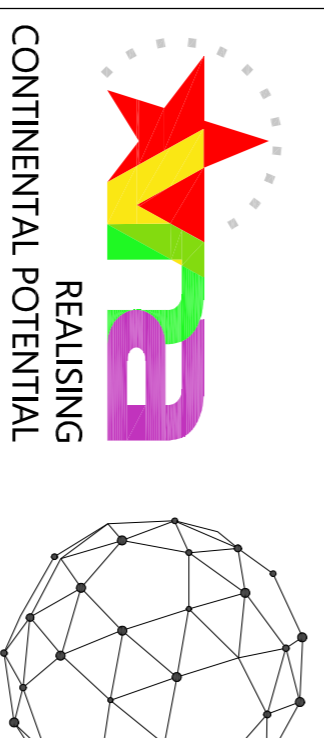

Department: **Public Works**
 PROVINCE OF KWAZULU-NATAL

Project Title:
 Proposed new works to existing buildings on Lot 0 of ERF 2214, Lot 2 ERF 2214, Lot 3 of ERF 2214, Lot 4 of ERF 2014, Lot 0 of ERF 2215, Lot 8 of ERF 2215 and Lot 10 of ERF 2015, 149 Hoosen Harfajee Street, PMB for Dept. of Education/ Dept. of Works for Russell High School

Drawing Description:
 Proposed new works to Block A Roof Plan for Russell High School

Drawn: T. Mkhize Date: 2022/10/19
 Scales: A0 -1:100 A1 -1:200
 Consultant Drawing No: 1363-18-W/D08
 DCPW Drawing No: _____
 DCPW MMS No: _____
 WIMS : 068897