

All plumbing to be inspected to be in good working condition, in the instance fittings/fixtures are not, new sanitary items to be installed

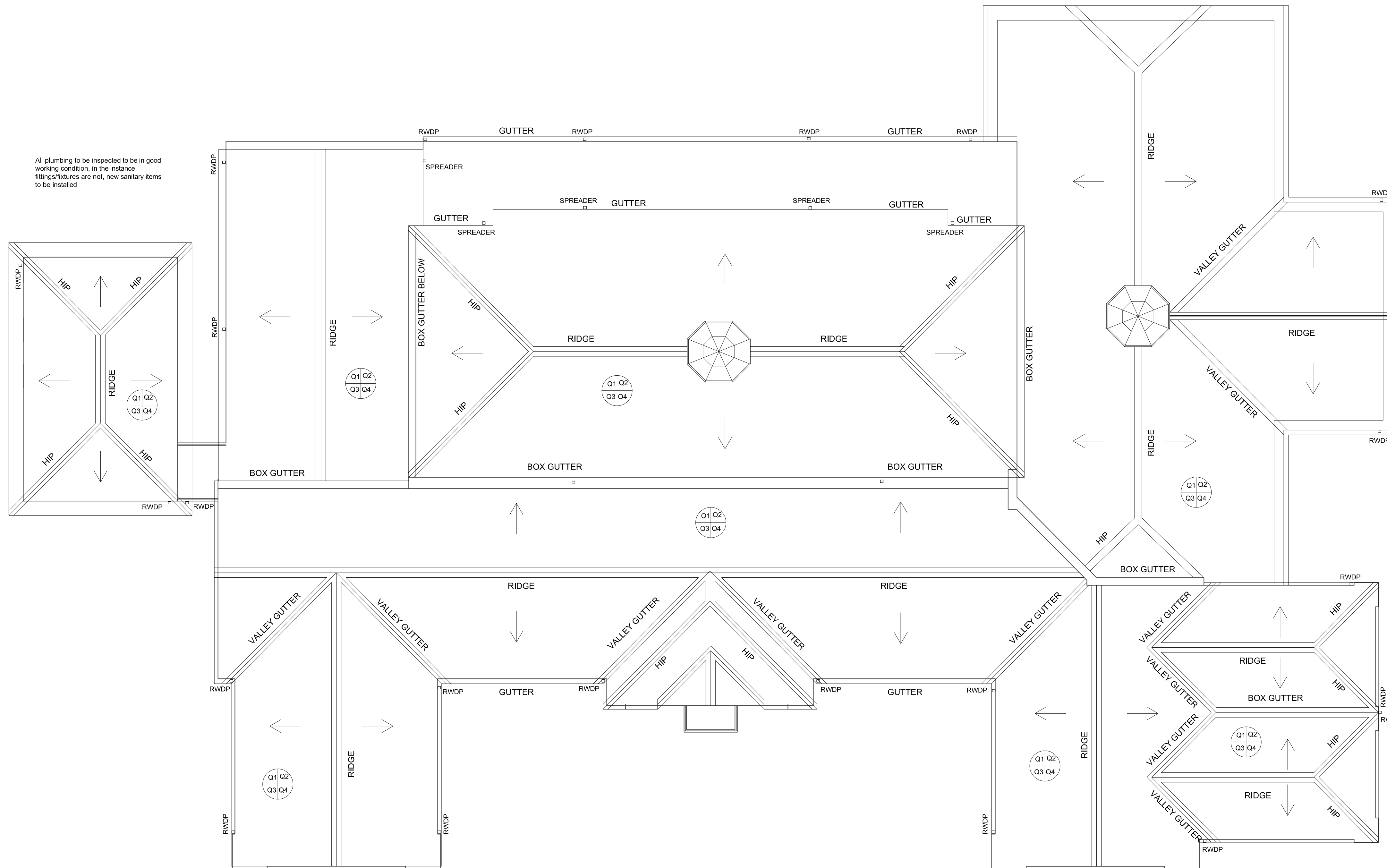

Block A Roof Plan
Scale 1:100

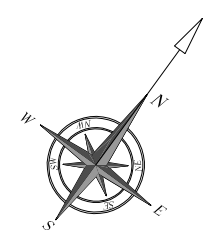

KZN Department of Public Works Stamp and Signature

Signature: _____ Date: _____
Consultant: _____



Signature: _____ Date: 23-11-2022



Project Title:
Proposed works to existing buildings on Lot 0 of Erf 2214, lot 2 Erf 2214, Lot 3 of Erf 2214, Lot 4 of Erf 2014, Lot 0 of Erf 2215, Lot 8 of Erf 2215 and Lot 10 of Erf 2015. 149 Hoosen Haffajee Street, PMB for Dept. of Education/ Dept. of Works for Russell High School

Drawing Description:
Proposed new works to Block A Roof Plan for Russell High School

Drawn: T. Mkhize Date: 2022/10/19

Scales: A0 -1:100 A1 -1:200

Consultant Drawing No: 1353-18-WD09	Revision: 01
DOPW Drawing No:	Revision: .

DOPW WIMS No:
WIMS : 068897

Stamped by Design Review Committee