

SECTION C-C
Scale 1:100

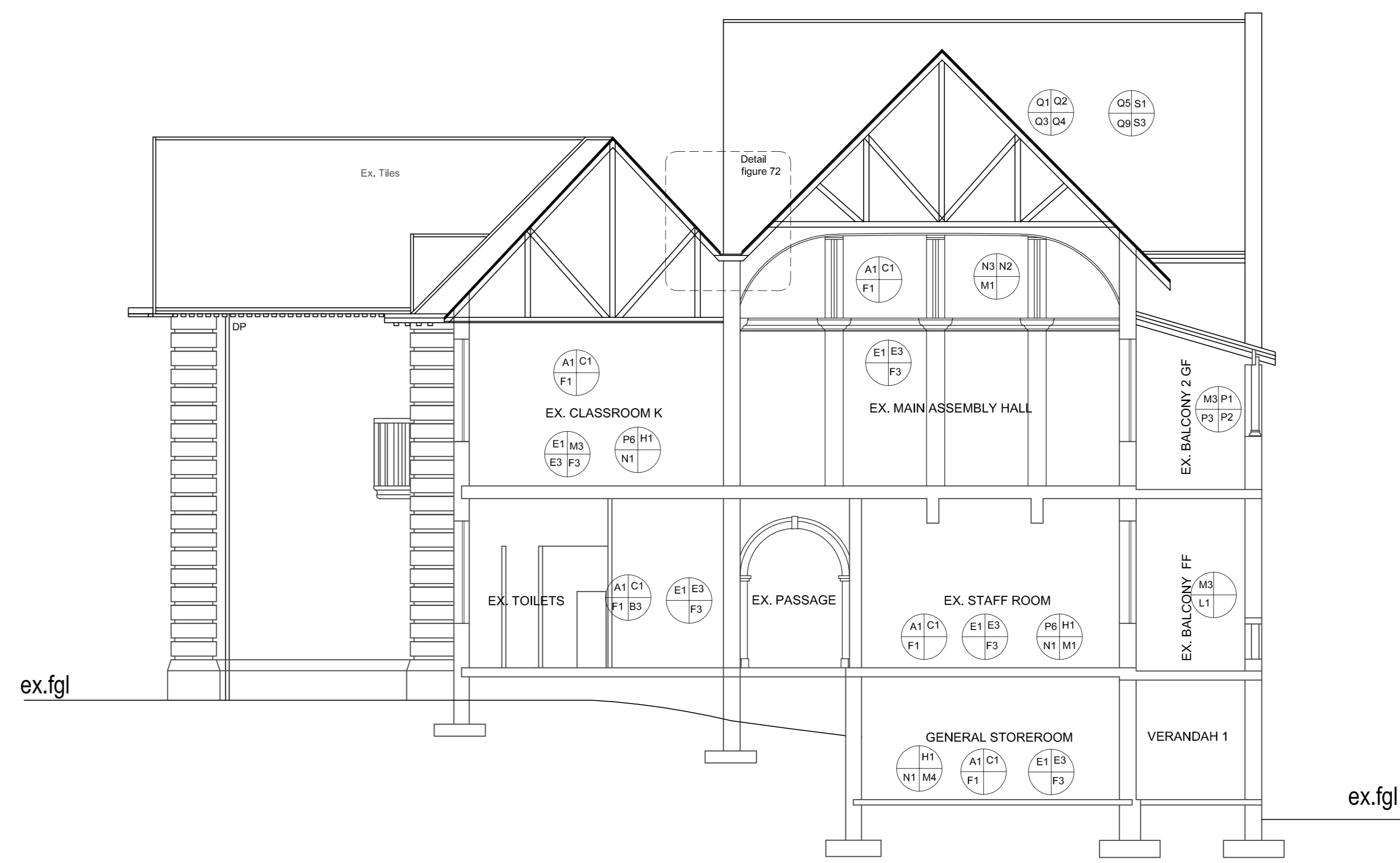

SECTION A-A
Scale 1:100



SECTION B-B
Scale 1:100

KZN Department of Public Works Stamp and Signature

Signature: _____ Date: _____
Consultant: _____



Signature: _____ Date: 23-11-2022



Project Title:
Proposed works to existing buildings on Lot 0 of Erf 2214, Lot 2 of Erf 2214, Lot 3 of Erf 2214, Lot 4 of Erf 2014, Lot 5 of Erf 2215, Lot 6 of Erf 2215 and Lot 10 of Erf 2015, 149 Hoosen Haffajee Street, PMB for Dept. of Education/ Dept. of Works for Russell High School

Drawing Description:
Proposed new works to Block A, Section A-A, B-B and C-C. Russell High School

Drawn: T. Mkhize Date: 2022/10/19

Scales: A0 - 1:100 A1 - 1:200

Consultant Drawing No: 1353-18-WD11 Revision: 00

DPW Drawing No: _____ Revision: _____

DPW WIMS No: WIMS : 068897

Stamped by Design Review Committee