

SIDES (Metres)	
AB	890,22
BC	63,2
CD	269,19
DE	241,65
EF	16,92
FG	120,35
GH	58,61
HJ	86,07
JK	58,14
KL	96,93
LM	1416,5
MN	50,59
NP	97,03
PQ	169,72
QR	3,29
RS	3,86
ST	18,81
TU	2,96
UV	3,06
VW	3,04
WX	3,05
XY	2,47
YZ	5,01
ZA1	65,39
A1B1	152,43
B1C1	181,89
C1D1	142,75
D1E1	115,73
E1F1	1507,2
F1A	931,98

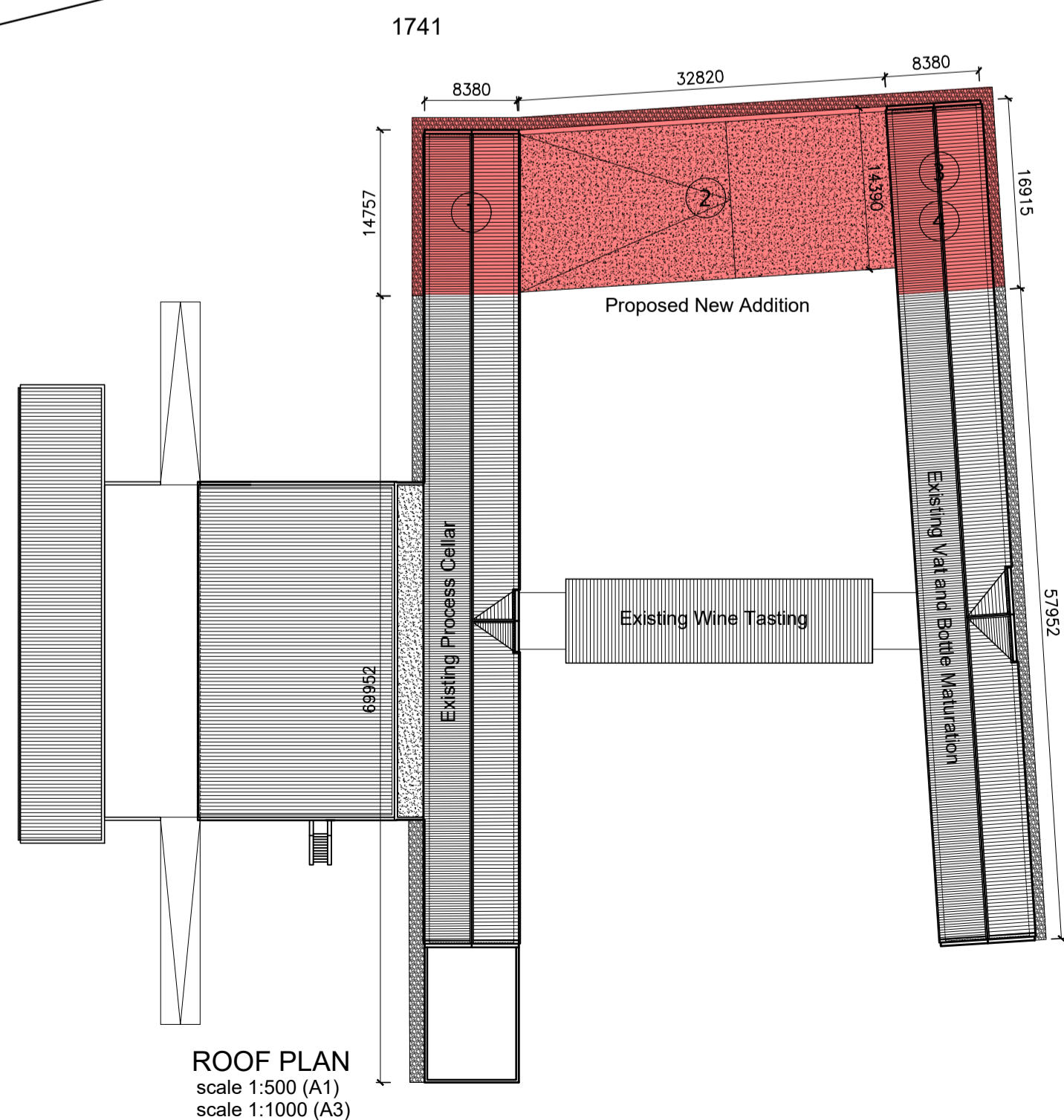

SITE PLAN  
scale 1:5000 (A1)  
scale 1:10000 (A3)



ROOF PLAN  
scale 1:500 (A1)  
scale 1:1000 (A3)

- 1 Process Cellar
- 2 Link between 1 and 3
- 3 Vat Maturation (Basement)
- 4 Bottle Maturation (Ground Storey)

NOTE:  
THIS DRAWING IS THE COPYRIGHT OF THE ARCHITECTS. DO NOT SCALE AND REFER TO FIGURED DIMENSIONS ONLY. ALL LEVELS AND DIMENSIONS MUST BE CHECKED ON SITE PRIOR TO SETTING OUT OR MANUFACTURE. ANY DISCREPANCIES MUST BE REPORTED TO THE ARCHITECT IMMEDIATELY.

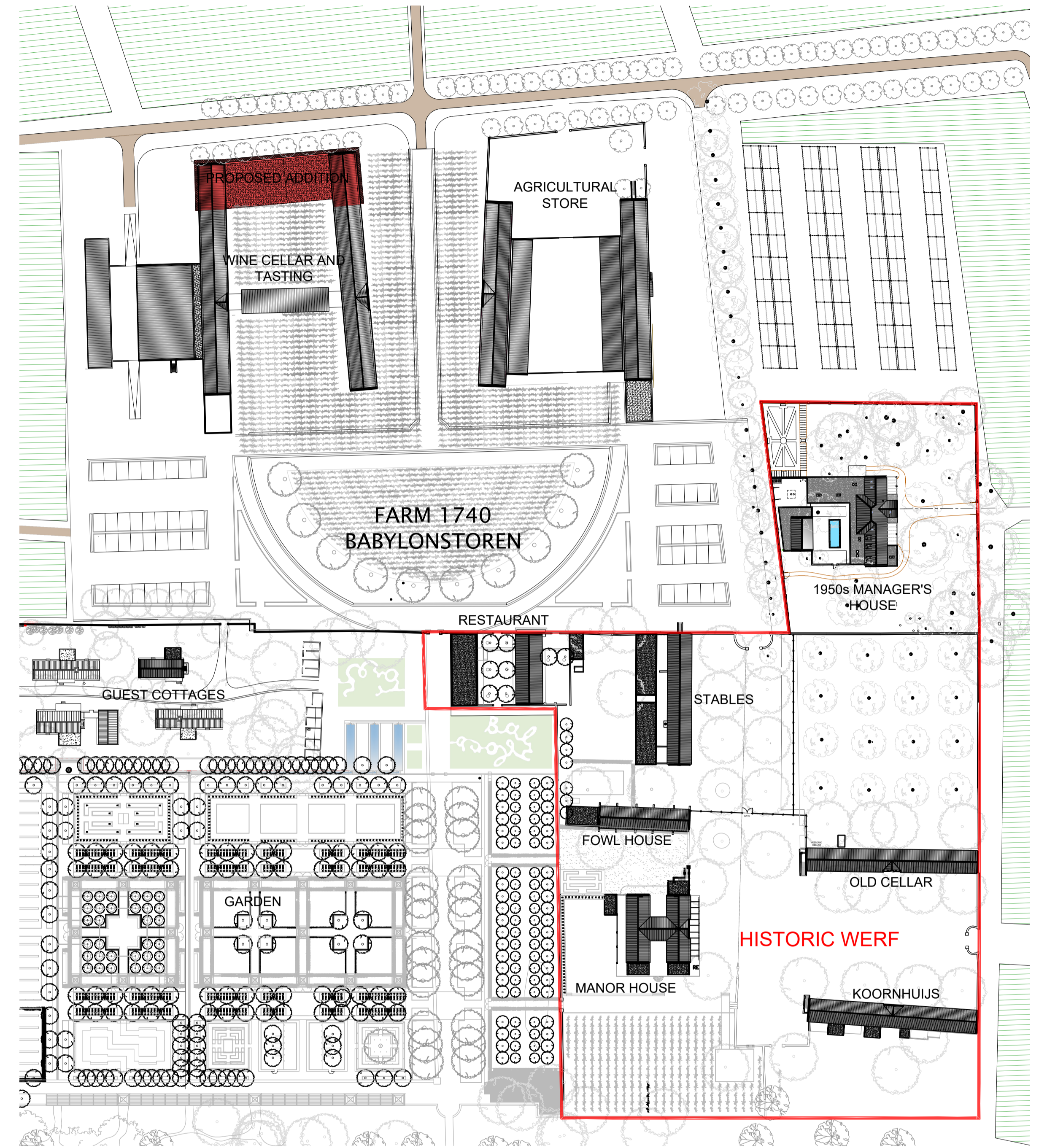

SITE PLAN  
scale 1:1000 (A1)  
scale 1:2000 (A3)

AREA SCHEDULE	
Site Area	:1936634m <sup>2</sup>
Existing Process Cellar Building	:1050m <sup>2</sup>
Existing Maturation Building	:970m <sup>2</sup>
Existing Wine Tasting	:245m <sup>2</sup>
Subtotal - Existing	:2265m <sup>2</sup>
Proposed New Addition	:85m <sup>2</sup>
Total Area	:3150m <sup>2</sup> (0,162%)

Wsp. Rev.	DATE:	TEKENING BESKRYWING: DRAWING DESCRIPTION:
A	11.09.2018	SAHRA APPLICATION

**M** Malherbe Rust Architects  
 228 Main St, Paarl 7646 T +27 21 872 1623 mra@afrika.com  
 PO BOX 85, Paarl 7622 F +27 21 872 5467 mraarchitects.co.za

KLIENT: BABYLONS TOREN (Pty) Ltd.  
 Farm 1740, Klappmuts-Simondium Road

PROJEK: Cellar  
 ADDITIONS TO EXISTING CELLAR BUILDINGS

TEKENING: Site Plans  
 DRAWING: - SAHRA Application -

GETEKEN: PV	NAGESIEN: JCF
DATE: 11.09.2018	SCALE: As Shown
PROJEK No. 1399	TEKENING No. 4101
PROJECT No.	WYSIGING No. A