

BHEET 32 COPY  
ETHEREUM MUNICIPALITY  
(MORRIS)  
NR 18050076  
APPLICATION NO.

**BUILDING APPLICATION**  
APPROVED FOR THE ETHEREUM MUNICIPALITY (MORRIS)  
2018-04-27  
This plan is approved as built. It is the responsibility of the applicant to ensure that the building is constructed in accordance with the approved plan and to comply with the relevant building regulations and standards.

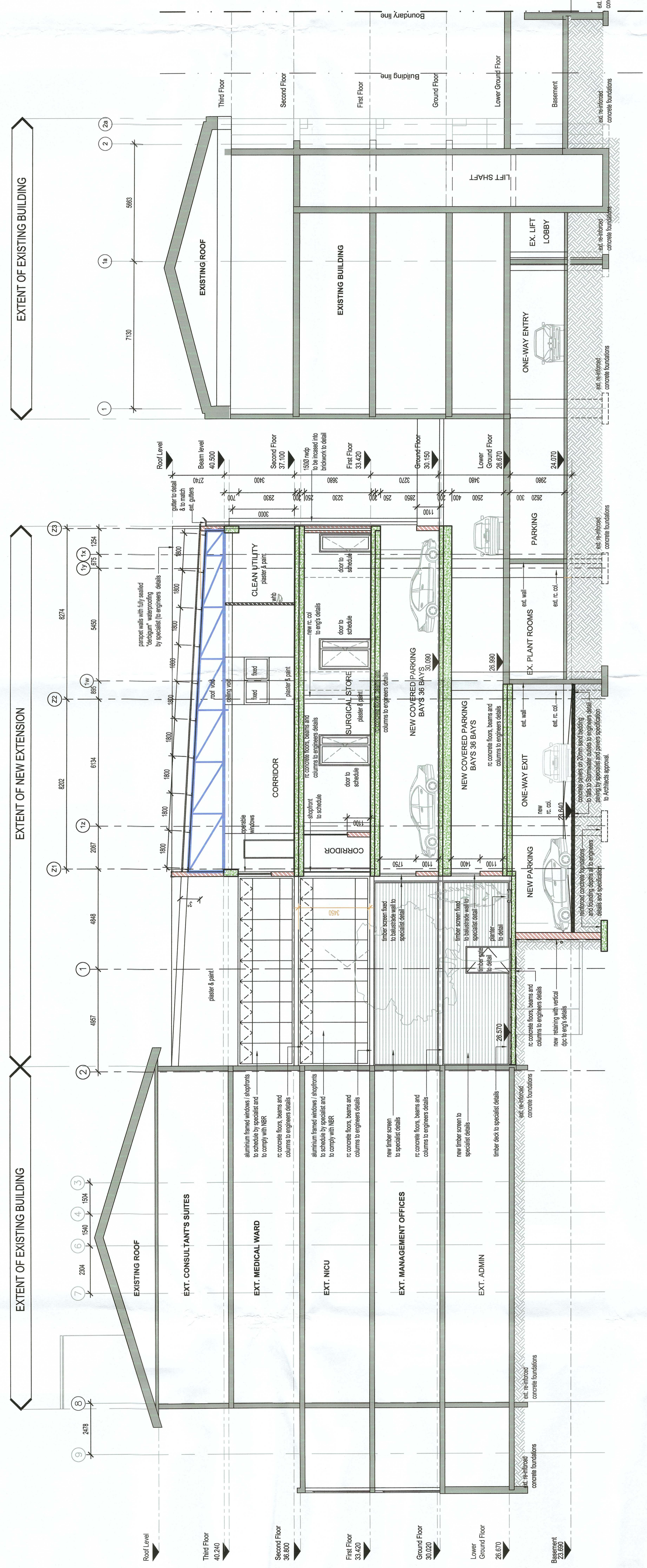

SECTION A-A  
SCALE 1:100

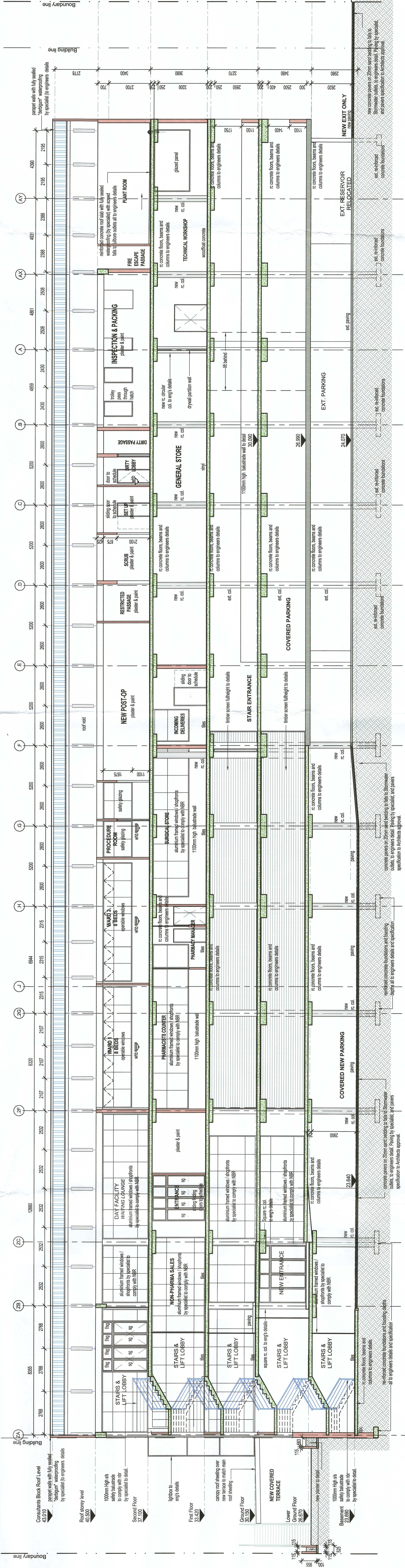

SECTION B-B  
SCALE 1:100

File Description: \_\_\_\_\_ By: \_\_\_\_\_ Date: \_\_\_\_\_

Client: \_\_\_\_\_

**MEDICLINIC**  
EXPERTISE YOU CAN TRUST.

Client signature: *[Signature]*

Project: PROPOSED ALTERATIONS & ADDITIONS TO EXISTING HOSPITAL AS TO EXISTING HOSPITAL AT MEDICLINIC VICTORIA HOSPITAL, 35 HIGH STREET, ERF 13872 TONGAAT.

SUBMISSION DRAWING SECTIONS A-A & B-B

Architect reg no: 7731  
Architect signature: *[Signature]*

**ZAI CONSULTANTS PTY (LTD)**  
100 WINDYBUSH ROAD  
WINDYBUSH, 3535  
Tel: 031-3031801

Initial	Date	Copyright reserved	Date
Designed AB			
Drawn FMM	05/01/17	PL	
Scale	1:100	Client	
Drawing no.	14021/1008S	Rev.	