

THIS DRAWING IS COPYRIGHT LM DESIGNS.  
 ALL BUILDING WORK TO COMPLY WITH SANS 10400.  
 ALL DIMENSIONS TO BE CHECKED ON SITE. ANY  
 DISCREPANCIES TO BE CHECKED WITH THE ARCHITECT /  
 ENGINEER BEFORE COMMENCING WORK. WRITTEN  
 DIMENSIONS TO BE TAKEN IN PREFERENCE TO SCALING.

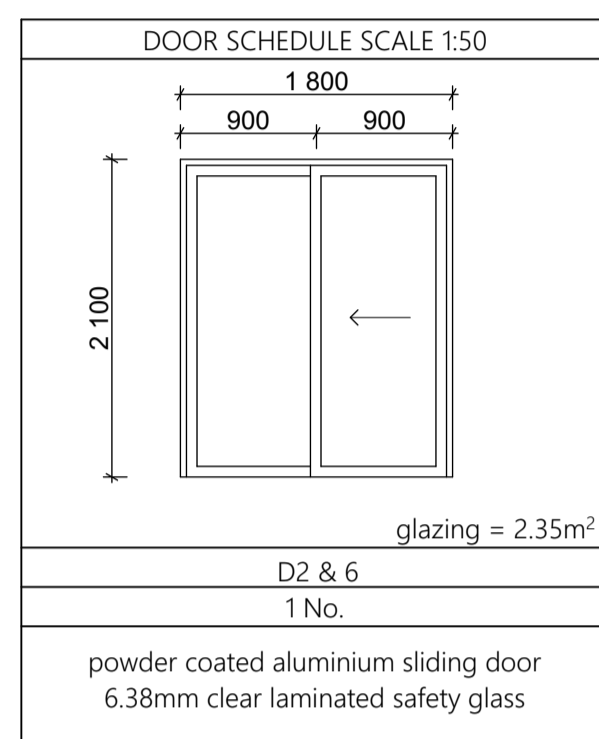
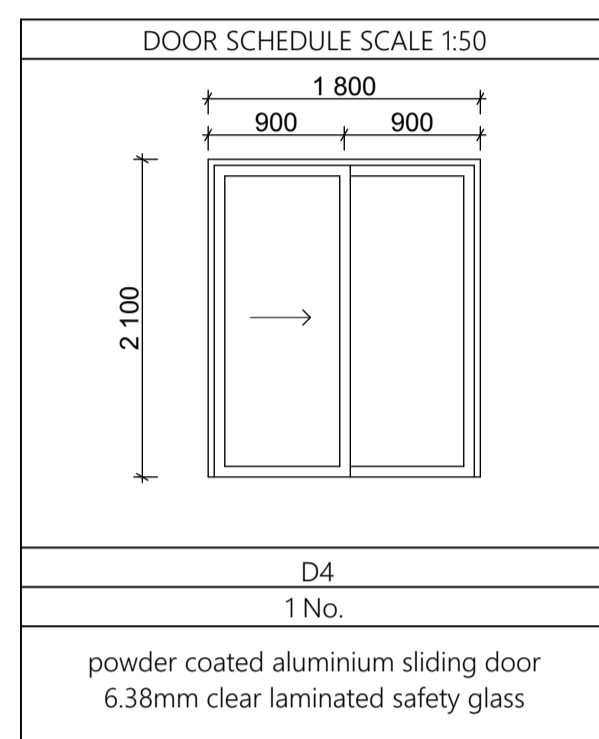
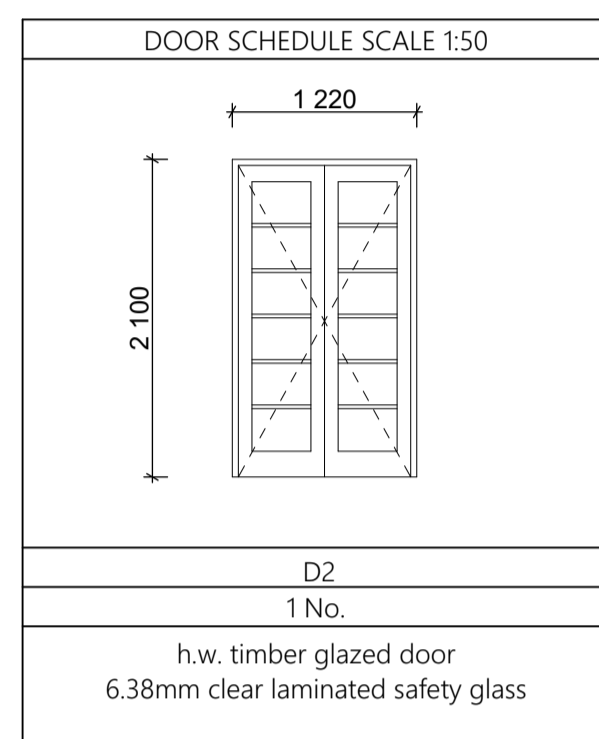
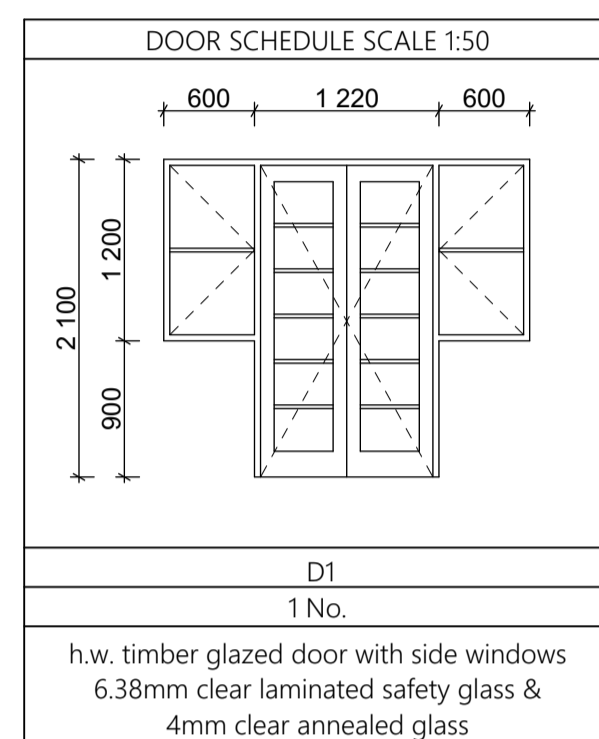
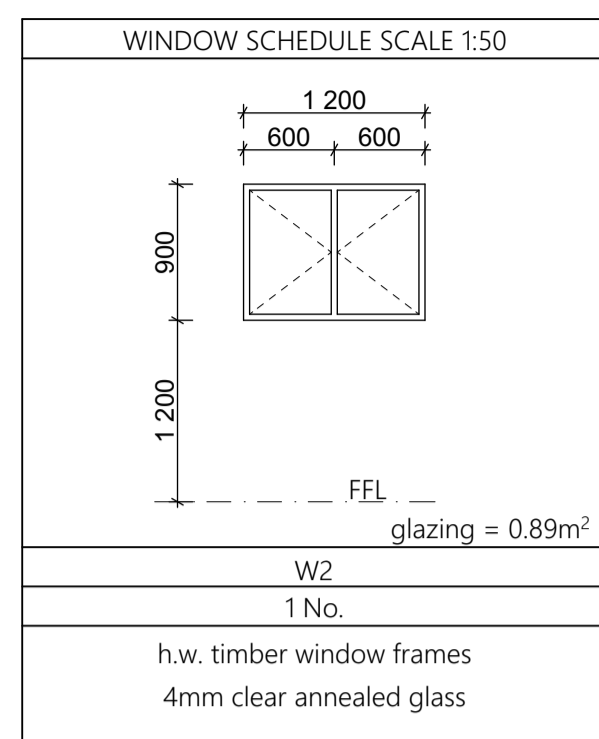
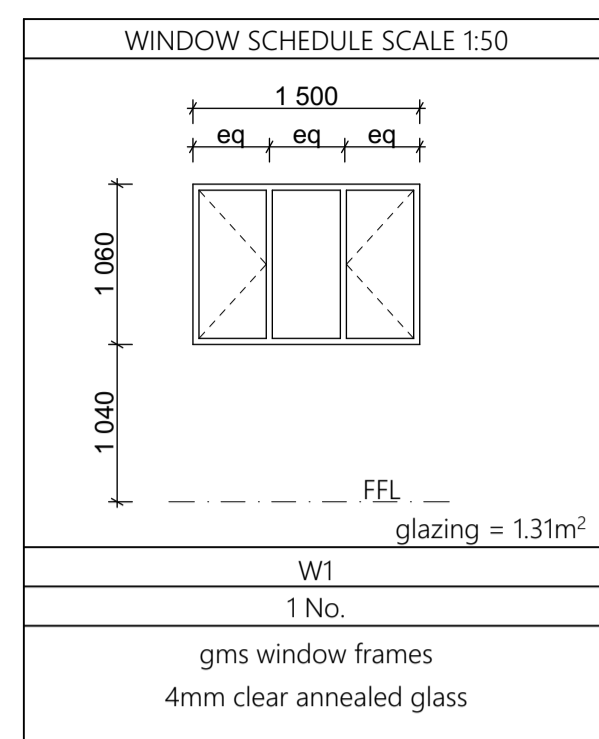

**XA CALCULATIONS:**

**EXISTING DWELLING:**

Net Ground storey area	126.59 m <sup>2</sup>
	x 20%
	= 25.32 m <sup>2</sup>
W1	1.31 m <sup>2</sup>
W2 (ex. 1500 x 1500)	1.90 m <sup>2</sup>
W3 (ex. 1500 x 1500)	1.90 m <sup>2</sup>
W4	0.89 m <sup>2</sup>
W5 (ex. 500 x 1500)	0.60 m <sup>2</sup>
W6 (ex. 1000 x 1500)	1.20 m <sup>2</sup>
W7 (ex. 1500 x 1500)	1.90 m <sup>2</sup>
W8 (ex. 2000 x 1500)	2.61 m <sup>2</sup>
W9 (ex. 500 x 1500)	0.60 m <sup>2</sup>
W10 (ex. 500 x 1500)	0.60 m <sup>2</sup>
D1	2.65 m <sup>2</sup>
D2	1.39 m <sup>2</sup>
TOTAL	17.55 m <sup>2</sup>

FENESTRATION COMPLIES WITH SANS 204 REQUIREMENTS.

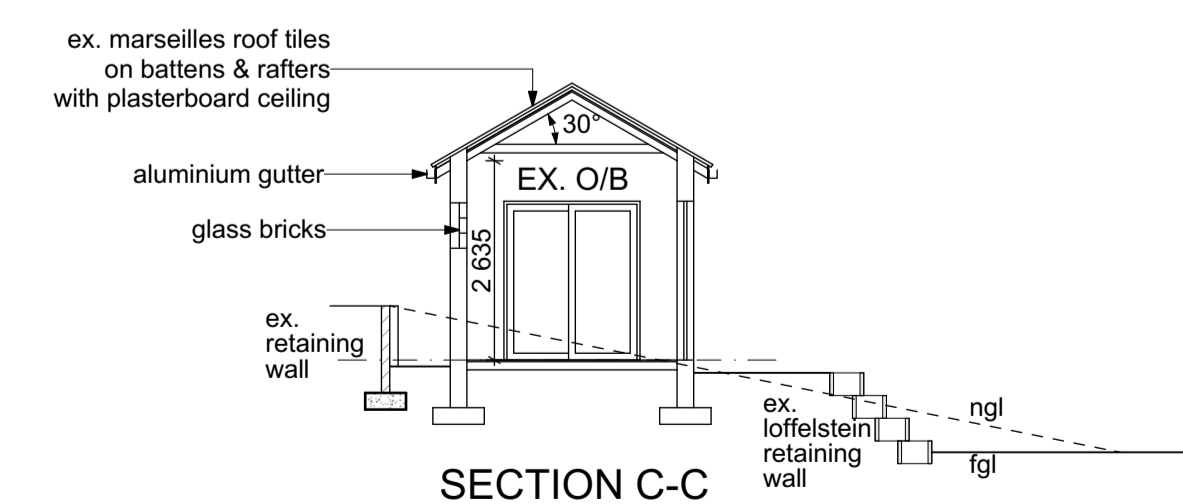
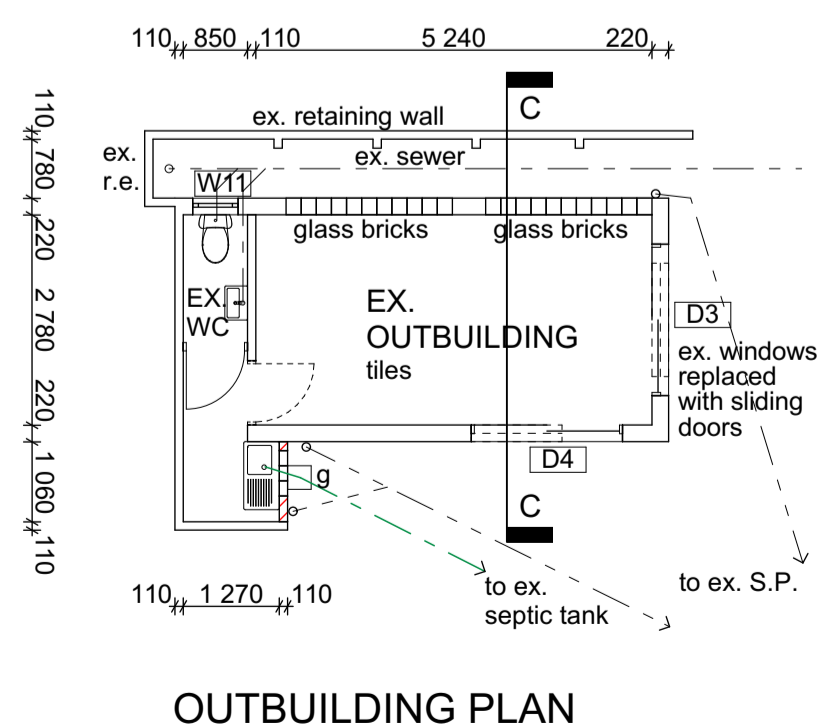
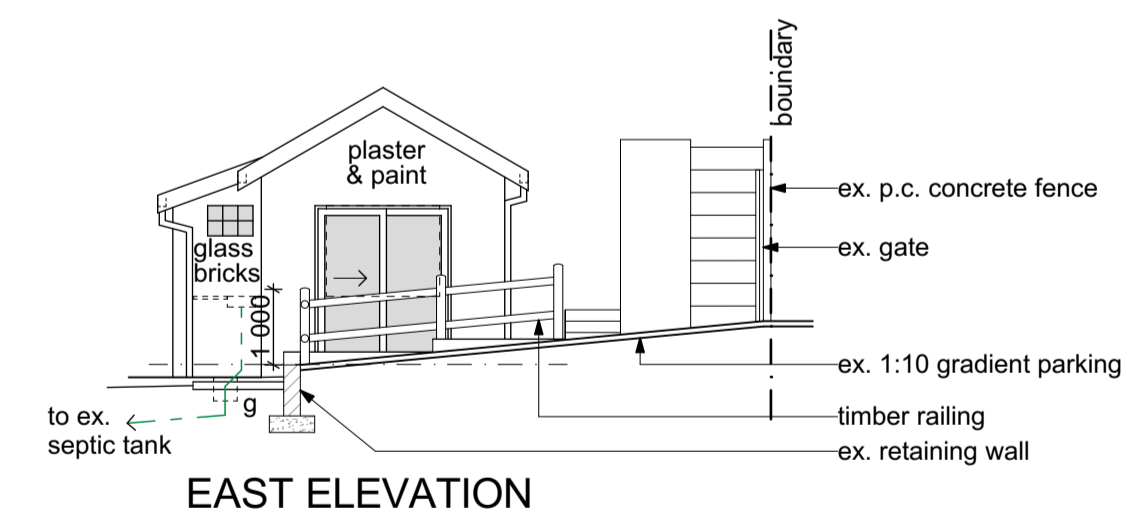
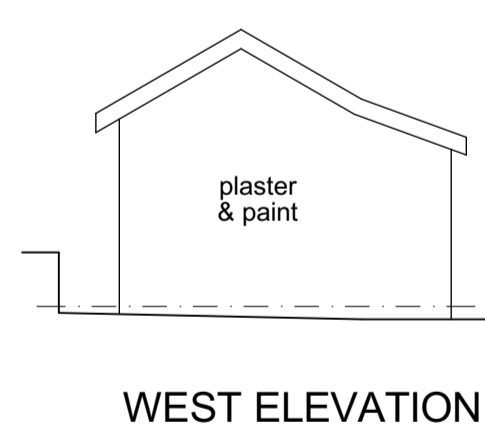
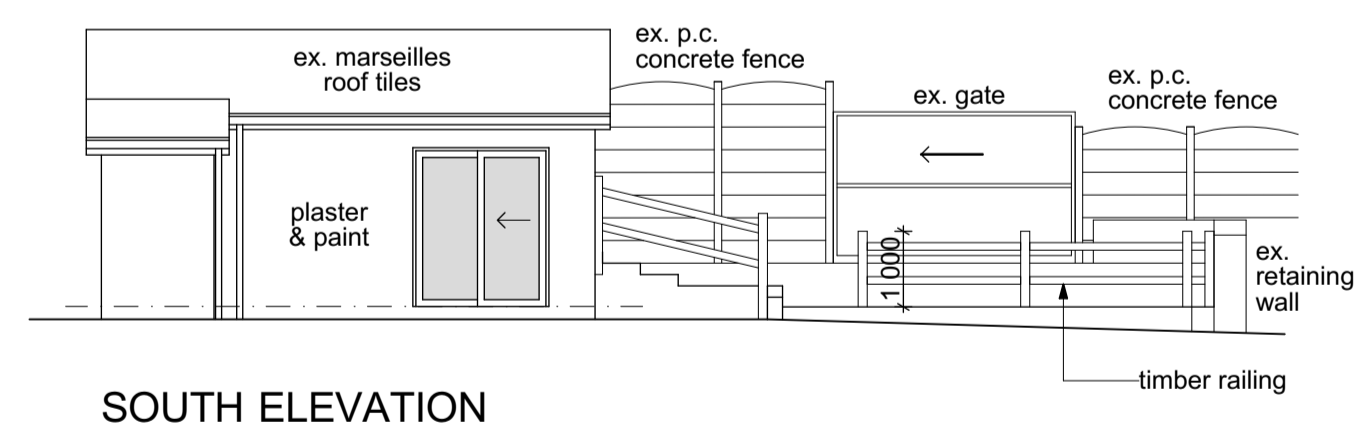
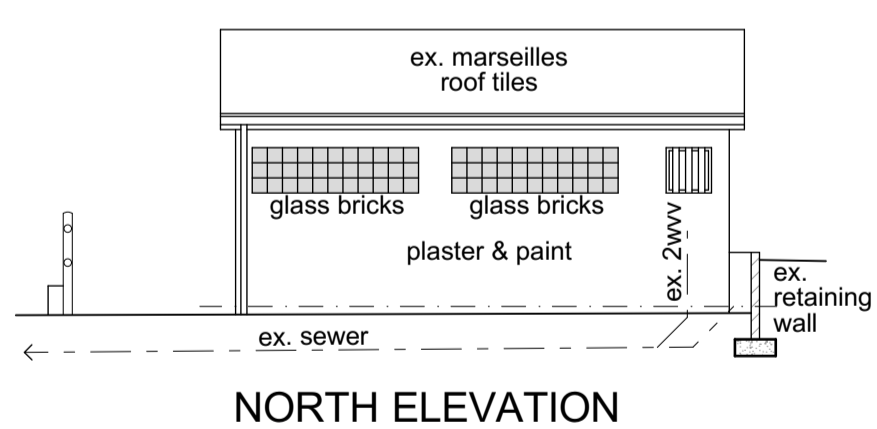

rev: date: description:

clients signature: \_\_\_\_\_  
 author's signature: \_\_\_\_\_  
 PrSArchT: ST1121

**LM designs**  
 architectural

6 Lingfield Court, 264 Vause Road, Durban, 4001

c | 082 7444 390  
 e | muhi.lydia@gmail.com

client:  
 MICHAEL & JACQUELINE CHURCH

project:  
 PROPOSED ALTERATIONS & ADDITIONS TO EX. DWELLING

address:  
 3 MUNDY AVENUE, GLENWOOD

cadastral description:  
 ERF 633 CATO MANOR

drawing title:  
 OUTBUILDING, WINDOW & DOOR SCHEDULE

drawn:	date:	scale:
LKM	2022.09.06	1:100
project no:	stage:	series:
1452	M	GA
drawing no:	revision:	
002	-	