

Vodacom (Pty) Ltd  
 Vodacom Corporate Park  
 082 Vodacom Boulevard, Midrand, 1685  
 Private Bag X9904, Sandton, 2146  
 +27(0)11 653 5000

REPRESENTATIVE  
 BENNIE DE WET  
 082 990 9435

**SITE NAME:**  
 Bergsig\_ext\_LP

**SITE ID:**  
 147919

REV	DATE	NOTES
0	2023-05-08	1st Issue

DATE: 08/05/2023

DRAWN: M.T MASHABA

OWNER: GOVERNMENT OF THE WESTERN CAPE

**APPROVED MAST:** 25m MONOPOLE MAST  
**BASE STATION SIZE:** 8m x 8m WITH CHIPSTONE COVERING  
**ANTENNA SPECIFICATIONS:** 3X HUAWEI AAU3902 ANTENNAE  
**FENCE:** 2m HIGH ANGLE IRON PALLISADE FENCE  
**BATTERY STORAGE:** POYNTING BATTERY VAULT 1.5X1.5X0.8m  
**VODACOM CONTAINER:** 0.9 X 0.67 X 1.93M VODACOM 1 DOOR HIGH SECURITY CONTAINER ON A 2.1 X 2.1 CONCRETE PLINTH

**PROPERTY DESCRIPTION:**  
 ERF 1863, GEORGE TOWNSHIP.

<b>CO-ORDINATES:</b> -33.958764° 22.482310°	<b>HASL:</b> 232m
--	----------------------

**PROJECT:**  
 PROPOSED NEW 25m MONOPOLE MAST WITH 8m x 8m TELECOMMUNICATION BASE STATION

**ADDRESS:**  
 29 3rd St, Eastern Ext, George, 6529, South Africa



**TELL:** (012) 346 4255  
**E-MAIL:** [gadmin@siphilasonke.co.za](mailto:gadmin@siphilasonke.co.za)  
 Physical and Postal Address:  
 3rd Block, 86 Skilpad Road,  
 Monument Park, 0181, Waterkloof,  
 Pretoria

**AERIAL PHOTO**

<b>SCALE:</b> N/A	<b>DATE:</b> 2023-05-08	<b>PAGE:</b> 1 of 8
----------------------	----------------------------	------------------------

DWG NO: SIPHILASONKE- 01 **R0**

PROPOSED NEW VODA SITE:  
 LATS: 33.958764°S  
 LONGS: 22.482310°E



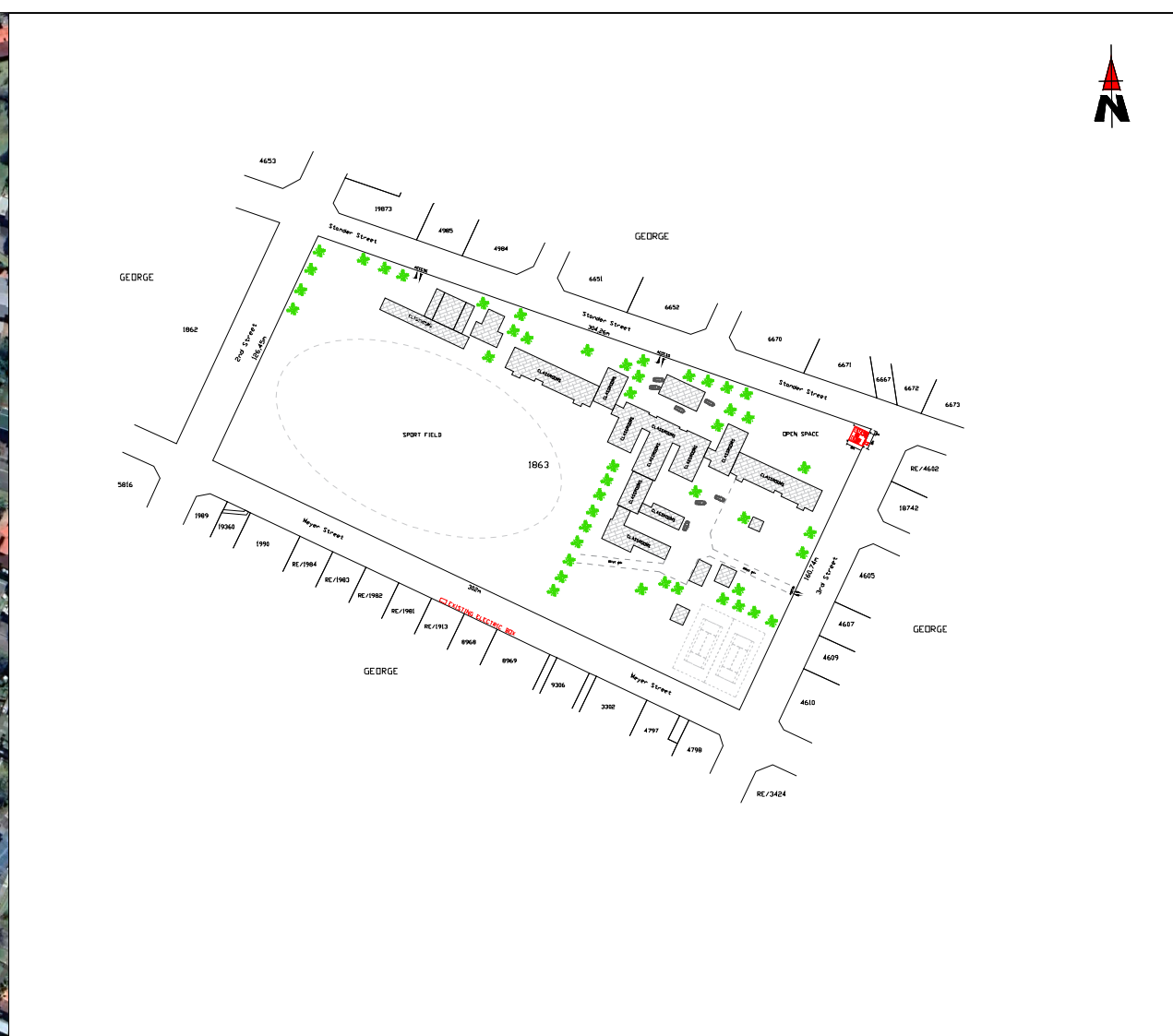

Vodacom (Pty) Ltd  
 Vodacom Corporate Park  
 082 Vodacom Boulevard, Midrand, 1685  
 Private Bag X9904, Sandton, 2146  
 +27(0)11 653 5000

REPRESENTATIVE  
 BENNIE DE WET  
 082 990 9435

**SITE NAME:**  
 Bergsig\_ext\_LP

**SITE ID:**  
 147919

REV	DATE	NOTES
0	2023-05-08	1st Issue

DATE: 08/05/2023

DRAWN: M.T MASHABA

OWNER: GOVERNMENT OF THE WESTERN CAPE

APPROVED MAST: 25m MONOPOLE MAST

BASE STATION SIZE: 8m x 8m WITH CHIPSTONE COVERING

ANTENNA SPECIFICATIONS: 3x HUAWEI AAU3902 ANTENNAE

FENCE: 2m HIGH ANGLE IRON PALLISADE FENCE

BATTERY STORAGE: 2x DYNTING BATTERY VAULT 1.5X1.5X0.8m

VODACOM CONTAINER: 1.9 X 0.67 X 1.93M VODACOM 1 DOOR HIGH SECURITY CONTAINER ON A 2.1 X 2.1 CONCRETE PLINTH

**PROPERTY DESCRIPTION:**

ERF 1863, GEORGE TOWNSHIP.

**CO-ORDINATES:**

-33.958764° 22.482310°

**HASL:**

232m

**PROJECT:**

PROPOSED NEW 25m MONOPOLE MAST WITH 8m x 8m TELECOMMUNICATION BASE STATION

**ADDRESS:**

29 3rd St, Eastern Ext, George, 6529, South Africa



TELL: (012) 346 4255  
 E-MAIL: [gadmin@siphilasonke.co.za](mailto:gadmin@siphilasonke.co.za)  
 Physical and Postal Address:  
 3rd Block, 86 Skilpod Road,  
 Monument Park, 0181, Waterkloof,  
 Pretoria

**LOCALITY PLAN**

SCALE:  
 N/A

DATE:  
 2023-05-08

PAGE:  
 2 of 8

DWG NO: SIPHILASONKE- 02

R0

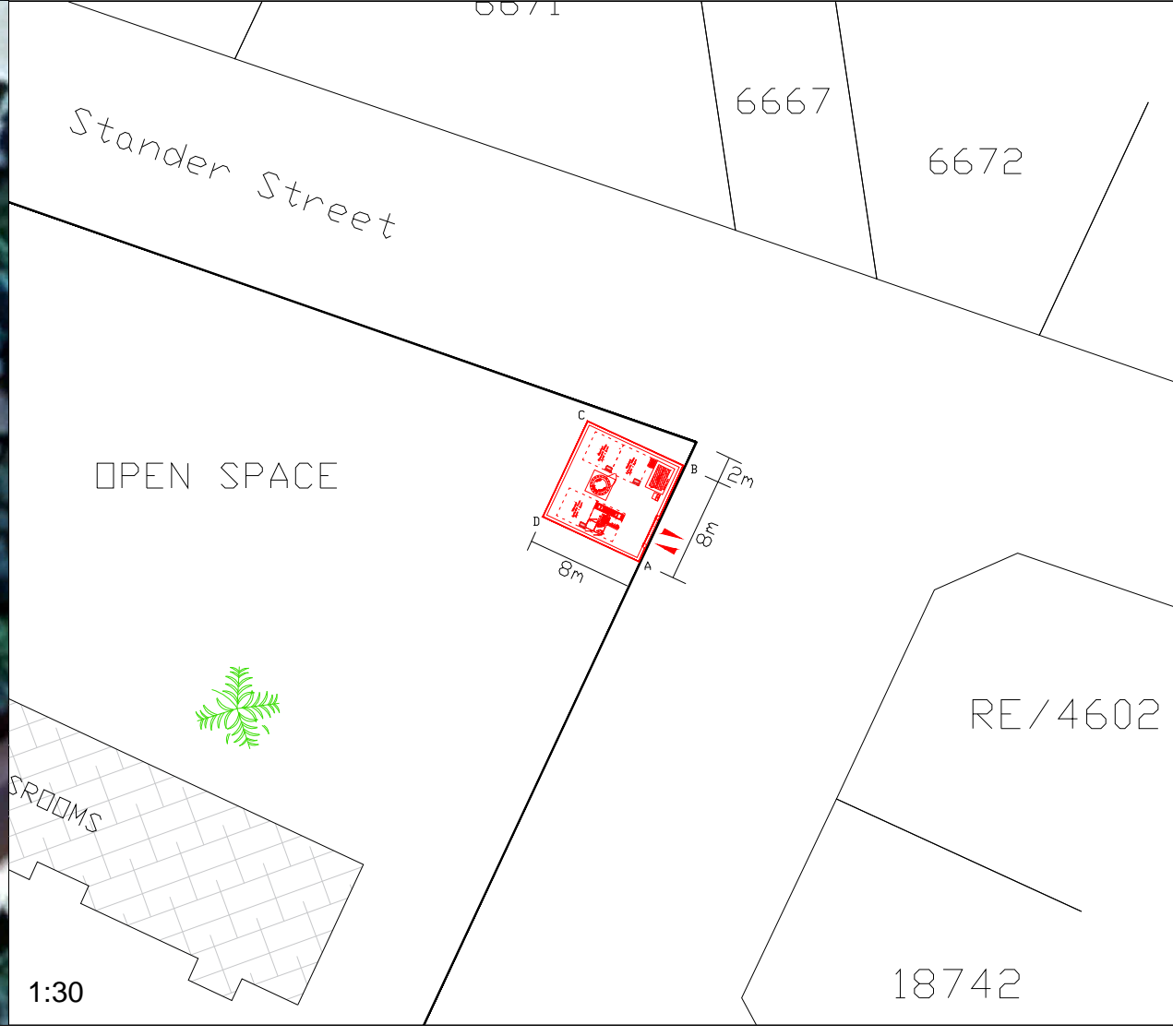

1:30





Vodacom (Pty) Ltd  
 Vodacom Corporate Park  
 082 Vodacom Boulevard, Midrand, 1685  
 Private Bag X9904, Sandton, 2146  
 +27(0)11 653 5000

REPRESENTATIVE  
 BENNIE DE WET  
 082 990 9435

**SITE NAME:**

Bergsig\_ext\_LP

**SITE ID:**

147919

REV	DATE	NOTES
0	2023-05-08	1st Issue

DATE: 08/05/2023

DRAWN: M.T MASHABA

OWNER: GOVERNMENT OF THE WESTERN CAPE

**APPROVED MAST:** 25m MONOPOLE MAST

**BASE STATION SIZE:** 8m x 8m WITH CHIPSTONE COVERING

**ANTENNA SPECIFICATIONS:** 3x HUAWEI AAU3902 ANTENNAE

**FENCE:** 2m HIGH ANGLE IRON PALLISADE FENCE

**BATTERY STORAGE:** BUNTING BATTERY VAULT 1.5X1.5X0.8m

**VODACOM CONTAINER:** 9 x 0.67 X 1.93M VODACOM 1 DOOR HIGH SECURITY CONTAINER ON A 2.1 X 2.1 CONCRETE PLINTH

**PROPERTY DESCRIPTION:**

ERF 1863, GEORGE TOWNSHIP.

**CO-ORDINATES:**

-33.958764° 22.482310°

**HASL:**

232m

**PROJECT:**

PROPOSED NEW 25m MONOPOLE MAST WITH 8m x 8m TELECOMMUNICATION BASE STATION

**ADDRESS:**

29 3rd St, Eastern Ext, George, 6529, South Africa



**TEL:** (012) 346 4255  
**E-MAIL:** [gadmin@siphilasonke.co.za](mailto:gadmin@siphilasonke.co.za)  
 Physical and Postal Address:  
 3rd Block, 86 Skilpad Road,  
 Monument Park, 0181, Waterkloof,  
 Pretoria

**SITE PLAN**

**SCALE:**  
1:200

**DATE:**  
2023-05-08

**PAGE:**  
3 of 8

DWG NO: SIPHILASONKE- 03

**R0**

1:200

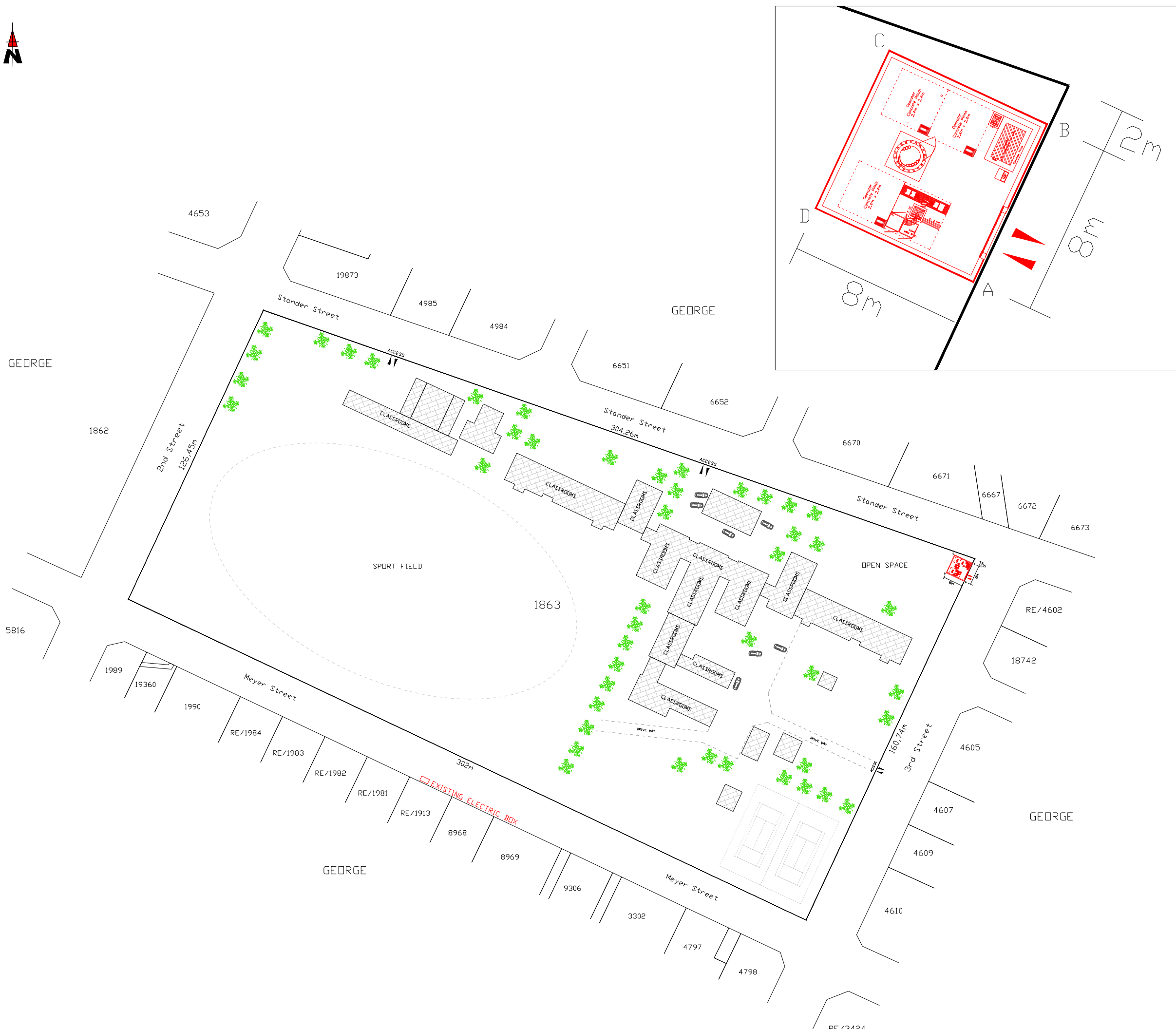





Vodacom (Pty) Ltd  
 Vodacom Corporate Park  
 082 Vodacom Boulevard, Midrand, 1685  
 Private Bag X9904, Sandton, 2146  
 +27(0)11 653 5000

REPRESENTATIVE  
 BENNIE DE WET  
 082 990 9435

**SITE NAME:**

Bergsig\_ext\_LP

**SITE ID:**

147919

REV	DATE	NOTES
0	2023-05-08	1st Issue

DATE: 08/05/2023

DRAWN: M.T MASHABA

OWNER: GOVERNMENT OF THE WESTERN CAPE

**APPROVED MAST:** 25m MONOPOLE MAST

**BASE STATION SIZE:** 8m x 8m WITH CHIPSTONE COVERING

**ANTENNA SPECIFICATIONS:** 3X HUAWEI AAU3902 ANTENNAE

**FENCE:** 2m HIGH ANGLE IRON PALLISADE FENCE

**BATTERY STORAGE:** 2 BATTERY VAULT 1.5X1.5X0.8m

**VODACOM CONTAINER:** 1.9 X 0.67 X 1.93M VODACOM 1 DOOR HIGH SECURITY CONTAINER ON A 2.1 X 2.1 CONCRETE PLINTH

**PROPERTY DESCRIPTION:**

ERF 1863, GEORGE TOWNSHIP.

**CO-ORDINATES:**

-33.958764° 22.482310°

**HASL:**

232m

**PROJECT:**

PROPOSED NEW 25m MONOPOLE MAST WITH 8m x 8m TELECOMMUNICATION BASE STATION

**ADDRESS:**

29 3rd St, Eastern Ext, George, 6529, South Africa



**TELL:** (012) 346 4255  
**E-MAIL:** [gadmin@siphilasonke.co.za](mailto:gadmin@siphilasonke.co.za)  
 Physical and Postal Address:  
 3rd Block, 86 Skilpad Road,  
 Monument Park, 0181, Waterkloof,  
 Pretoria

**SITE PLAN**

**SCALE:**  
 1:100

**DATE:**  
 2023-05-08

**PAGE:**  
 4 of 8

DWG NO: SIPHILASONKE- 04

R0





Vodacom (Pty) Ltd  
 Vodacom Corporate Park  
 082 Vodacom Boulevard, Midrand, 1685  
 Private Bag X9904, Sandton, 2146  
 +27(0)11 653 5000

REPRESENTATIVE  
 BENNIE DE WET  
 082 990 9435

**SITE NAME:**

Bergsig\_ext\_LP

**SITE ID:**

147919

REV	DATE	NOTES
0	2023-05-08	1st Issue

DATE: 08/05/2023

DRAWN: M.T MASHABA

OWNER: GOVERNMENT OF THE WESTERN CAPE

**APPROVED MAST:** 25m MONOPOLE MAST

**BASE STATION SIZE:** 8m x 8m WITH CHIPSTONE COVERING

**ANTENNA SPECIFICATIONS:** 3X HUAWEI AAU3902 ANTENNAE

**FENCE:** 2m HIGH ANGLE IRON PALLISADE FENCE

**BATTERY STORAGE:** POYNTING BATTERY VAULT 1.5X1.5X0.8m

**VODACOM CONTAINER:** 0.9 X 0.67 X 1.93M VODACOM 1 DOOR  
 HIGH SECURITY CONTAINER ON A  
 2.1 X 2.1 CONCRETE PLINTH

**PROPERTY DESCRIPTION:**

ERF 1863, GEORGE TOWNSHIP.

**CO-ORDINATES:**

-33.958764° 22.482310°

**HASL:**

232m

**PROJECT:**

PROPOSED NEW 25m MONOPOLE MAST  
 WITH 8m x 8m TELECOMMUNICATION BASE STATION

**ADDRESS:**

29 3rd St, Eastern Ext, George, 6529, South Africa



**TELL:** (012) 346 4255  
**E-MAIL:** [gadmin@siphilasonke.co.za](mailto:gadmin@siphilasonke.co.za)  
 Physical and Postal Address:  
 3rd Block, 86 Skilpad Road,  
 Monument Park, 0181, Waterkloof,  
 Pretoria

**CADASTRAL INFO**

SCALE:	DATE:	PAGE:
N/A	2023-05-08	5 of 8

DWG NO: SIPHILASONKE- 05

**R0**

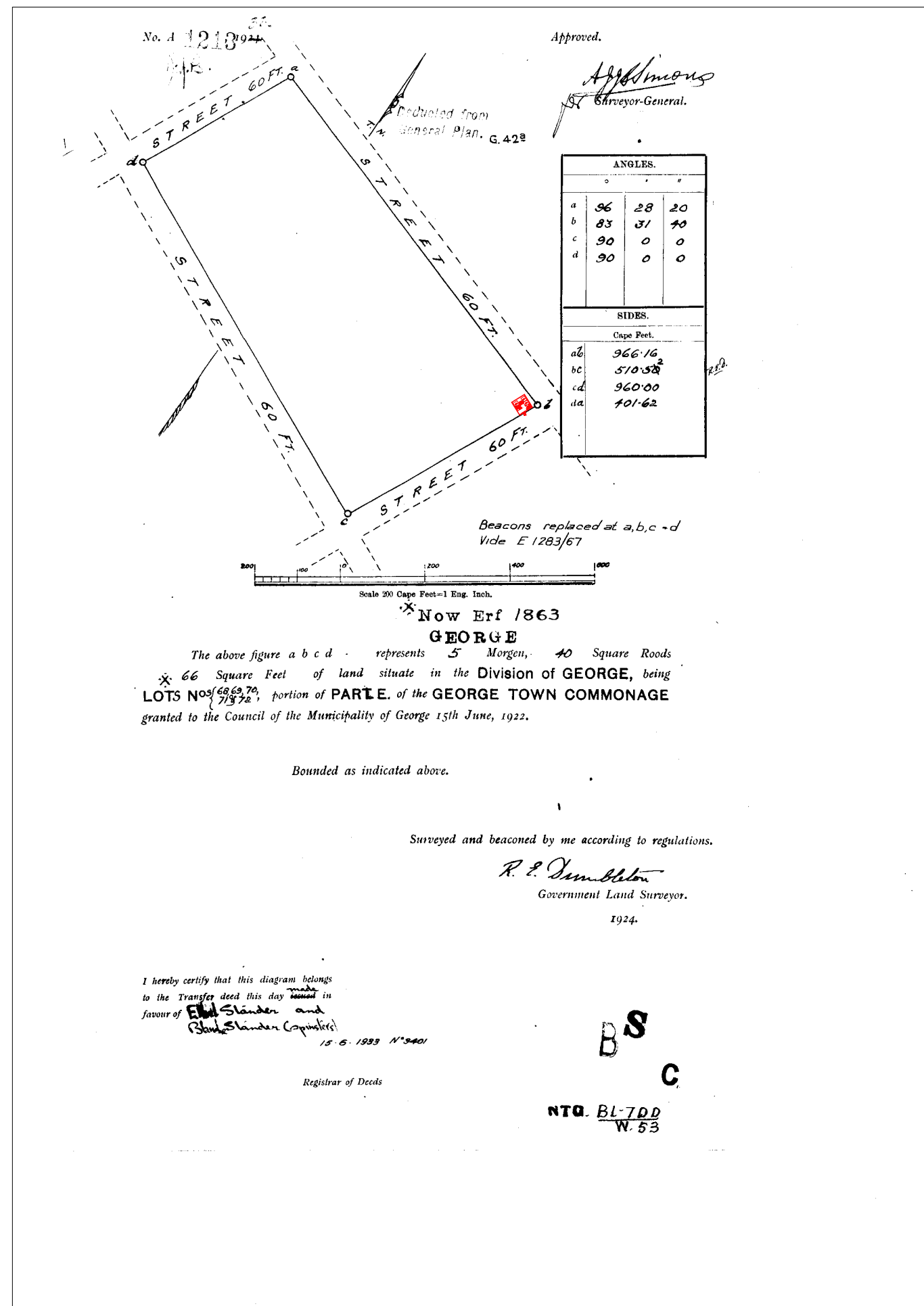

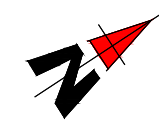

Vodacom (Pty) Ltd  
 Vodacom Corporate Park  
 082 Vodacom Boulevard, Midrand, 1685  
 Private Bag X9904, Sandton, 2146  
 +27(0)11 653 5000

REPRESENTATIVE  
 BENNIE DE WET  
 082 990 9435

**SITE NAME:**

Bergsig\_ext\_LP

**SITE ID:**

147919

REV	DATE	NOTES
0	2023-05-08	1st Issue

DATE: 08/05/2023

DRAWN: M.T MASHABA

OWNER: GOVERNMENT OF THE WESTERN CAPE

**APPROVED MAST:** 25m MONOPOLE MAST

**BASE STATION SIZE:** 8m x 8m WITH CHIPSTONE COVERING

**ANTENNA SPECIFICATIONS:** 3x HUAWEI AAU3902 ANTENNAE

**FENCE:** 2m HIGH ANGLE IRON PALLISADE FENCE

**BATTERY STORAGE:** BATTERY VAULT 1.5X1.5X0.8m

**VODACOM CONTAINER:** 2.9 X 0.67 X 1.93M VODACOM 1 DOOR  
 HIGH SECURITY CONTAINER ON A  
 2.1 X 2.1 CONCRETE PLINTH

**PROPERTY DESCRIPTION:**

ERF 1863, GEORGE TOWNSHIP.

**CO-ORDINATES:**

-33.958764° 22.482310°

**HASL:**

232m

**PROJECT:**

PROPOSED NEW 25m MONOPOLE MAST  
 WITH 8m x 8m TELECOMMUNICATION BASE STATION

**ADDRESS:**

29 3rd St, Eastern Ext, George, 6529, South Africa



**TEL:** (012) 346 4255  
**E-MAIL:** admin@siphilasonke.co.za  
**Physical and Postal Address:**  
 3rd Block, 86 Skilpad Road,  
 Monument Park, 0181, Waterkloof,  
 Pretoria

**BASE STATION LAYOUT**

**SCALE:**  
 1:50

**DATE:**  
 2023-05-08

**PAGE:**  
 6 of 8

DWG NO: SIPHILASONKE- 06

**R0**

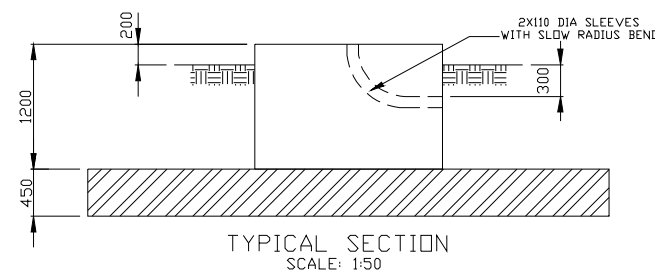
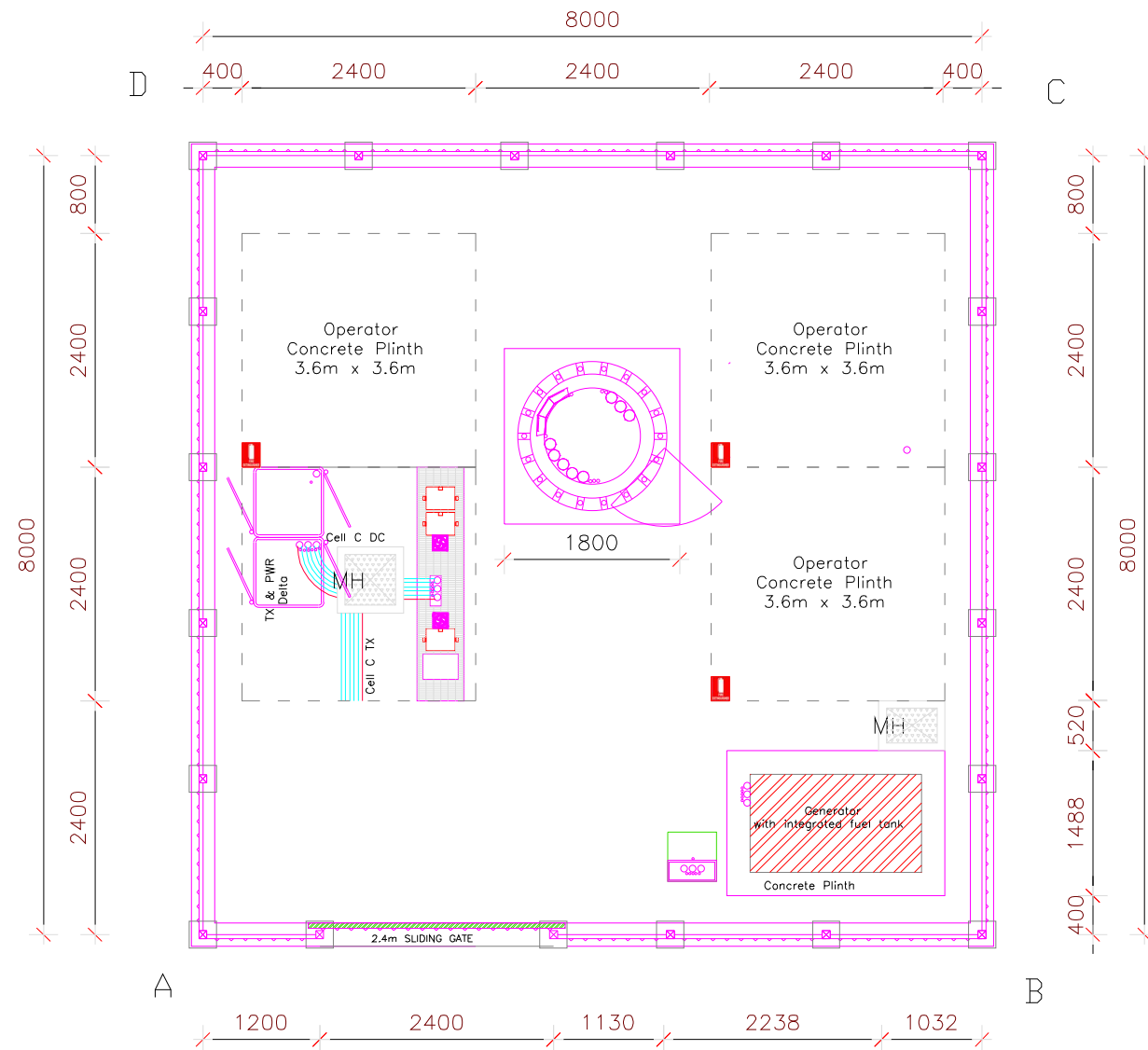



Vodacom (Pty) Ltd  
 Vodacom Corporate Park  
 082 Vodacom Boulevard, Midrand, 1685  
 Private Bag X9904, Sandton, 2146  
 +27(0)11 653 5000

REPRESENTATIVE  
 BENNIE DE WET  
 082 990 9435

**SITE NAME:**

Bergsig\_ext\_LP

**SITE ID:**

147919

REV	DATE	NOTES
0	2023-05-08	1st Issue

DATE: 08/05/2023

DRAWN: M.T MASHABA

OWNER: GOVERNMENT OF THE WESTERN CAPE

**APPROVED MAST: 25m MONOPOLE MAST**

**BASE STATION SIZE:** 8m x 8m WITH CHIPSTONE COVERING

**ANTENNA SPECIFICATIONS:** 3x HUAWEI AAU3902 ANTENNAE

**FENCE:** 2m HIGH ANGLE IRON PALLISADE FENCE

**BATTERY STORAGE:** 2x BATTERY VAULT 1.5X1.5X0.8m

**VODACOM CONTAINER:** 1.9 X 0.67 X 1.93M VODACOM 1 DOOR HIGH SECURITY CONTAINER ON A 2.1 X 2.1 CONCRETE PLINTH

**PROPERTY DESCRIPTION:**

ERF 1863, GEORGE TOWNSHIP.

**CO-ORDINATES:**

-33.958764° 22.482310°

**HASL:**

232m

**PROJECT:**

PROPOSED NEW 25m MONOPOLE MAST WITH 8m x 8m TELECOMMUNICATION BASE STATION

**ADDRESS:**

29 3rd St, Eastern Ext, George, 6529, South Africa



**TEL:** (012) 346 4255  
**E-MAIL:** [admin@siphilasonke.co.za](mailto:admin@siphilasonke.co.za)  
**Physical and Postal Address:**  
 3rd Block, 86 Skilpad Road,  
 Monument Park, 0181, Waterkloof,  
 Pretoria

**ELEVATION**

**SCALE:**  
1:50

**DATE:**  
2023-05-08

**PAGE:**  
7 of 8

DWG NO: SIPHILASONKE- 07

**R0**

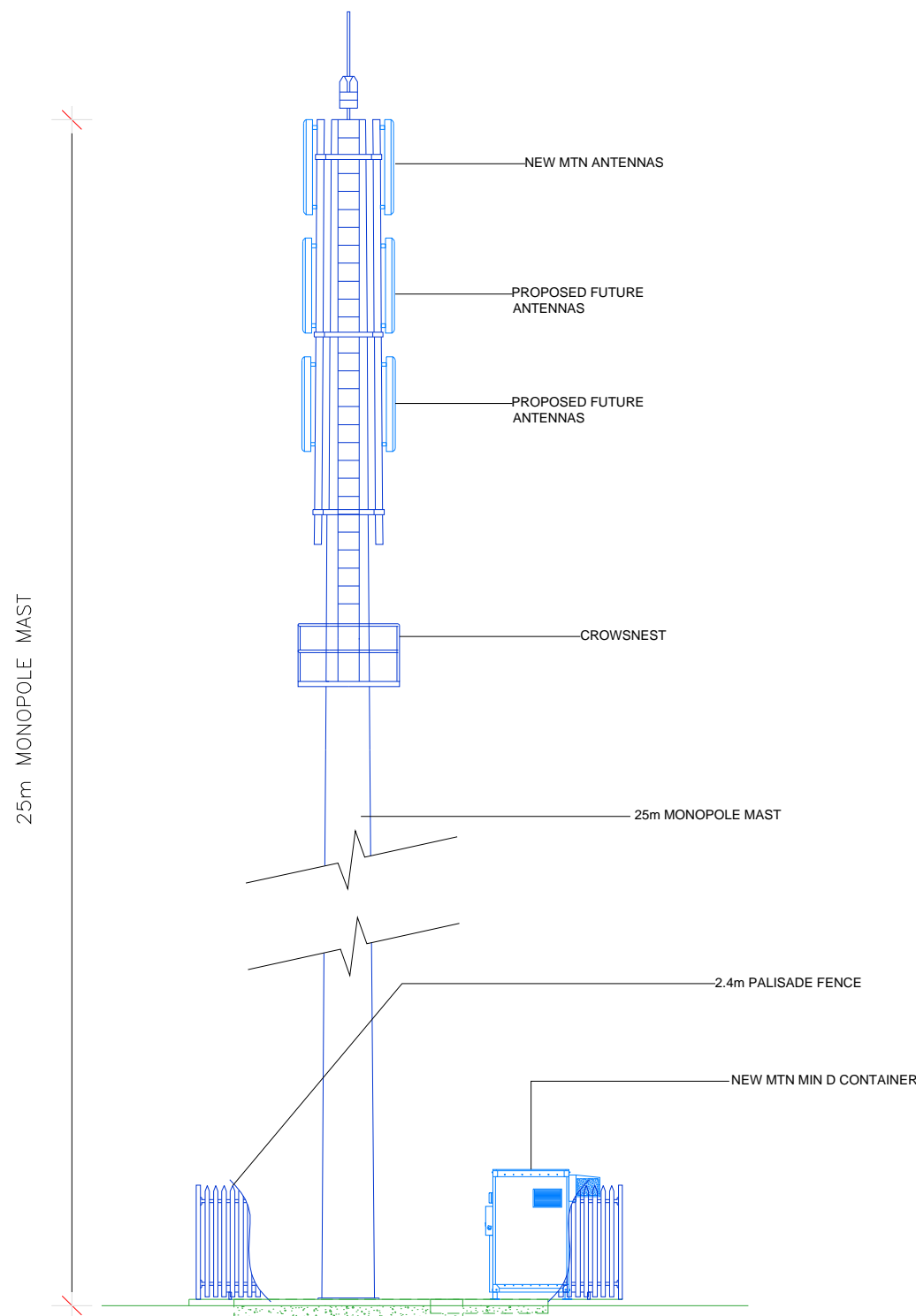





Vodacom (Pty) Ltd  
 Vodacom Corporate Park  
 082 Vodacom Boulevard, Midrand, 1685  
 Private Bag X9904, Sandton, 2146  
 +27(0)11 653 5000

REPRESENTATIVE  
 BENNIE DE WET  
 082 990 9435

**SITE NAME:**

Bergsig\_ext\_LP

**SITE ID:**

147919

REV	DATE	NOTES
0	2023-05-08	1st Issue

DATE: 08/05/2023

DRAWN: M.T MASHABA

OWNER: GOVERNMENT OF THE WESTERN CAPE

**APPROVED MAST:** 25m MONOPOLE MAST

**BASE STATION SIZE:** 8m x 8m WITH CHIPSTONE COVERING

**ANTENNA SPECIFICATIONS:** 3X HUAWEI AAU3902 ANTENNAE

**FENCE:** 2m HIGH ANGLE IRON PALLISADE FENCE

**BATTERY STORAGE:** POYNTING BATTERY VAULT 1.5X1.5X0.8m

**VODACOM CONTAINER:** 0.9 X 0.67 X 1.93M VODACOM 1 DOOR  
 HIGH SECURITY CONTAINER ON A  
 2.1 X 2.1 CONCRETE PLINTH

**PROPERTY DESCRIPTION:**

ERF 1863, GEORGE TOWNSHIP.

**CO-ORDINATES:**

-33.958764° 22.482310°

**HASL:**

232m

**PROJECT:**

PROPOSED NEW 25m MONOPOLE MAST  
 WITH 8m x 8m TELECOMMUNICATION BASE STATION

**ADDRESS:**

29 3rd St, Eastern Ext, George, 6529, South Africa



**TELL:** (012) 346 4255  
**E-MAIL:** [admin@siphilasonke.co.za](mailto:admin@siphilasonke.co.za)  
**Physical and Postal Address:**  
 3rd Block, 86 Skilpad Road,  
 Monument Park, 0181, Waterkloof,  
 Pretoria

**SITE PHOTOS**



SITE PHOTO



SITE PHOTO



SITE PHOTO



SITE PHOTO



SITE PHOTO

**SCALE:**  
 N/A

**DATE:**  
 2023-05-08

**PAGE:**  
 8 of 8

DWG NO: SIPHILASONKE- 08

R0