

ROOF NOTES:
 roof pitch: 22.5°
 new green painted gms 's-profile' roof sheeting to match existing on 50x76mm timber purlins at 1200mm cc on SABS approved underlay on gangnailed timber trusses or similar at 1200mm cc on 114x38mm timber wallplate secured with gms roof straps to ENG. design and certification
 rhinoboard ceiling on 38x38mm timber branding at 300mm cc
 uPVC gutters, fascias, bargeboards, rwps

FLOOR NOTES:
 new 110mm thick brc mesh rc surface bed on dpm on well compacted, consolidated & certified poisoned soil

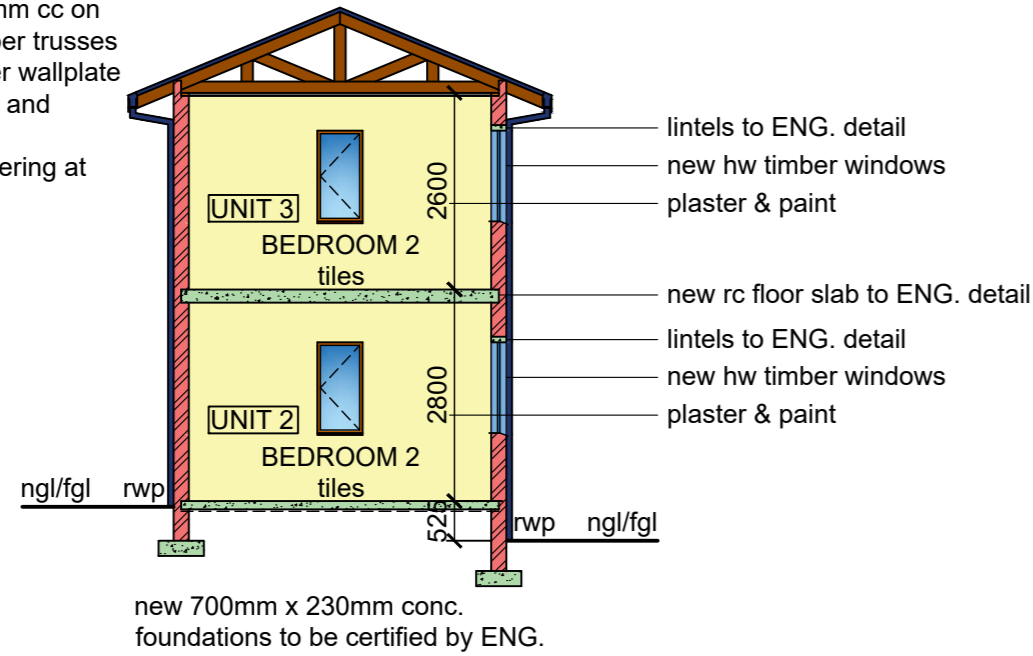

SECTION A - A

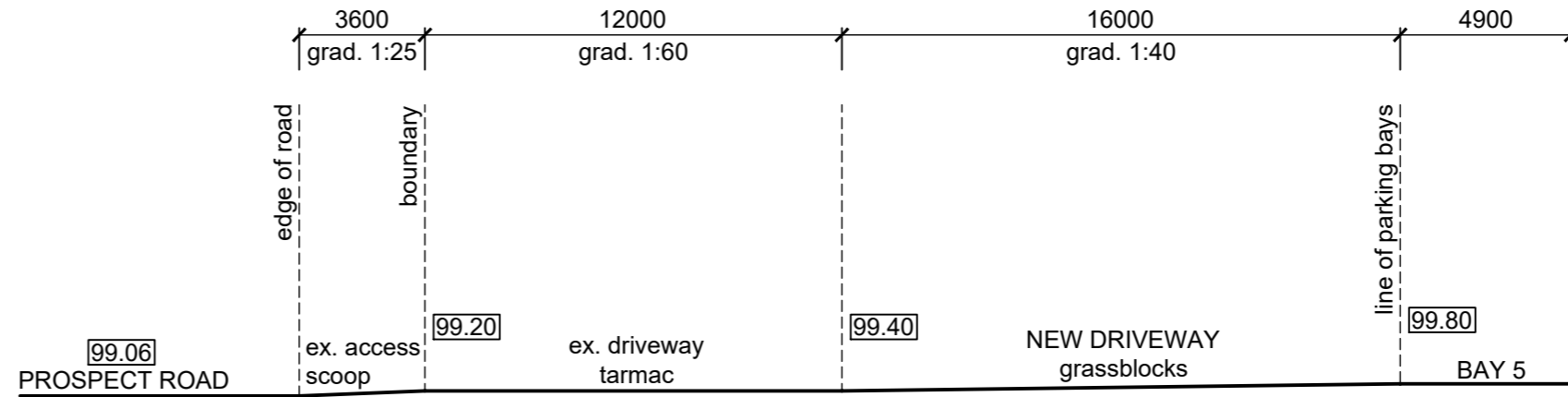

DRIVEWAY SECTION B - B (1 : 200)

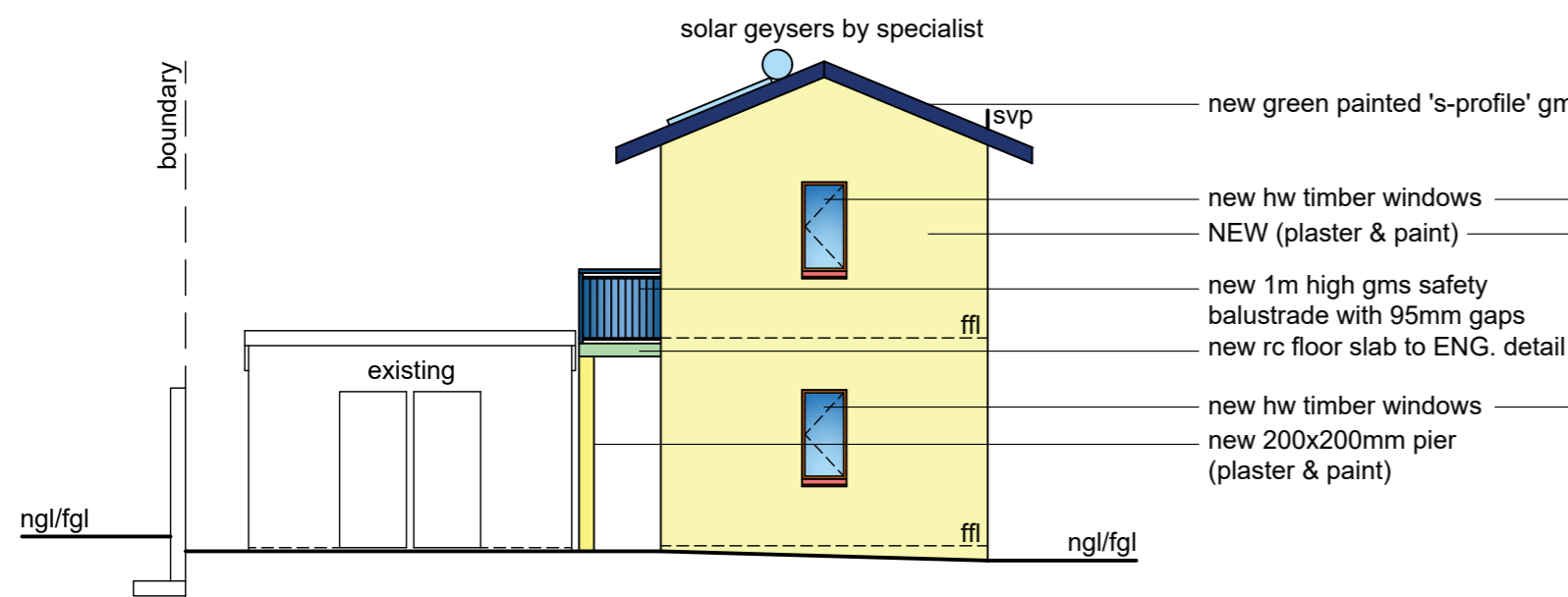

WEST ELEVATION

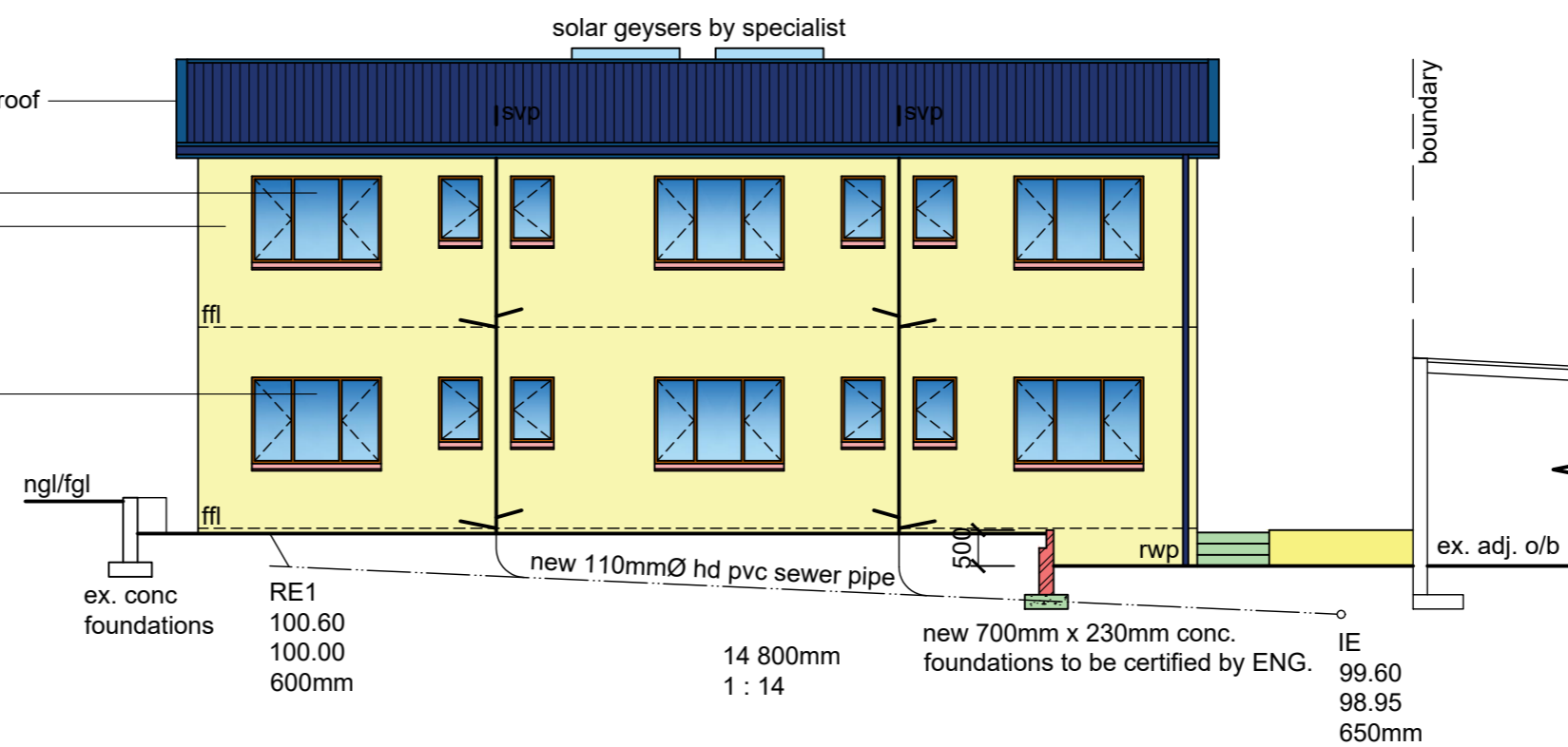

SOUTH ELEVATION

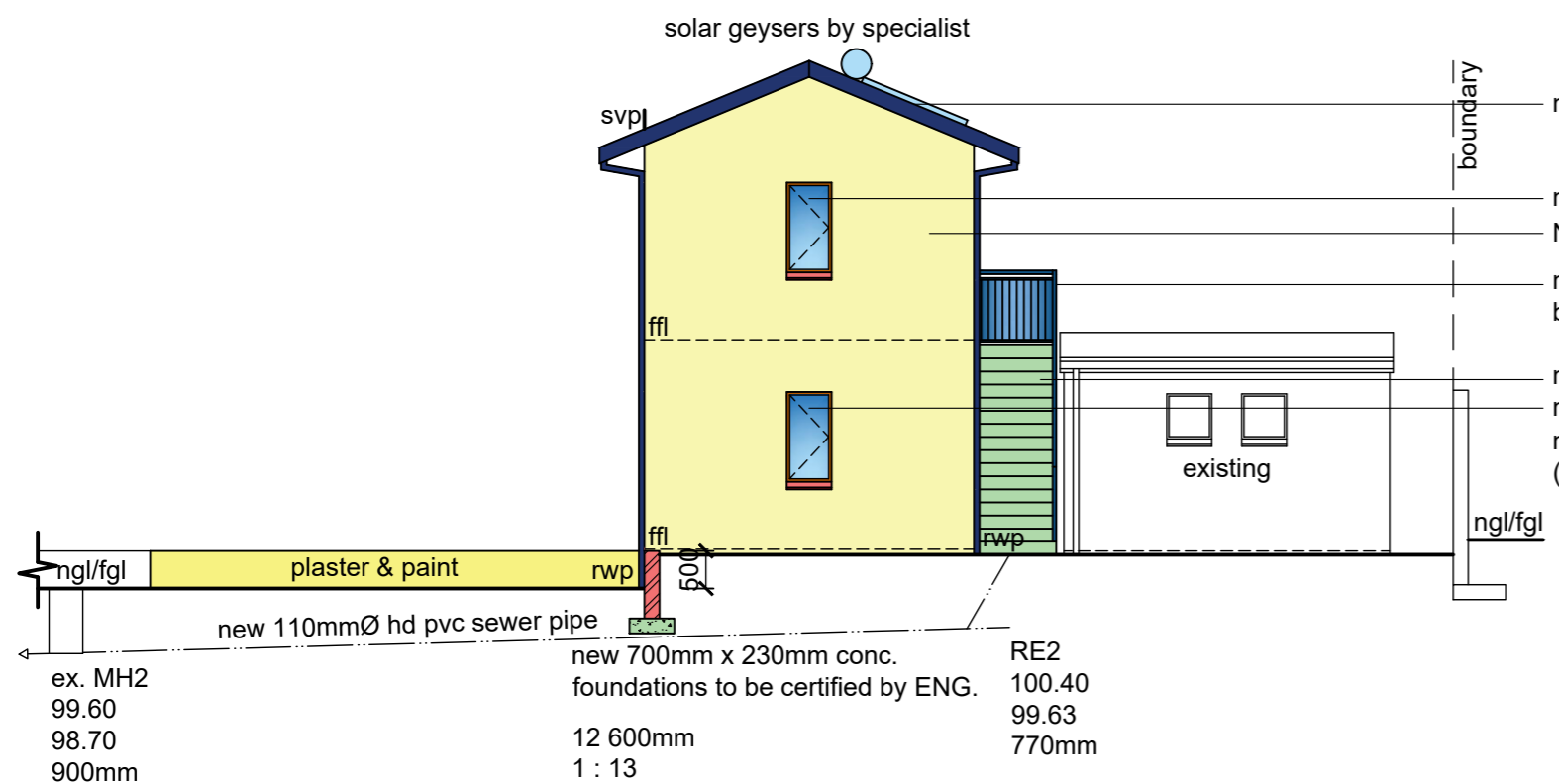

EAST ELEVATION

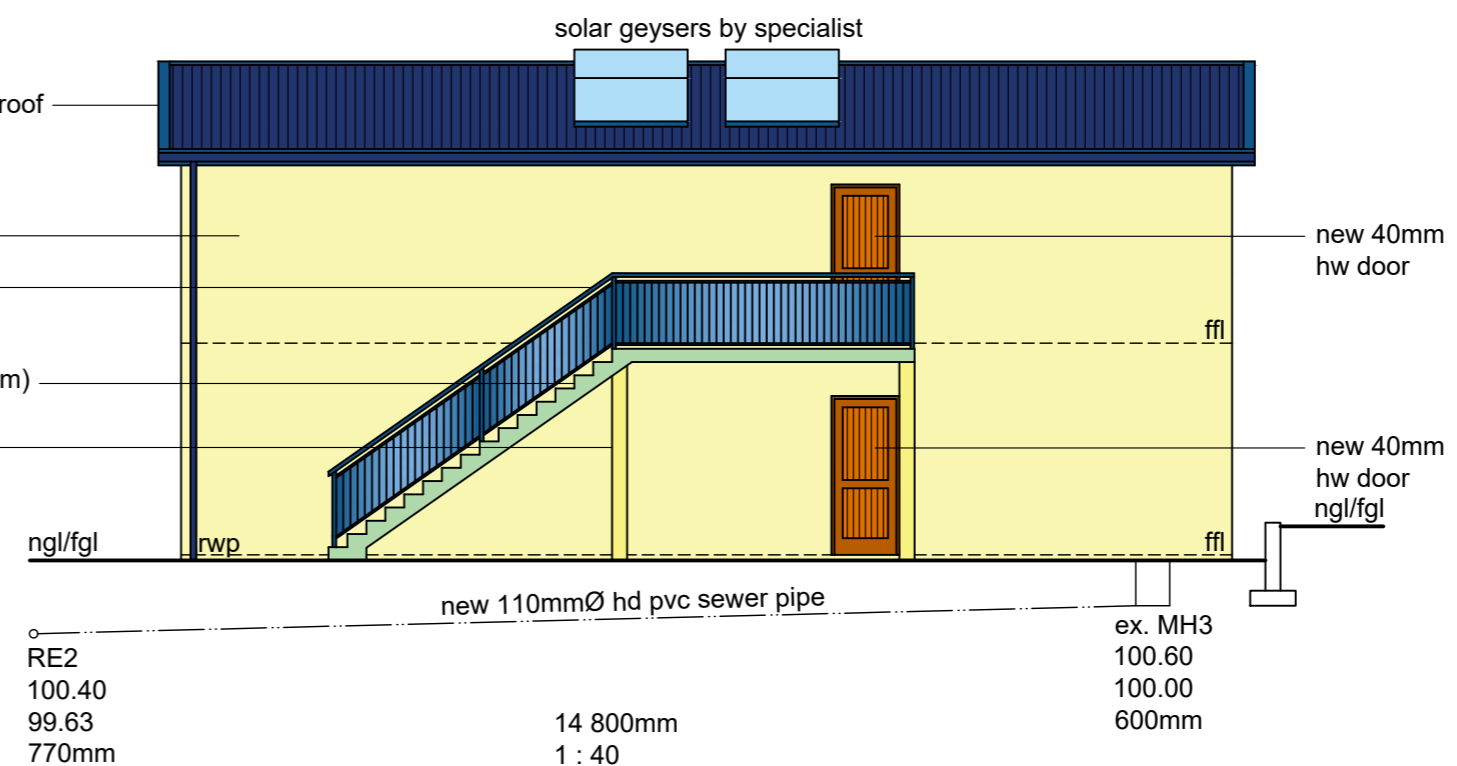

NORTH ELEVATION

Total Area = 130.78 m²

Lioma
 Client/s Signature Contact Number
 082 265 9540

Rate No. 1354 4019/ 000

**PROPOSED NEW UNITS 2 and 3 AT
 148 PROSPECT ROAD ON
 PORTION 11 OF ERF 9420 DURBAN
 FOR L. C. B. N. LIOMA**

GRAHAM BRAUM
 ARCHITECTURAL DESIGNER
 Pr. S. Arch. T
 Reg. No. ST0010

13 Helen Joseph Road Durban 4001
 Tel : 031-2054142
 Cell : 082 454 0441

Email : gpbdesigners@gmail.com

SCALE : 1 : 100/ 1 : 200
 DESIGNED : G. P. BRAUM
 DRAWN : M. R. AZMUTH
 DATE : SEPTEMBER 2022

Drawing No. : 6701/ 22/ 2 of 2