

DATE: 12/17/54  
 DRAWING NO.: 12-11

SCALE: AS SHOWN

DESIGNED BY: *[Signature]*  
 DRAWN BY: *[Signature]*  
 CHECKED BY: *[Signature]*

CONTRACT NO.: 12-11  
 PROJECT NO.: 12-11

JOB: 12716 SPRINGFIELD CRESCENT ON LOT 778 DUBOIS VILLAGE & E. HALLWAY

DRAWING: SECTION AND ELEVATIONS

SEE NO. DRAWING NO. REV. NO. (SEEING DRAWING)

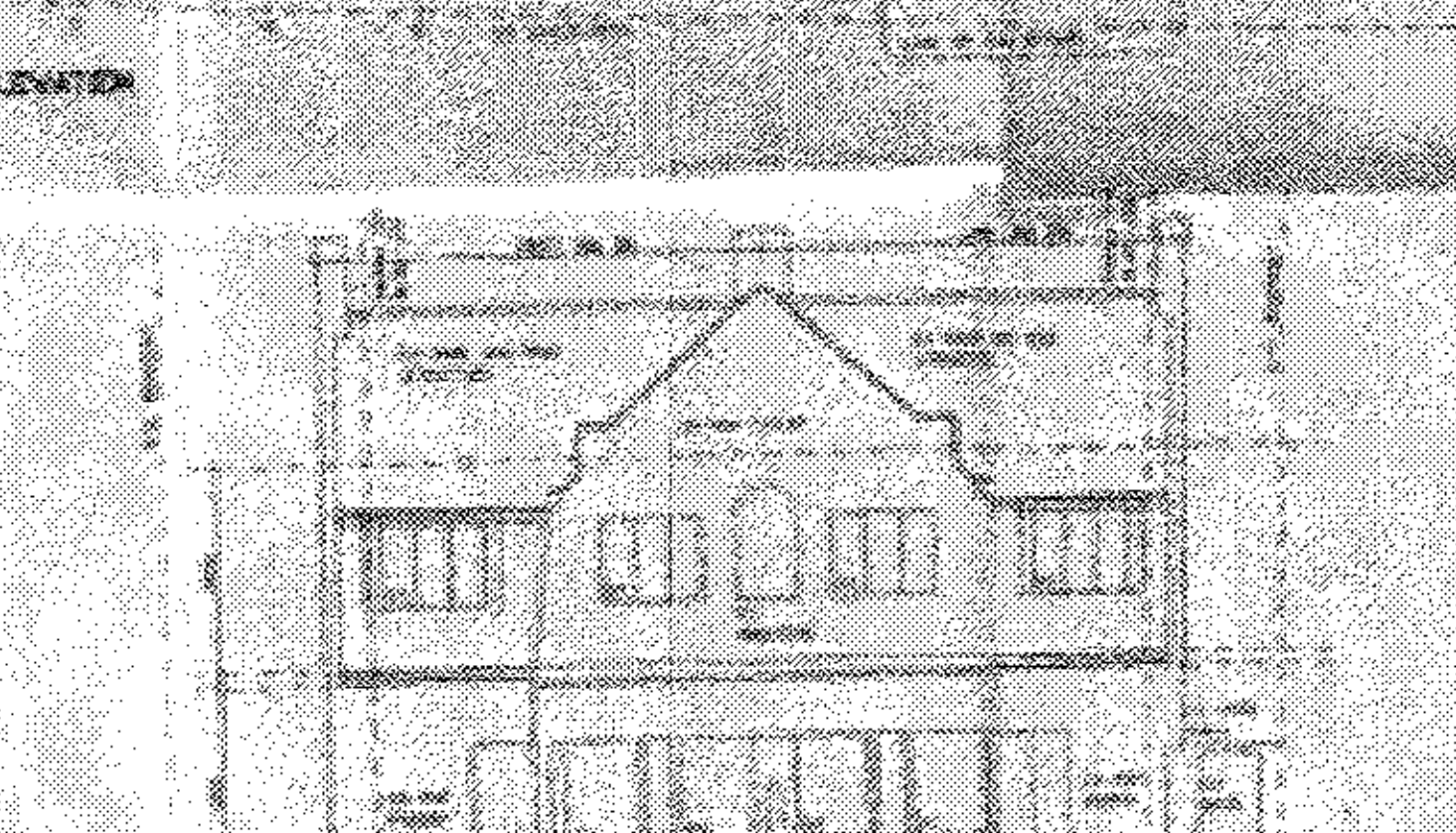
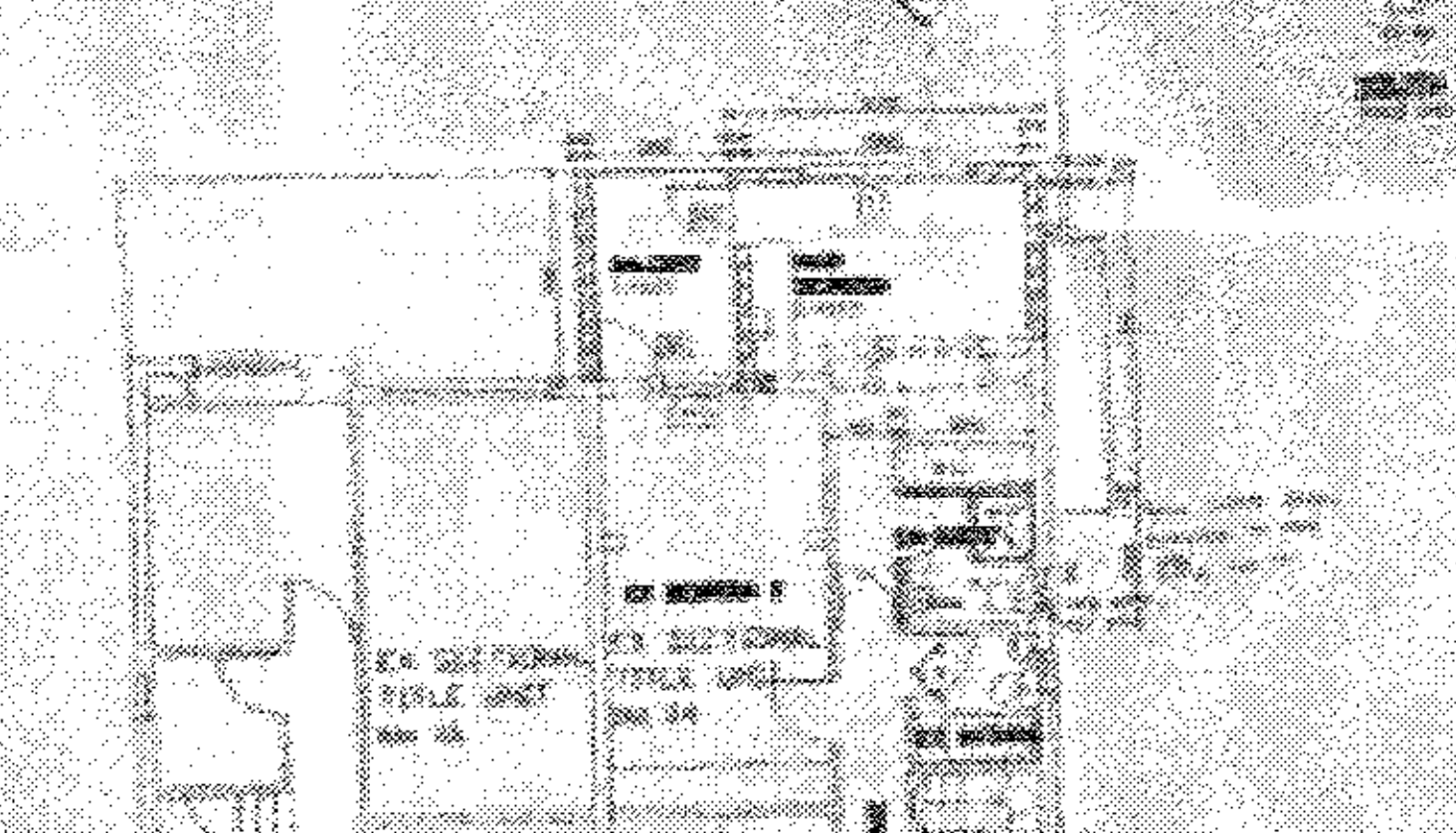
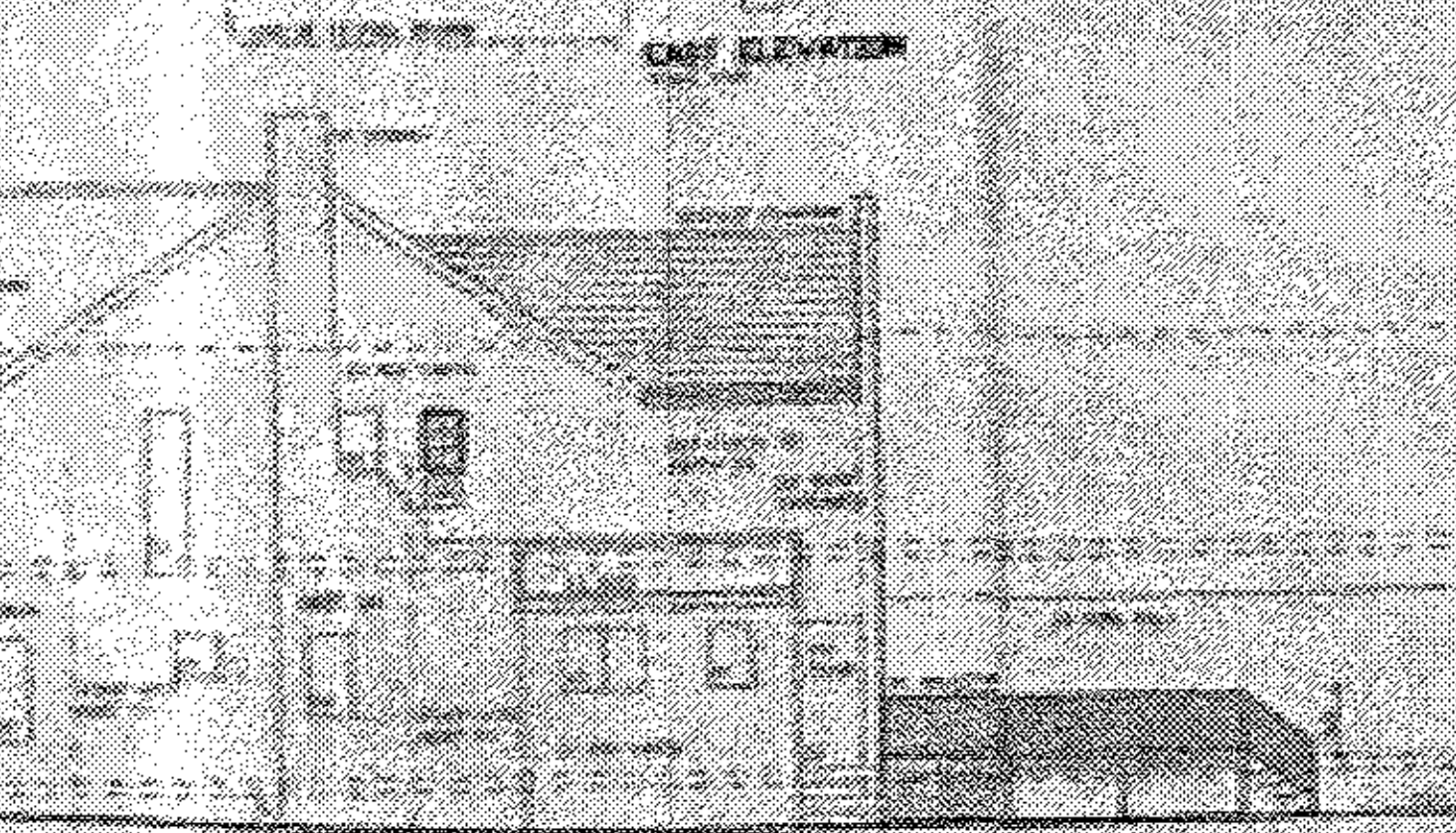
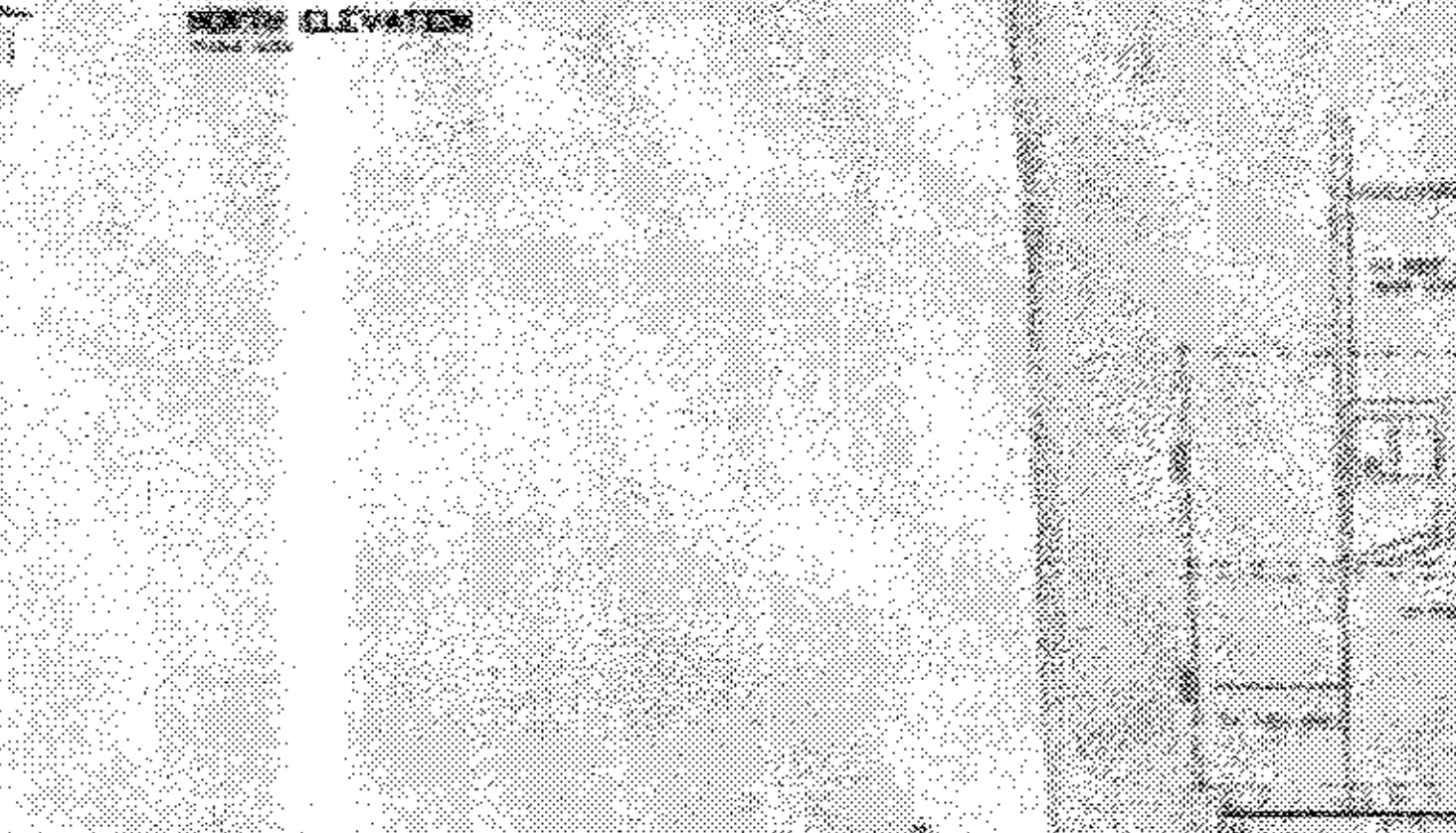
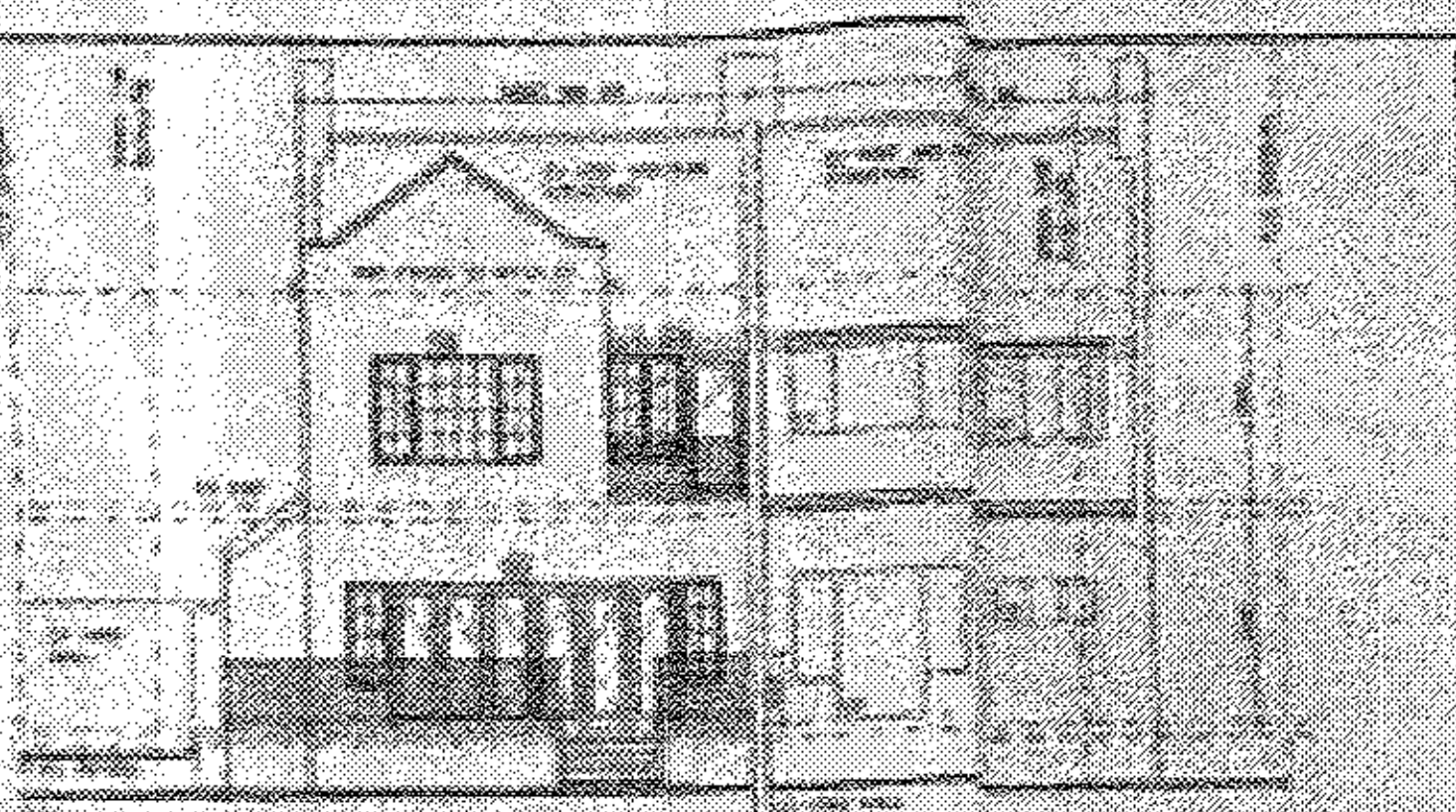
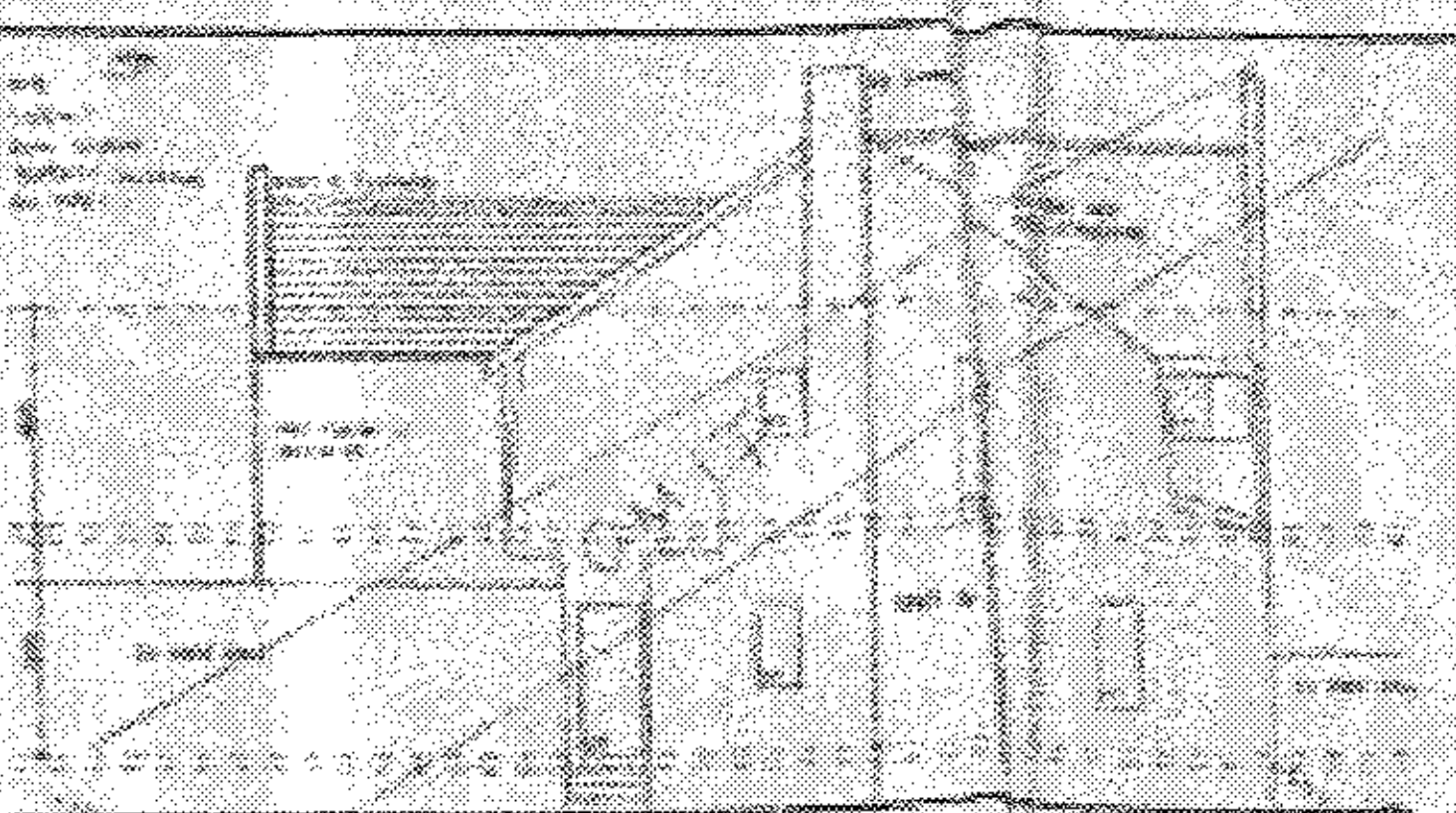
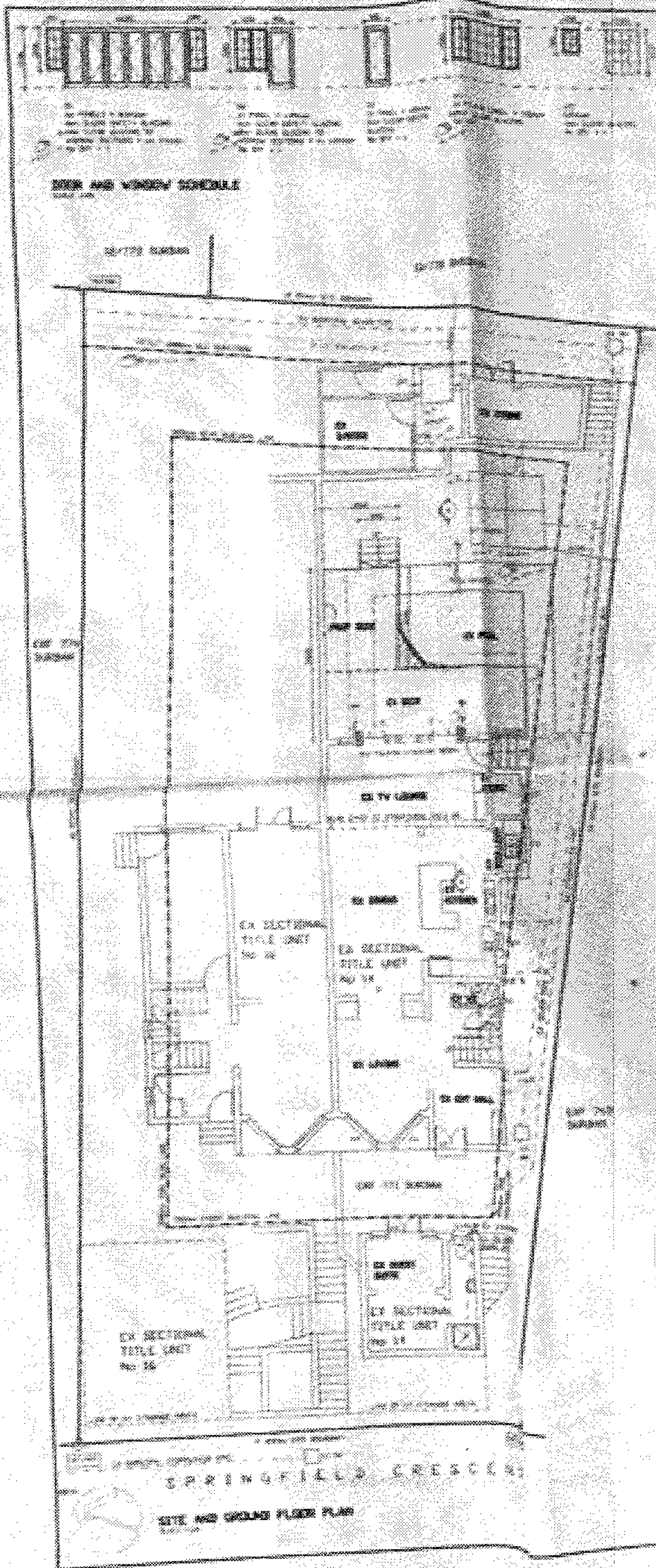

NO.	DESCRIPTION
1	...
2	...
3	...
4	...
5	...
6	...
7	...
8	...
9	...
10	...

NOTES:  
 1. ALL WORK TO BE ACCORDING TO THE SPECIFICATIONS AND CODES.  
 2. THE CONTRACTOR SHALL BE RESPONSIBLE FOR OBTAINING ALL NECESSARY PERMITS.  
 3. THE FINISHES TO BE USED SHALL BE AS SHOWN ON THE DRAWINGS.  
 4. THE CONTRACTOR SHALL MAINTAIN ACCESS TO ALL ADJACENT PROPERTIES AT ALL TIMES.  
 5. THE CONTRACTOR SHALL BE RESPONSIBLE FOR THE PROTECTION OF ALL UTILITIES.  
 6. THE CONTRACTOR SHALL MAINTAIN THE SITE IN A SAFE AND SOUND CONDITION AT ALL TIMES.  
 7. THE CONTRACTOR SHALL BE RESPONSIBLE FOR THE REMOVAL OF ALL DEBRIS.  
 8. THE CONTRACTOR SHALL BE RESPONSIBLE FOR THE PROTECTION OF ALL ADJACENT PROPERTIES.  
 9. THE CONTRACTOR SHALL MAINTAIN ACCESS TO ALL ADJACENT PROPERTIES AT ALL TIMES.  
 10. THE CONTRACTOR SHALL BE RESPONSIBLE FOR THE PROTECTION OF ALL UTILITIES.

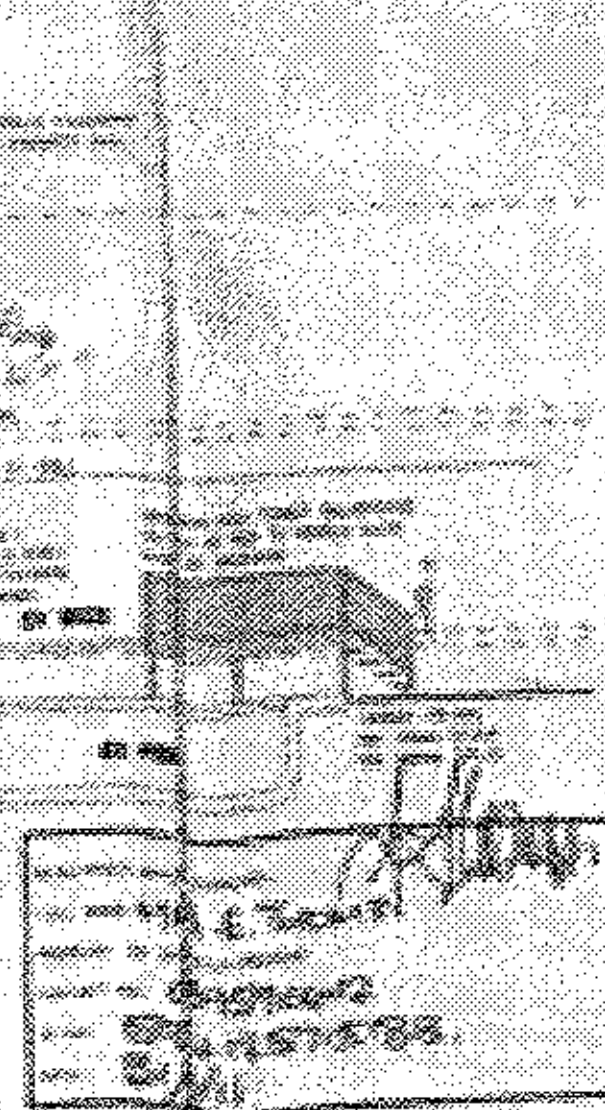

SECTION AA  
 1/4" = 1'-0"