

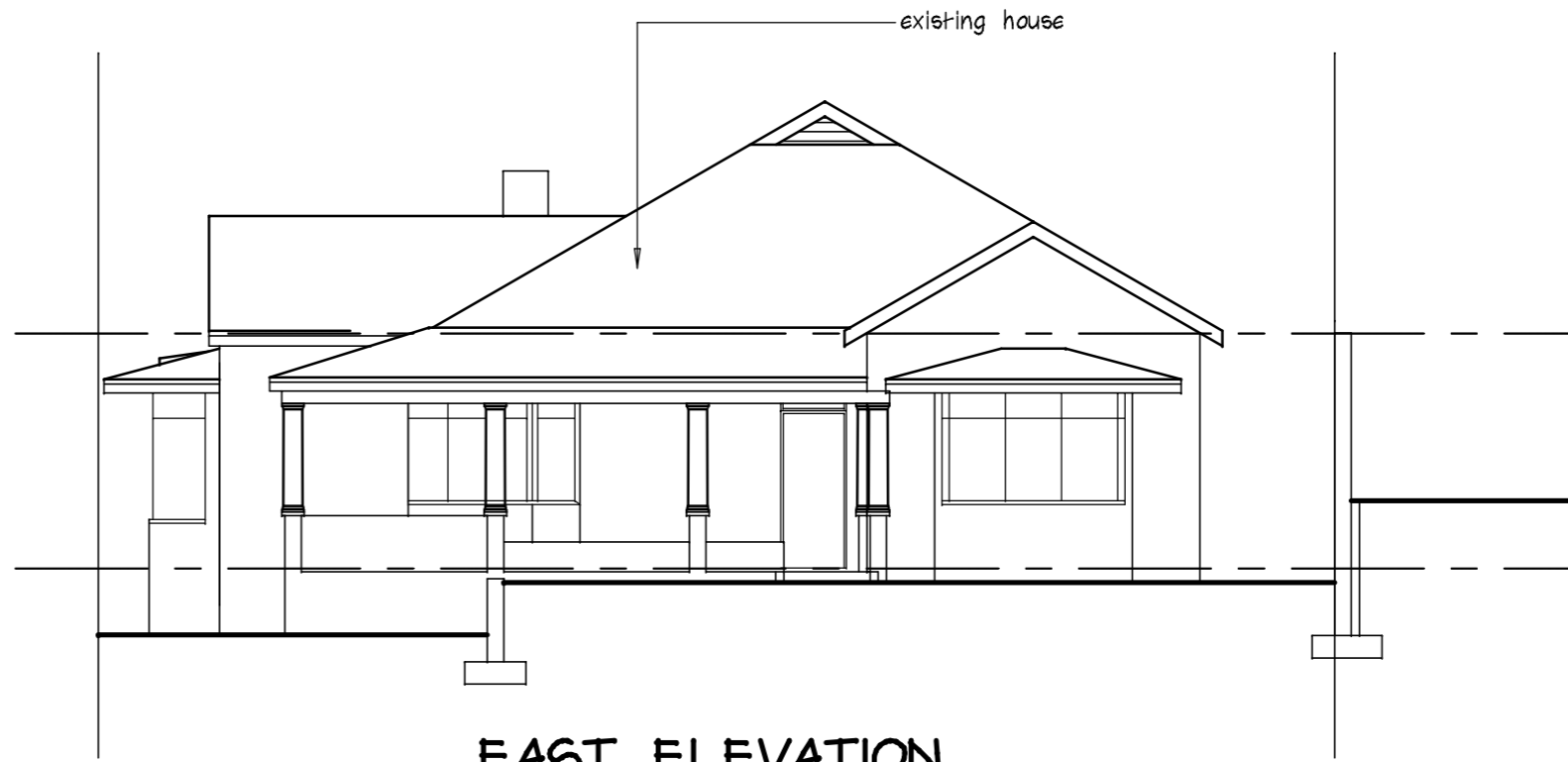

NORTH ELEVATION

- existing roof
- ex. timber sash window
- existing working timber shutters
- brick up ex. window
- new painted timber cottage pane window



EAST ELEVATION

existing house

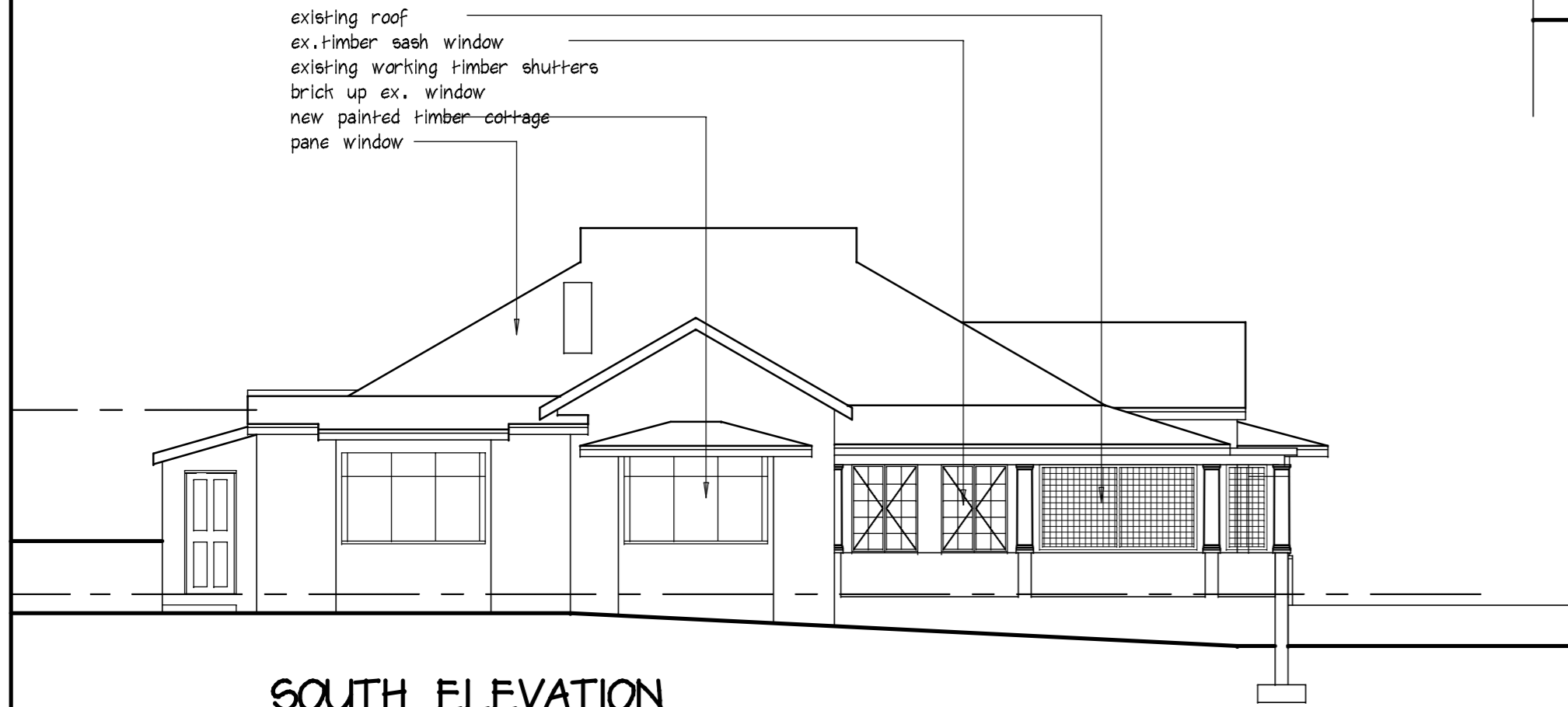

SOUTH ELEVATION

- existing roof
- ex. timber sash window
- existing working timber shutters
- brick up ex. window
- new painted timber cottage pane window

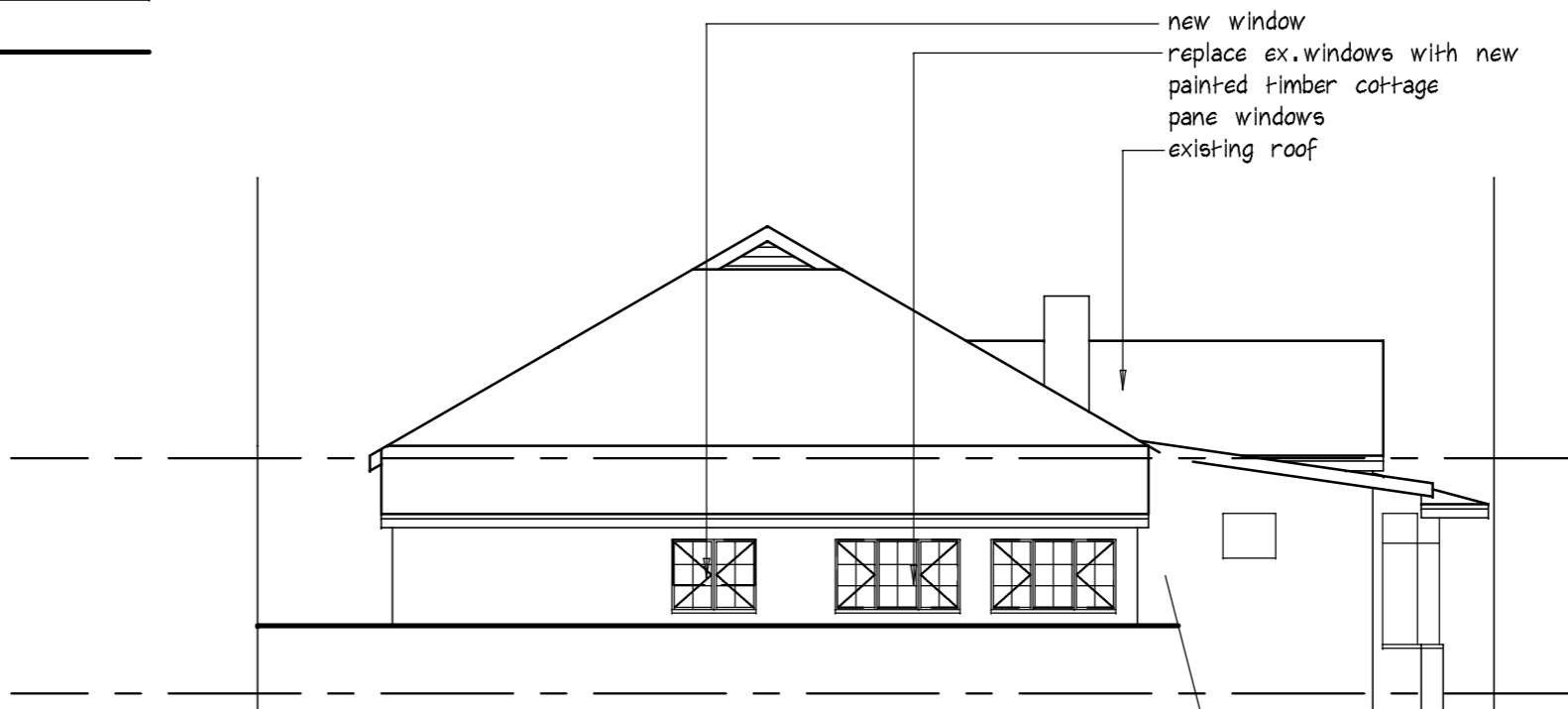

WEST ELEVATION

- new window
- replace ex. windows with new painted timber cottage pane windows
- existing roof

Climatic Zone as per SANS 204	5
Occupancy as per SANS 10400-A20	H4

PROPOSED ADDITIONS TO  
EX. HOUSE  
FOR R.B.D' AUBREY  
AT 15 ELEVENTH AVENUE  
ON REM OF ERF 1213  
DURBAN

D' AUBREY POA

2013-04 sheet 2/

LUMS, AMAFA & NBR ASSESSMENT APPLICATION

scale	date	drawn
1/100/250	12 MARCH 2013	S.L. KEUTER

COPYRIGHT RESERVED

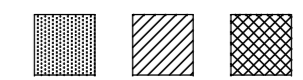

**THE DRAWING STUDIO**

PO Box 160 TEL. 031 764 2401  
GILLITTS FAX. 086 649 7887  
3603 082 417 5683  
drawingstudio@eca.co.za

S.L. KEUTER PR. SNR. ARCH. TECHNOLOGIST  
SACAP NUMBER ST0112 SAIAT 30720