

HOTAZEL TO MOTHIBISTAD 132kV POWER LINE SITE WALK DOWN AND SITE SPECIFIC EMPr

Tower reference:	195-RG014	Proposed Tower Location (DMS):	23°12'27.428" E
Date of assessment:	20-Apr-2016	(DMS):	27°20'39.285" S
Farm portion:	MT ROPER 321/0	Final Tower Location (DMS):	23°12'27.428" E
Land owner:	Ropermoor Pty Ltd		27°20'39.285" S
Tower structure:	7645 - 22m Angle Strain (01°-30°)		

Aerial overview & tower footprint:

Open area with bush and moderate groundcover evident in the area. Moderate size trees located in servitude, will require pruning or removal.

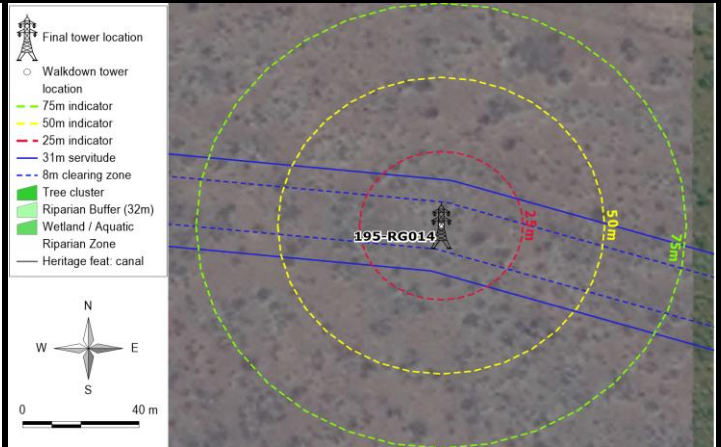

Tower footprint view 1



Tower footprint view 2

Description of biodiversity, aquatic & wetland, heritage sensitivities and technical constraints

No biodiversity sensitivities with the potential to suffer significant impact as a result of the proposed power line construction were identified within the tower footprint or servitude area. Application for the relevant permits for pruning or removal of protected trees and plant species occurring within the servitude area will be applied for.

No wetlands or aquatic sensitivities were identified at the tower location.

No heritage or archaeological resources or artefacts were identified close or at the proposed tower position.

No technical constraints identified at or close to proposed tower location.

Conclusion and recommendation:

No sensitivities or constraints identified at the tower position. Tower construction recommended at the identified final location.

HOTAZEL TO MOTHIBISTAD 132kV POWER LINE SITE WALK DOWN AND SITE SPECIFIC EMPr

Tower reference:	196-RG015	Proposed Tower Location (DMS):	23°12'36.020" E
Date of assessment:	20-Apr-2016	(DMS):	27°20'41.655" S
Farm portion:	MT ROPER 321/0	Final Tower Location (DMS):	23°12'36.020" E
Land owner:	Ropermoor Pty Ltd		27°20'41.655" S
Tower structure:	D7649 26m Susp 37kN		

Aerial overview & tower footprint:

Open area with bush and moderate groundcover evident in the area. Moderate size trees located in servitude, will require pruning or removal.

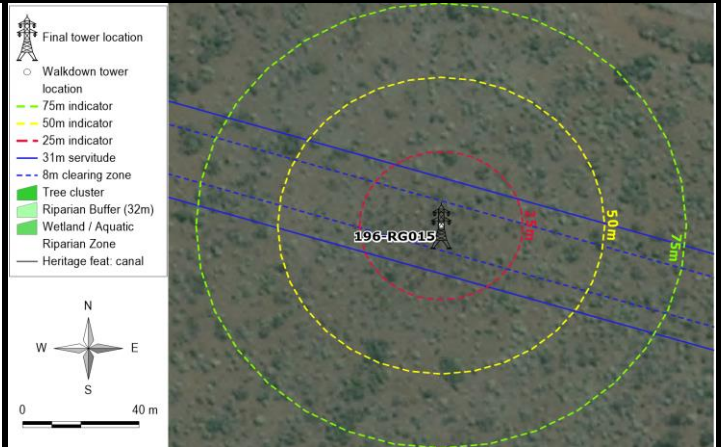

Tower footprint view 1



Tower footprint view 2

Description of biodiversity, aquatic & wetland, heritage sensitivities and technical constraints

No biodiversity sensitivities with the potential to suffer significant impact as a result of the proposed power line construction were identified within the tower footprint or servitude area. Application for the relevant permits for pruning or removal of protected trees and plant species occurring within the servitude area will be applied for.

No wetlands or aquatic sensitivities were identified at the tower location.

No heritage or archaeological resources or artefacts were identified close or at the proposed tower position.

No technical constraints identified at or close to proposed tower location.

Conclusion and recommendation:

No sensitivities or constraints identified at the tower position. Tower construction recommended at the identified final location.

HOTAZEL TO MOTHIBISTAD 132kV POWER LINE SITE WALK DOWN AND SITE SPECIFIC EMPr

Tower reference:	197-RG016	Proposed Tower Location (DMS):	23°12'44.149" E 27°20'43.896" S
Date of assessment:	20-Apr-2016	Final Tower Location (DMS):	23°12'44.803" E 27°20'44.077" S
Farm portion:	MT ROPER 321/0		
Land owner:	Ropermoor Pty Ltd		
Tower structure:	D7649 26m Susp 37kN		

Aerial overview & tower footprint:

Open area with bush and moderate groundcover evident in the area. Moderate size trees located in servitude, will require pruning or removal.

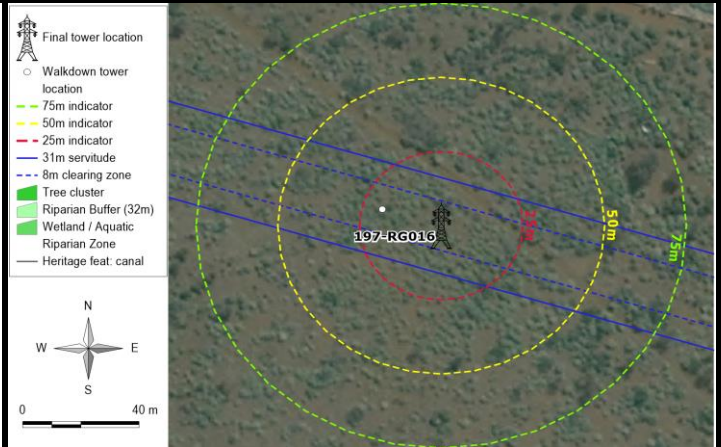

Tower footprint view 1



Tower footprint view 2

Description of biodiversity, aquatic & wetland, heritage sensitivities and technical constraints

No biodiversity sensitivities with the potential to suffer significant impact as a result of the proposed power line construction were identified within the tower footprint or servitude area. Application for the relevant permits for pruning or removal of protected trees and plant species occurring within the servitude area will be applied for.

No wetlands or aquatic sensitivities were identified at the tower location.

No heritage or archaeological resources or artefacts were identified close or at the proposed tower position.

No technical constraints identified at or close to proposed tower location.

Conclusion and recommendation:

No sensitivities or constraints identified at the tower position. Tower construction recommended at the identified final location.

HOTAZEL TO MOTHIBISTAD 132kV POWER LINE SITE WALK DOWN AND SITE SPECIFIC EMPr

Tower reference:	198-RG017	Proposed Tower Location (DMS):	23°12'51.947" E
Date of assessment:	20-Apr-2016	(DMS):	27°20'46.046" S
Farm portion:	MT ROPER 321/0	Final Tower Location (DMS):	23°12'54.416" E
Land owner:	Ropermoor Pty Ltd		27°20'46.727" S
Tower structure:	D7649 26m Susp 37kN		

Aerial overview & tower footprint:

The tower position is located what seems to be a dormant quarry. Area is completely transformed and no environmental sensitivities are present on site. No palaeontological artefacts were identified.

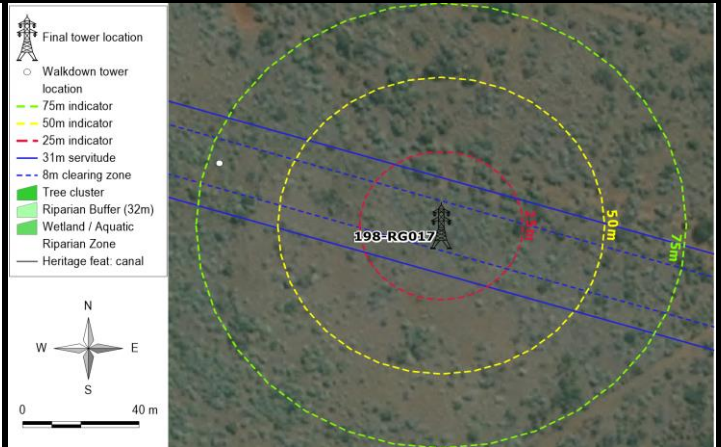

Tower footprint view 1



Tower footprint view 2

Description of biodiversity, aquatic & wetland, heritage sensitivities and technical constraints

No biodiversity sensitivities with the potential to suffer significant impact as a result of the proposed power line construction were identified within the tower footprint or servitude area. Application for the relevant permits for pruning or removal of protected trees and plant species occurring within the servitude area will be applied for.

No wetlands or aquatic sensitivities were identified at the tower location.

No heritage or archaeological resources or artefacts were identified close or at the proposed tower position.

Tower located within possible quarry / borrow pit.

Conclusion and recommendation:

Eskom to engage with SANRAL regarding tower position. The quarry can be spanned with towers located on either side of the quarry area. No environmental sensitivities are evident next to the quarry therefore towers on either side of the quarry will not impact on exiting environmental sensitivities.

HOTAZEL TO MOTHIBISTAD 132kV POWER LINE SITE WALK DOWN AND SITE SPECIFIC EMPr

Tower reference:	199-RG018	Proposed Tower Location (DMS):	23°13'03.291" E 27°20'49.174" S
Date of assessment:	20-Apr-2016	Final Tower Location (DMS):	23°13'03.291" E 27°20'49.174" S
Farm portion:	MT ROPER 321/0		
Land owner:	Ropermoor Pty Ltd		
Tower structure:	D7649 26m Susp 37kN		

Aerial overview & tower footprint:

Generally dense brush vegetation/bush with moderate to low groundcover. Moderate size trees located in servitude, will require pruning or removal.

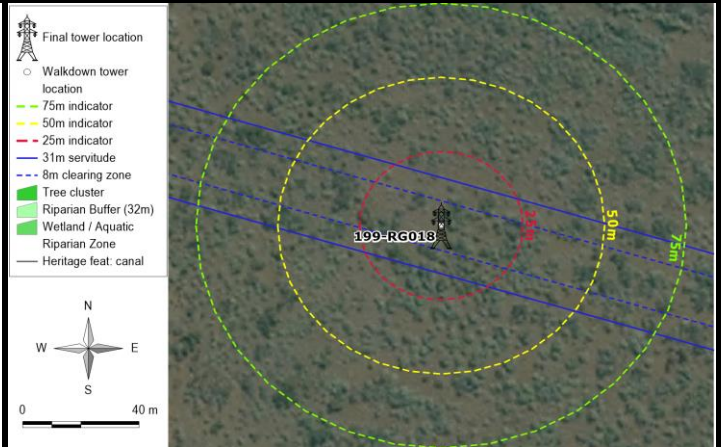

Tower footprint view 1



Tower footprint view 2

Description of biodiversity, aquatic & wetland, heritage sensitivities and technical constraints

No biodiversity sensitivities with the potential to suffer significant impact as a result of the proposed power line construction were identified within the tower footprint or servitude area. Application for the relevant permits for pruning or removal of protected trees and plant species occurring within the servitude area will be applied for.

No wetlands or aquatic sensitivities were identified at the tower location.

No heritage or archaeological resources or artefacts were identified close or at the proposed tower position.

No technical constraints identified at or close to proposed tower location.

Conclusion and recommendation:

No sensitivities or constraints identified at the tower position. Tower construction recommended at the identified final location.

HOTAZEL TO MOTHIBISTAD 132kV POWER LINE SITE WALK DOWN AND SITE SPECIFIC EMPr

Tower reference:	200-RG019	Proposed Tower Location (DMS):	23°13'11.654" E
Date of assessment:	20-Apr-2016	(DMS):	27°20'51.479" S
Farm portion:	MT ROPER 321/0	Final Tower Location (DMS):	23°13'11.654" E
Land owner:	Ropermoor Pty Ltd		27°20'51.479" S
Tower structure:	D7649 26m Susp 37kN		

Aerial overview & tower footprint:

Generally dense brush vegetation/bush with moderate to low groundcover. Moderate size trees located in servitude, will require pruning or removal.

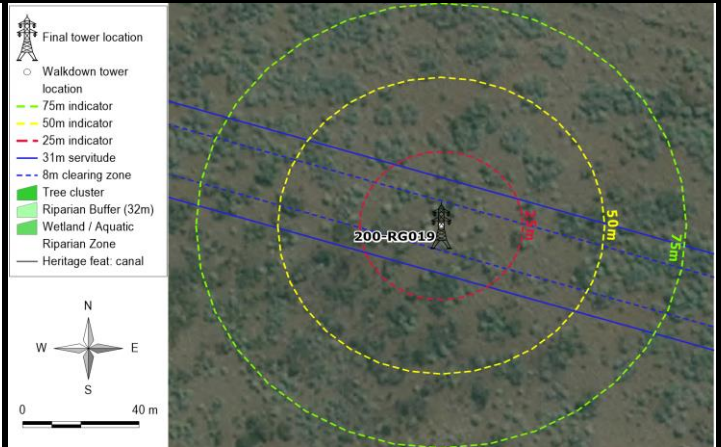

Tower footprint view 1



Tower footprint view 2

Description of biodiversity, aquatic & wetland, heritage sensitivities and technical constraints

No biodiversity sensitivities with the potential to suffer significant impact as a result of the proposed power line construction were identified within the tower footprint or servitude area. Application for the relevant permits for pruning or removal of protected trees and plant species occurring within the servitude area will be applied for.

No wetlands or aquatic sensitivities were identified at the tower location.

No heritage or archaeological resources or artefacts were identified close or at the proposed tower position.

No technical constraints identified at or close to proposed tower location.

Conclusion and recommendation:

No sensitivities or constraints identified at the tower position. Tower construction recommended at the identified final location.

HOTAZEL TO MOTHIBISTAD 132kV POWER LINE SITE WALK DOWN AND SITE SPECIFIC EMPr

Tower reference:	201-RG020	Proposed Tower Location (DMS):	23°13'19.534" E
Date of assessment:	20-Apr-2016	(DMS):	27°20'53.651" S
Farm portion:	MT ROPER 321/0	Final Tower Location (DMS):	23°13'19.534" E
Land owner:	Ropermoor Pty Ltd		27°20'53.651" S
Tower structure:	7645 - 22m Angle Strain (01°-30°)		

Aerial overview & tower footprint:

Generally dense brush vegetation/bush with moderate to low groundcover. Moderate size trees located in servitude, will require pruning or removal.

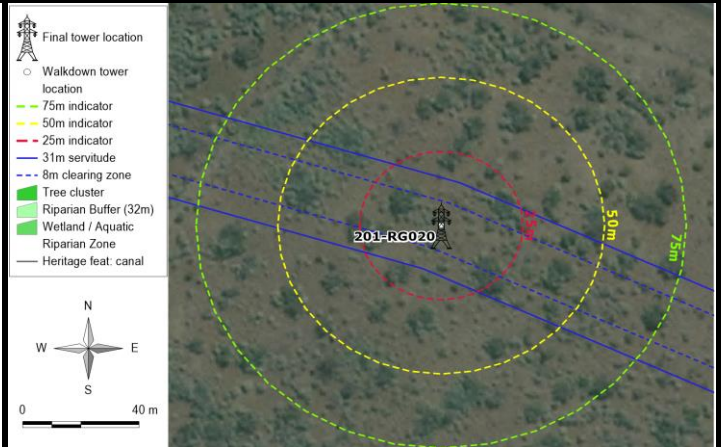

Tower footprint view 1



Tower footprint view 2

Description of biodiversity, aquatic & wetland, heritage sensitivities and technical constraints

No biodiversity sensitivities with the potential to suffer significant impact as a result of the proposed power line construction were identified within the tower footprint or servitude area. Application for the relevant permits for pruning or removal of protected trees and plant species occurring within the servitude area will be applied for.

No wetlands or aquatic sensitivities were identified at the tower location.

No heritage or archaeological resources or artefacts were identified close or at the proposed tower position.

No technical constraints identified at or close to proposed tower location.

Conclusion and recommendation:

No sensitivities or constraints identified at the tower position. Tower construction recommended at the identified final location.

HOTAZEL TO MOTHIBISTAD 132kV POWER LINE SITE WALK DOWN AND SITE SPECIFIC EMPr

Tower reference:	202-RG021	Proposed Tower Location (DMS):	23°13'27.337" E 27°20'56.916" S
Date of assessment:	20-Apr-2016	Final Tower Location (DMS):	23°13'27.337" E 27°20'56.916" S
Farm portion:	MT ROPER 321/0		
Land owner:	Ropermoor Pty Ltd		
Tower structure:	D7649 24m Susp 37kN		

Aerial overview & tower footprint:

Generally dense brush vegetation/bush with moderate to low groundcover. Moderate size trees located in servitude, will require pruning or removal.

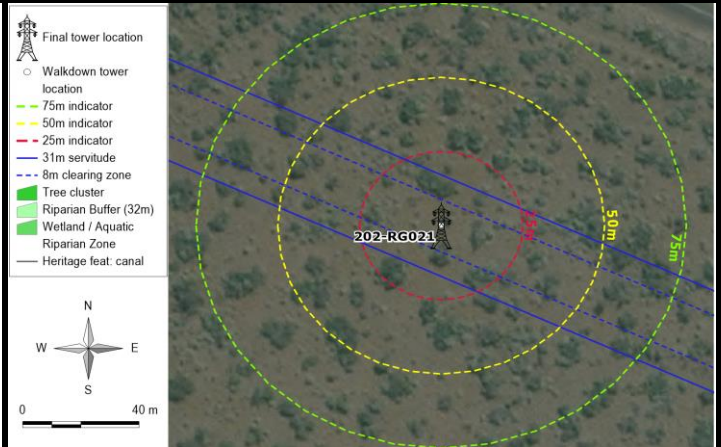

Tower footprint view 1



Tower footprint view 2

Description of biodiversity, aquatic & wetland, heritage sensitivities and technical constraints

No biodiversity sensitivities with the potential to suffer significant impact as a result of the proposed power line construction were identified within the tower footprint or servitude area. Application for the relevant permits for pruning or removal of protected trees and plant species occurring within the servitude area will be applied for.

No wetlands or aquatic sensitivities were identified at the tower location.

No heritage or archaeological resources or artefacts were identified close or at the proposed tower position.

No technical constraints identified at or close to proposed tower location.

Conclusion and recommendation:

No sensitivities or constraints identified at the tower position. Tower construction recommended at the identified final location.

HOTAZEL TO MOTHIBISTAD 132kV POWER LINE SITE WALK DOWN AND SITE SPECIFIC EMPr

<u>Tower reference:</u>	203-RG022	<u>Proposed Tower Location</u>	23°13'36.875" E
<u>Date of assessment:</u>	20-Apr-2016	<u>(DMS):</u>	27°21'00.905" S
<u>Farm portion:</u>	MT ROPER 321/0	<u>Final Tower Location (DMS):</u>	23°13'36.875" E
<u>Land owner:</u>	Ropermoor Pty Ltd		27°21'00.905" S
<u>Tower structure:</u>	D7649 26m Susp 37kN		

Aerial overview & tower footprint:

Generally dense brush vegetation/bush with moderate to low groundcover. Moderate size trees located in servitude, will require pruning or removal.

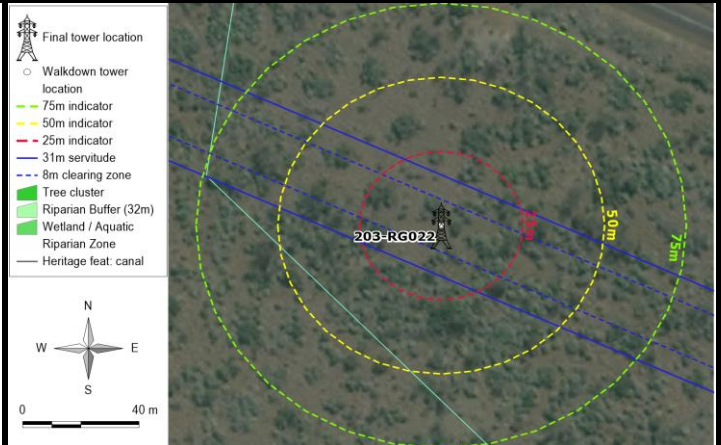

Tower footprint view 1

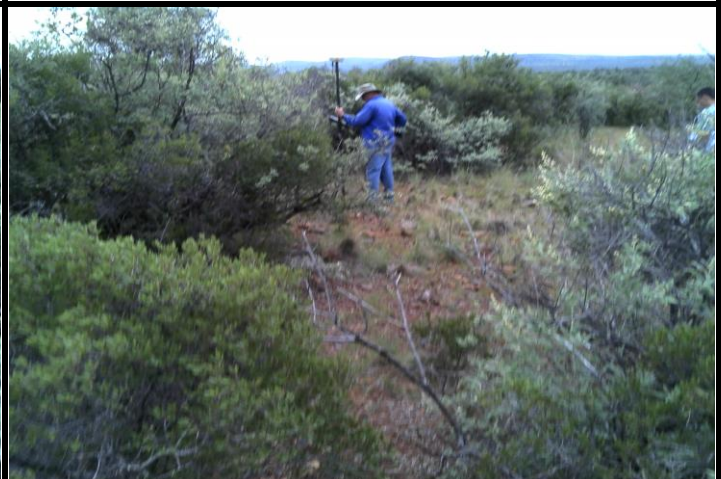

Tower footprint view 2

Description of biodiversity, aquatic & wetland, heritage sensitivities and technical constraints

No biodiversity sensitivities with the potential to suffer significant impact as a result of the proposed power line construction were identified within the tower footprint or servitude area. Application for the relevant permits for pruning or removal of protected trees and plant species occurring within the servitude area will be applied for.

No wetlands or aquatic sensitivities were identified at the tower location.

No heritage or archaeological resources or artefacts were identified close or at the proposed tower position.

No technical constraints identified at or close to proposed tower location.

Conclusion and recommendation:

No sensitivities or constraints identified at the tower position. Tower construction recommended at the identified final location.

HOTAZEL TO MOTHIBISTAD 132kV POWER LINE SITE WALK DOWN AND SITE SPECIFIC EMPr

Tower reference:	204-RG023	Proposed Tower Location (DMS):	23°13'45.747" E
Date of assessment:	20-Apr-2016	(DMS):	27°21'04.616" S
Farm portion:	MT ROPER 321/0	Final Tower Location (DMS):	23°13'45.746" E
Land owner:	Ropermoor Pty Ltd		27°21'04.616" S
Tower structure:	D7649 26m Susp 37kN		

Aerial overview & tower footprint:

Generally dense brush vegetation/bush with moderate to low groundcover. Moderate size trees located in servitude, will require pruning or removal.

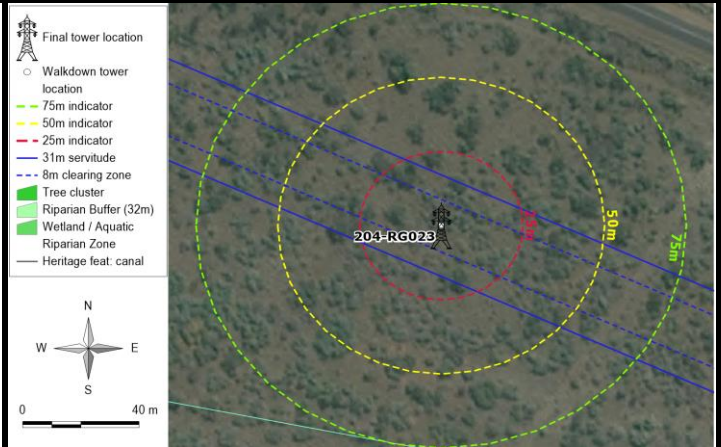

Tower footprint view 1



Tower footprint view 2

Description of biodiversity, aquatic & wetland, heritage sensitivities and technical constraints

No biodiversity sensitivities with the potential to suffer significant impact as a result of the proposed power line construction were identified within the tower footprint or servitude area. Application for the relevant permits for pruning or removal of protected trees and plant species occurring within the servitude area will be applied for.

No wetlands or aquatic sensitivities were identified at the tower location.

No heritage or archaeological resources or artefacts were identified close or at the proposed tower position.

No technical constraints identified at or close to proposed tower location.

Conclusion and recommendation:

No sensitivities or constraints identified at the tower position. Tower construction recommended at the identified final location.

HOTAZEL TO MOTHIBISTAD 132kV POWER LINE SITE WALK DOWN AND SITE SPECIFIC EMPr

Tower reference:	205-RG024	Proposed Tower Location	23°13'54.808" E
Date of assessment:	20-Apr-2016	(DMS):	27°21'08.406" S
Farm portion:	MT ROPER 321/0	Final Tower Location (DMS):	23°13'54.808" E
Land owner:	Ropermoor Pty Ltd		27°21'08.406" S
Tower structure:	D7649 26m Susp 37kN		

Aerial overview & tower footprint:

Aerial image indicates a drainage line at this tower location. However at the location the drainage line is located less than 50m downhill.

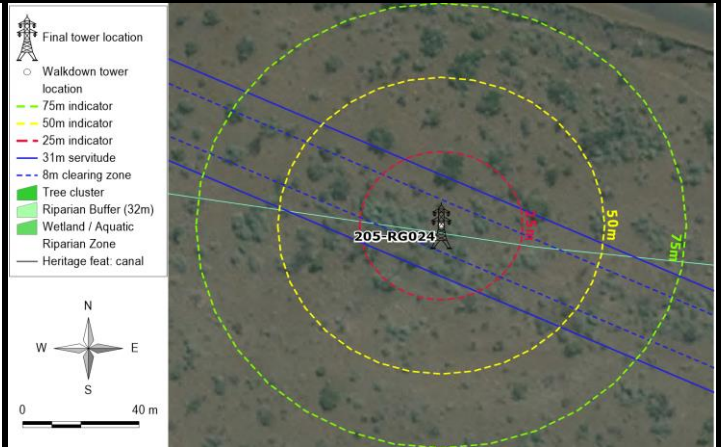

Tower footprint view 1



Tower footprint view 2

Description of biodiversity, aquatic & wetland, heritage sensitivities and technical constraints

No biodiversity sensitivities with the potential to suffer significant impact as a result of the proposed power line construction were identified within the tower footprint or servitude area. Application for the relevant permits for pruning or removal of protected trees and plant species occurring within the servitude area will be applied for.

Within well-developed non-perennial watercourse. The watercourse has no defined riparian zone and is not considered an ecologically significant standalone habitat unit. Relocate to outside of the watercourse & 32m buffer.

No heritage or archaeological resources or artefacts were identified close or at the proposed tower position.

No technical constraints identified at or close to proposed tower location.

Conclusion and recommendation:

Move approx. 125 m towards either 204-RG023 or 206-RG025. Likely to require additional tower.

HOTAZEL TO MOTHIBISTAD 132kV POWER LINE SITE WALK DOWN AND SITE SPECIFIC EMPr

Tower reference:	206-RG025	Proposed Tower Location (DMS):	23°14'04.155" E 27°21'12.316" S
Date of assessment:	20-Apr-2016	Final Tower Location (DMS):	23°14'04.155" E 27°21'12.315" S
Farm portion:	MT ROPER 321/0		
Land owner:	Ropermoor Pty Ltd		
Tower structure:	D7649 26m Susp 37kN		

Aerial overview & tower footprint:

Open area with bush and moderate groundcover evident in the area. Moderate size trees located in servitude. Two track access road located approx. 40m northeast of tower position.

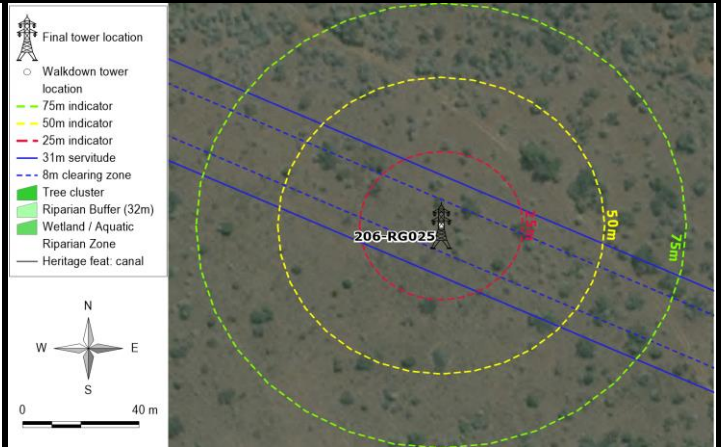

Tower footprint view 1



Tower footprint view 2

Description of biodiversity, aquatic & wetland, heritage sensitivities and technical constraints

No biodiversity sensitivities with the potential to suffer significant impact as a result of the proposed power line construction were identified within the tower footprint or servitude area. Application for the relevant permits for pruning or removal of protected trees and plant species occurring within the servitude area will be applied for.

No wetlands or aquatic sensitivities were identified at the tower location.

No heritage or archaeological resources or artefacts were identified close or at the proposed tower position.

No technical constraints identified at or close to proposed tower location.

Conclusion and recommendation:

No sensitivities or constraints identified at the tower position. Tower construction recommended at the identified final location.

HOTAZEL TO MOTHIBISTAD 132kV POWER LINE SITE WALK DOWN AND SITE SPECIFIC EMPr

Tower reference:	207-RG026	Proposed Tower Location (DMS):	23°14'13.238" E 27°21'16.114" S
Date of assessment:	20-Apr-2016	Final Tower Location (DMS):	23°14'13.238" E 27°21'16.114" S
Farm portion:	MT ROPER 321/0		
Land owner:	Ropermoor Pty Ltd		
Tower structure:	D7649 26m Susp 37kN		

Aerial overview & tower footprint:

Generally dense brush vegetation/bush with moderate groundcover. Moderate size trees located in servitude, will require pruning or removal.

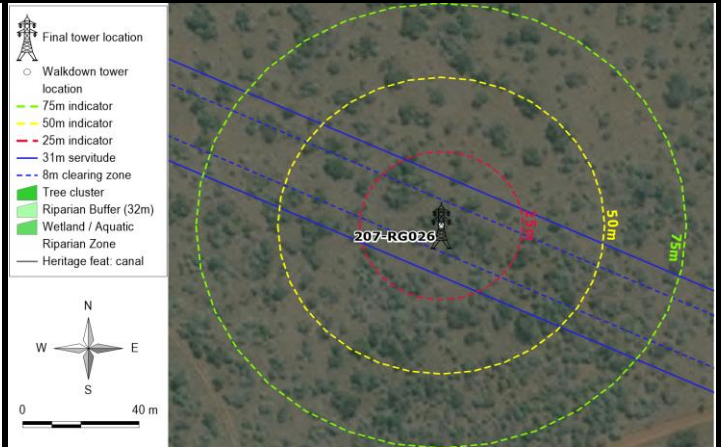

Tower footprint view 1



Tower footprint view 2

Description of biodiversity, aquatic & wetland, heritage sensitivities and technical constraints

No biodiversity sensitivities with the potential to suffer significant impact as a result of the proposed power line construction were identified within the tower footprint or servitude area. Application for the relevant permits for pruning or removal of protected trees and plant species occurring within the servitude area will be applied for.

No wetlands or aquatic sensitivities were identified at the tower location.

No heritage or archaeological resources or artefacts were identified close or at the proposed tower position.

No technical constraints identified at or close to proposed tower location.

Conclusion and recommendation:

No sensitivities or constraints identified at the tower position. Tower construction recommended at the identified final location.

HOTAZEL TO MOTHIBISTAD 132kV POWER LINE SITE WALK DOWN AND SITE SPECIFIC EMPr

Tower reference:	208-RG027	Proposed Tower Location (DMS):	23°14'21.673" E 27°21'19.641" S
Date of assessment:	20-Apr-2016	Final Tower Location (DMS):	23°14'21.673" E 27°21'19.641" S
Farm portion:	MT ROPER 321/0		
Land owner:	Ropermoor Pty Ltd		
Tower structure:	7645 - 22m Angle Strain (01°-30°)		

Aerial overview & tower footprint:

Generally dense brush vegetation/bush with moderate groundcover. Tower position located in a cluster of protected trees. Specialist recommend relocation of tower north-eastwards.

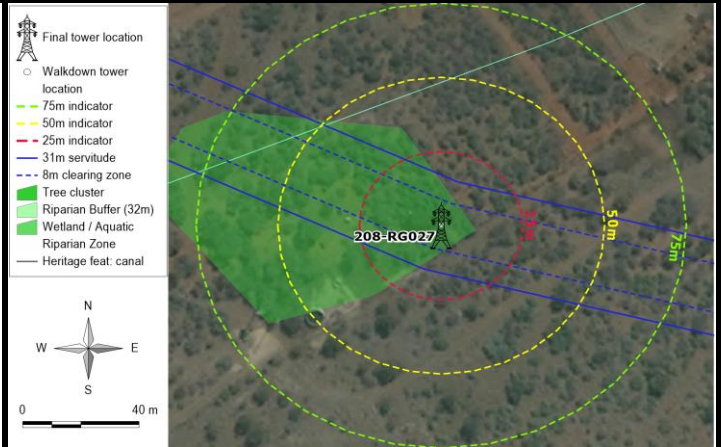

Tower footprint view 1



Tower footprint view 2

Description of biodiversity, aquatic & wetland, heritage sensitivities and technical constraints

Prominent aggregation of large *Boscia albitrunca* and *Acacia erioloba* trees occur close to the footprint area or within the servitude area. Recommend moving tower to avoid the identified tree cluster.

No wetlands or aquatic sensitivities were identified at the tower location.

No heritage or archaeological resources or artefacts were identified close or at the proposed tower position.

No technical constraints identified at or close to proposed tower location.

Conclusion and recommendation:

Move approx. 40m northeast. Will require change in servitude alignment.

HOTAZEL TO MOTHIBISTAD 132kV POWER LINE SITE WALK DOWN AND SITE SPECIFIC EMPr

<u>Tower reference:</u>	209-RG028	<u>Proposed Tower Location</u>	23°14'31.515" E
<u>Date of assessment:</u>	20-Apr-2016	<u>(DMS):</u>	27°21'21.849" S
<u>Farm portion:</u>	ELGON 375/0	<u>Final Tower Location (DMS):</u>	23°14'31.515" E
<u>Land owner:</u>	Highlands Gemeenskap Trust		27°21'21.849" S
<u>Tower structure:</u>	D7649 26m Susp 37kN		

Aerial overview & tower footprint:

Open area with bush and moderate groundcover evident in the area. Moderate size trees located in servitude. Two track access road located approx. 25m east of tower position.

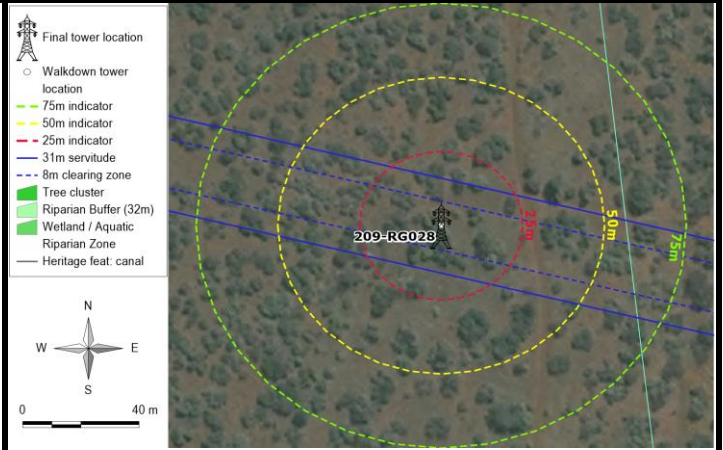

Photograph not available

Photograph not available

Description of biodiversity, aquatic & wetland, heritage sensitivities and technical constraints

No biodiversity sensitivities with the potential to suffer significant impact as a result of the proposed power line construction were identified within the tower footprint or servitude area. Application for the relevant permits for pruning or removal of protected trees and plant species occurring within the servitude area will be applied for.

No wetlands or aquatic sensitivities were identified at the tower location.

Two graves (HK6) identified 75m southeast of proposed tower position. Recommend 20m No-Go buffer.

No technical constraints identified at or close to proposed tower location.

Conclusion and recommendation:

Access road or 2 track path must be established outside the 20m buffer around the graves.

HOTAZEL TO MOTHIBISTAD 132kV POWER LINE SITE WALK DOWN AND SITE SPECIFIC EMPr

<u>Tower reference:</u>	210-RG029	<u>Proposed Tower Location</u>	23°14'41.477" E
<u>Date of assessment:</u>	20-Apr-2016	<u>(DMS):</u>	27°21'24.084" S
<u>Farm portion:</u>	ELGON 375/0	<u>Final Tower Location (DMS):</u>	23°14'41.476" E
<u>Land owner:</u>	Highlands Gemeenskap Trust		27°21'24.083" S
<u>Tower structure:</u>	D7649 26m Susp 37kN		

Aerial overview & tower footprint:

Generally dense brush vegetation/bush with moderate groundcover. Moderate size trees located in servitude, will require pruning or removal.

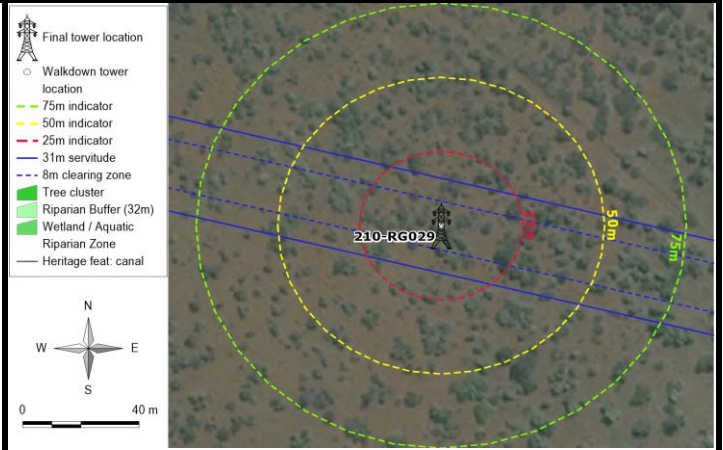

Photograph not available

Photograph not available

Description of biodiversity, aquatic & wetland, heritage sensitivities and technical constraints

No biodiversity sensitivities with the potential to suffer significant impact as a result of the proposed power line construction were identified within the tower footprint or servitude area. Application for the relevant permits for pruning or removal of protected trees and plant species occurring within the servitude area will be applied for.

No wetlands or aquatic sensitivities were identified at the tower location.

No heritage or archaeological resources or artefacts were identified close or at the proposed tower position.

No technical constraints identified at or close to proposed tower location.

Conclusion and recommendation:

No sensitivities or constraints identified at the tower position. Tower construction recommended at the identified final location.

HOTAZEL TO MOTHIBISTAD 132kV POWER LINE SITE WALK DOWN AND SITE SPECIFIC EMPr

Tower reference:	211-RG030	Proposed Tower Location (DMS):	23°14'52.427" E 27°21'26.540" S
Date of assessment:	20-Apr-2016	Final Tower Location (DMS):	23°14'52.426" E 27°21'26.539" S
Farm portion:	LOWER KURUMAN 219/2		
Land owner:	Kgosi P.P. Toto		
Tower structure:	D7649 26m Susp 37kN		

Aerial overview & tower footprint:

Open area with bush and moderate groundcover evident in the area. Moderate size trees located in servitude.

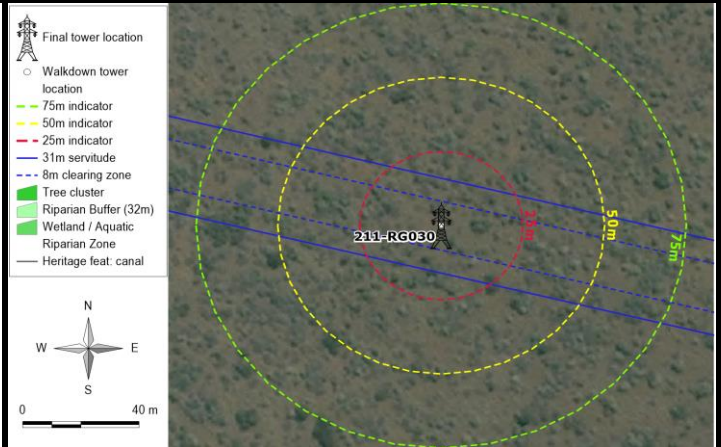

Tower footprint view 1



Tower footprint view 2

Description of biodiversity, aquatic & wetland, heritage sensitivities and technical constraints

No biodiversity sensitivities with the potential to suffer significant impact as a result of the proposed power line construction were identified within the tower footprint or servitude area. Application for the relevant permits for pruning or removal of protected trees and plant species occurring within the servitude area will be applied for.

No wetlands or aquatic sensitivities were identified at the tower location.

No heritage or archaeological resources or artefacts were identified close or at the proposed tower position.

No technical constraints identified at or close to proposed tower location.

Conclusion and recommendation:

No sensitivities or constraints identified at the tower position. Tower construction recommended at the identified final location.

HOTAZEL TO MOTHIBISTAD 132kV POWER LINE SITE WALK DOWN AND SITE SPECIFIC EMPr

Tower reference:	212-RG031	Proposed Tower Location (DMS):	23°15'00.677" E
Date of assessment:	20-Apr-2016	(DMS):	27°21'28.390" S
Farm portion:	LOWER KURUMAN 219/2	Final Tower Location (DMS):	23°15'00.675" E
Land owner:	Kgosi P.P. Toto		27°21'28.389" S
Tower structure:	D7649 26m Susp 37kN		

Aerial overview & tower footprint:

Open area with bush and moderate groundcover evident in the area. Moderate size trees located in servitude. Bush clearing will be required.

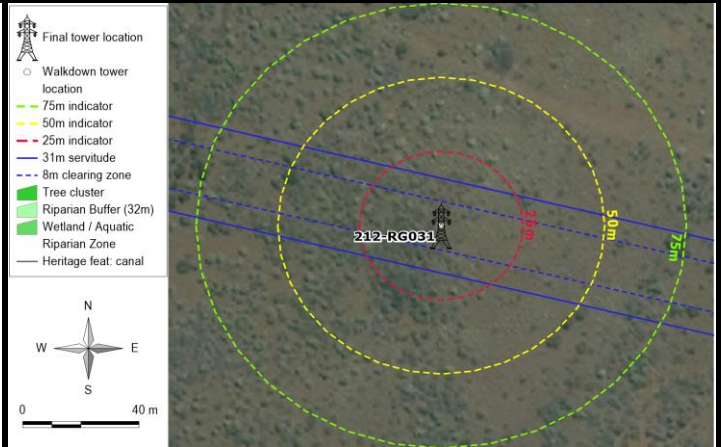

Tower footprint view 1



Tower footprint view 2

Description of biodiversity, aquatic & wetland, heritage sensitivities and technical constraints

No biodiversity sensitivities with the potential to suffer significant impact as a result of the proposed power line construction were identified within the tower footprint or servitude area. Application for the relevant permits for pruning or removal of protected trees and plant species occurring within the servitude area will be applied for.

No wetlands or aquatic sensitivities were identified at the tower location.

No heritage or archaeological resources or artefacts were identified close or at the proposed tower position.

No technical constraints identified at or close to proposed tower location.

Conclusion and recommendation:

No sensitivities or constraints identified at the tower position. Tower construction recommended at the identified final location.

HOTAZEL TO MOTHIBISTAD 132kV POWER LINE SITE WALK DOWN AND SITE SPECIFIC EMPr

Tower reference:	213-RG032	Proposed Tower Location (DMS):	23°15'11.589" E 27°21'30.837" S
Date of assessment:	20-Apr-2016	Final Tower Location (DMS):	23°15'11.587" E 27°21'30.836" S
Farm portion:	LOWER KURUMAN 219/2		
Land owner:	Kgosi P.P. Toto		
Tower structure:	D7649 26m Susp 37kN		

Aerial overview & tower footprint:

Area with bush and moderate groundcover evident in the area. Moderate size trees located in servitude. Bush clearing will be required.

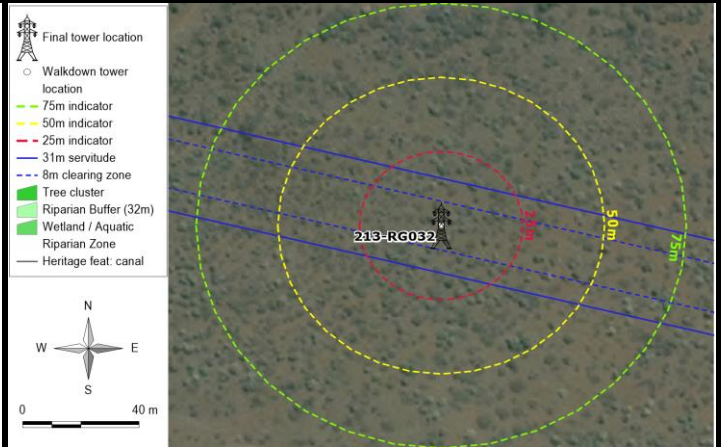

Tower footprint view 1



Tower footprint view 2

Description of biodiversity, aquatic & wetland, heritage sensitivities and technical constraints

No biodiversity sensitivities with the potential to suffer significant impact as a result of the proposed power line construction were identified within the tower footprint or servitude area. Application for the relevant permits for pruning or removal of protected trees and plant species occurring within the servitude area will be applied for.

No wetlands or aquatic sensitivities were identified at the tower location.

No heritage or archaeological resources or artefacts were identified close or at the proposed tower position.

No technical constraints identified at or close to proposed tower location.

Conclusion and recommendation:

No sensitivities or constraints identified at the tower position. Tower construction recommended at the identified final location.

HOTAZEL TO MOTHIBISTAD 132kV POWER LINE SITE WALK DOWN AND SITE SPECIFIC EMPr

Tower reference:	214-RG033	Proposed Tower Location (DMS):	23°15'21.468" E 27°21'33.052" S
Date of assessment:	20-Apr-2016	Final Tower Location (DMS):	23°15'21.466" E 27°21'33.051" S
Farm portion:	LOWER KURUMAN 219/2		
Land owner:	Kgosi P.P. Toto		
Tower structure:	D7649 26m Susp 37kN		

Aerial overview & tower footprint:

Area with bush and moderate groundcover evident in the area. Moderate size trees located in servitude. Bush clearing will be required.

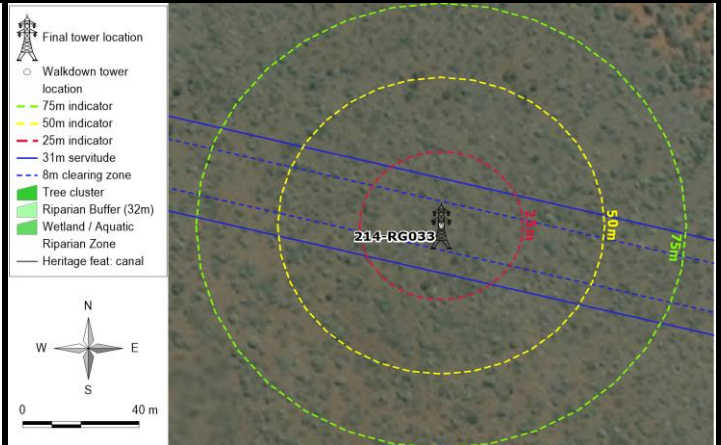

Tower footprint view 1



Tower footprint view 2

Description of biodiversity, aquatic & wetland, heritage sensitivities and technical constraints

No biodiversity sensitivities with the potential to suffer significant impact as a result of the proposed power line construction were identified within the tower footprint or servitude area. Application for the relevant permits for pruning or removal of protected trees and plant species occurring within the servitude area will be applied for.

No wetlands or aquatic sensitivities were identified at the tower location.

No heritage or archaeological resources or artefacts were identified close or at the proposed tower position.

No technical constraints identified at or close to proposed tower location.

Conclusion and recommendation:

No sensitivities or constraints identified at the tower position. Tower construction recommended at the identified final location.

HOTAZEL TO MOTHIBISTAD 132kV POWER LINE SITE WALK DOWN AND SITE SPECIFIC EMPr

Tower reference:	215-RG034	Proposed Tower Location (DMS):	23°15'31.471" E 27°21'35.295" S
Date of assessment:	20-Apr-2016	Final Tower Location (DMS):	23°15'31.468" E 27°21'35.293" S
Farm portion:	LOWER KURUMAN 219/2		
Land owner:	Kgosi P.P. Toto		
Tower structure:	D7649 26m Susp 37kN		

Aerial overview & tower footprint:

Area with bush and moderate groundcover evident in the area. Moderate size trees located in servitude. Bush clearing will be required.

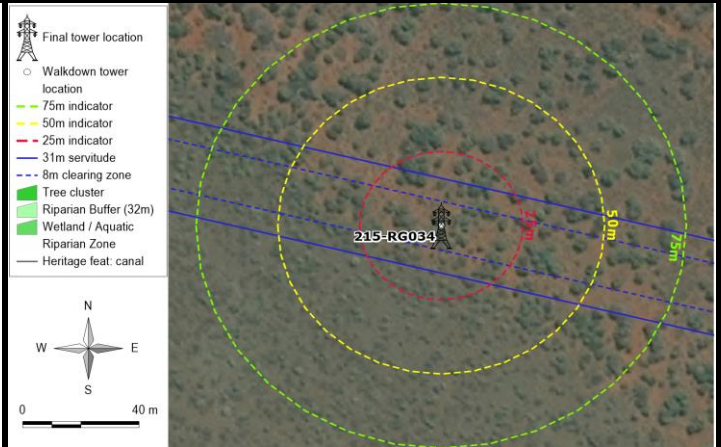

Tower footprint view 1



Tower footprint view 2

Description of biodiversity, aquatic & wetland, heritage sensitivities and technical constraints

No biodiversity sensitivities with the potential to suffer significant impact as a result of the proposed power line construction were identified within the tower footprint or servitude area. Application for the relevant permits for pruning or removal of protected trees and plant species occurring within the servitude area will be applied for.

No wetlands or aquatic sensitivities were identified at the tower location.

No heritage or archaeological resources or artefacts were identified close or at the proposed tower position.

No technical constraints identified at or close to proposed tower location.

Conclusion and recommendation:

No sensitivities or constraints identified at the tower position. Tower construction recommended at the identified final location.

HOTAZEL TO MOTHIBISTAD 132kV POWER LINE SITE WALK DOWN AND SITE SPECIFIC EMPr

Tower reference:	216-RG035	Proposed Tower Location (DMS):	23°15'41.883" E 27°21'37.629" S
Date of assessment:	20-Apr-2016	Final Tower Location (DMS):	23°15'41.880" E 27°21'37.627" S
Farm portion:	LOWER KURUMAN 219/2		
Land owner:	Kgosi P.P. Toto		
Tower structure:	D7649 26m Susp 37kN		

Aerial overview & tower footprint:

Area with bush and moderate groundcover evident in the area. Moderate size trees located in servitude. Bush clearing will be required. Erosion-related drainage line 25m northeast of tower.

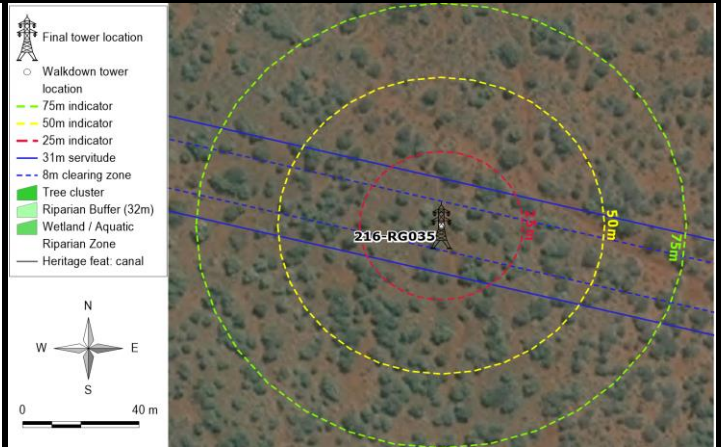

Tower footprint view 1



Drainage line 25m NE of tower

Description of biodiversity, aquatic & wetland, heritage sensitivities and technical constraints

No biodiversity sensitivities with the potential to suffer significant impact as a result of the proposed power line construction were identified within the tower footprint or servitude area. Application for the relevant permits for pruning or removal of protected trees and plant species occurring within the servitude area will be applied for.

No wetlands or aquatic sensitivities were identified at the tower location.

No heritage or archaeological resources or artefacts were identified close or at the proposed tower position.

No technical constraints identified at or close to proposed tower location.

Conclusion and recommendation:

No sensitivities or constraints identified at the tower position. Tower construction recommended at the identified final location.

HOTAZEL TO MOTHIBISTAD 132kV POWER LINE SITE WALK DOWN AND SITE SPECIFIC EMPr

Tower reference:	217-RG036	Proposed Tower Location (DMS):	23°15'51.682" E
Date of assessment:	20-Apr-2016	(DMS):	27°21'39.825" S
Farm portion:	LOWER KURUMAN 219/2	Final Tower Location (DMS):	23°15'51.679" E
Land owner:	Kgosi P.P. Toto		27°21'39.824" S
Tower structure:	D7649 26m Susp 37kN		

Aerial overview & tower footprint:

Area with bush and moderate groundcover evident in the area. Moderate size trees located in servitude. Bush clearing will be required. Erosion-related drainage line 50m northeast of tower.

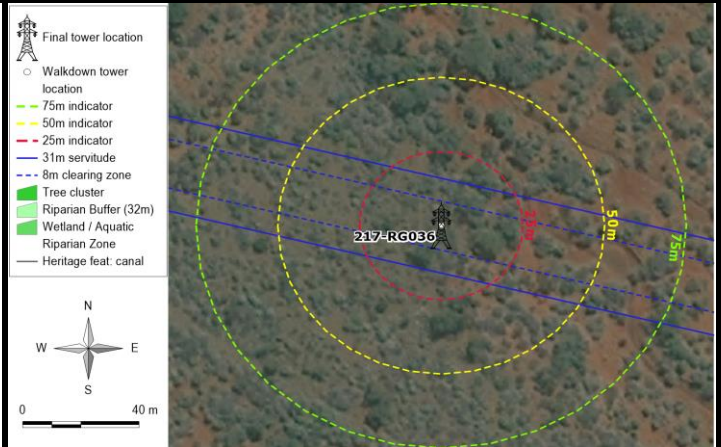

Tower footprint view 1



Drainage line 50m NE of tower

Description of biodiversity, aquatic & wetland, heritage sensitivities and technical constraints

No biodiversity sensitivities with the potential to suffer significant impact as a result of the proposed power line construction were identified within the tower footprint or servitude area. Application for the relevant permits for pruning or removal of protected trees and plant species occurring within the servitude area will be applied for.

No wetlands or aquatic sensitivities were identified at the tower location.

No heritage or archaeological resources or artefacts were identified close or at the proposed tower position.

No technical constraints identified at or close to proposed tower location.

Conclusion and recommendation:

No sensitivities or constraints identified at the tower position. Tower construction recommended at the identified final location.

HOTAZEL TO MOTHIBISTAD 132kV POWER LINE SITE WALK DOWN AND SITE SPECIFIC EMPr

Tower reference:	218-RG037	Proposed Tower Location (DMS):	23°16'01.718" E 27°21'42.075" S
Date of assessment:	20-Apr-2016	Final Tower Location (DMS):	23°16'01.715" E 27°21'42.073" S
Farm portion:	LOWER KURUMAN 219/2		
Land owner:	Kgosi P.P. Toto		
Tower structure:	D7649 26m Susp 37kN		

Aerial overview & tower footprint:

Area with bush and moderate groundcover evident in the area. Moderate size trees located in servitude. Bush clearing will be required. Erosion-related drainage line 40m northeast of tower.

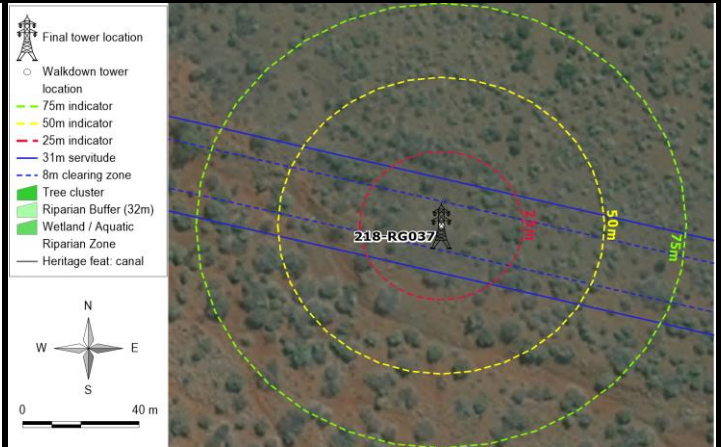

Tower footprint view 1



Tower footprint view 2

Description of biodiversity, aquatic & wetland, heritage sensitivities and technical constraints

No biodiversity sensitivities with the potential to suffer significant impact as a result of the proposed power line construction were identified within the tower footprint or servitude area. Application for the relevant permits for pruning or removal of protected trees and plant species occurring within the servitude area will be applied for.

No wetlands or aquatic sensitivities were identified at the tower location.

No heritage or archaeological resources or artefacts were identified close or at the proposed tower position.

No technical constraints identified at or close to proposed tower location.

Conclusion and recommendation:

No sensitivities or constraints identified at the tower position. Tower construction recommended at the identified final location.

HOTAZEL TO MOTHIBISTAD 132kV POWER LINE SITE WALK DOWN AND SITE SPECIFIC EMPr

Tower reference:	219-RG038	Proposed Tower Location (DMS):	23°16'11.328" E
Date of assessment:	20-Apr-2016	(DMS):	27°21'44.228" S
Farm portion:	LOWER KURUMAN 219/2	Final Tower Location (DMS):	23°16'11.325" E
Land owner:	Kgosi P.P. Toto		27°21'44.227" S
Tower structure:	D7649 26m Susp 37kN		

Aerial overview & tower footprint:

Area with bush and moderate groundcover evident in the area. Moderate size trees located in servitude. Bush clearing will be required.

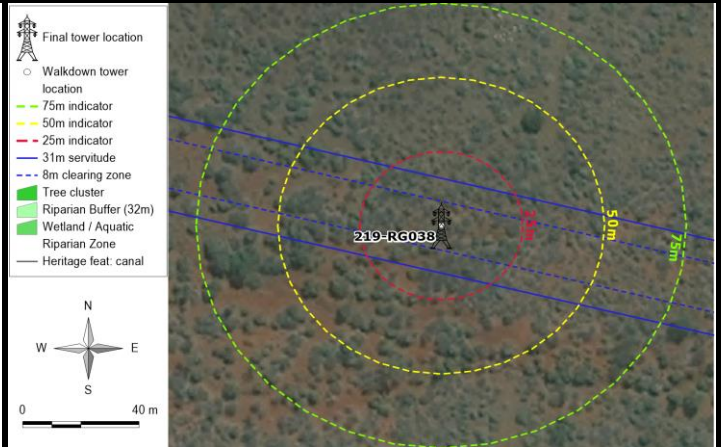

Tower footprint view 1

Tower footprint view 2

Description of biodiversity, aquatic & wetland, heritage sensitivities and technical constraints

No biodiversity sensitivities with the potential to suffer significant impact as a result of the proposed power line construction were identified within the tower footprint or servitude area. Application for the relevant permits for pruning or removal of protected trees and plant species occurring within the servitude area will be applied for.

No wetlands or aquatic sensitivities were identified at the tower location.

No heritage or archaeological resources or artefacts were identified close or at the proposed tower position.

No technical constraints identified at or close to proposed tower location.

Conclusion and recommendation:

No sensitivities or constraints identified at the tower position. Tower construction recommended at the identified final location.

HOTAZEL TO MOTHIBISTAD 132kV POWER LINE SITE WALK DOWN AND SITE SPECIFIC EMPr

Tower reference:	220-RG039	Proposed Tower Location (DMS):	23°16'20.430" E 27°21'46.268" S
Date of assessment:	20-Apr-2016	Final Tower Location (DMS):	23°16'20.427" E 27°21'46.266" S
Farm portion:	LOWER KURUMAN 219/2		
Land owner:	Kgosi P.P. Toto		
Tower structure:	D7649 26m Susp 37kN		

Aerial overview & tower footprint:

Area with dense bush and moderate size trees located in servitude. Bush clearing will be required. Isolated protected trees located in the servitude area in the vicinity. May require removal.

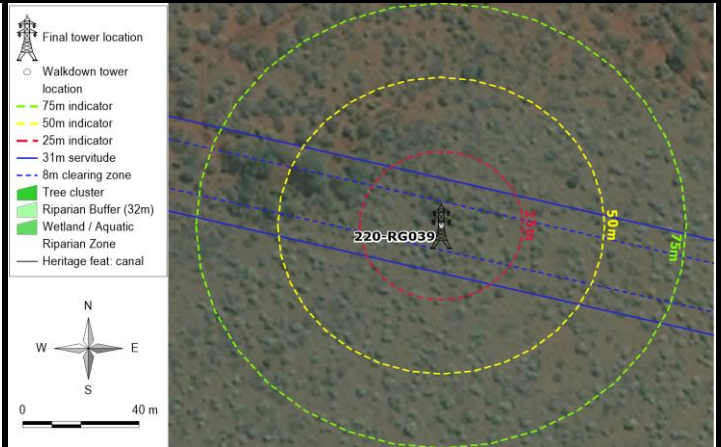

Tower footprint view 1



Tower footprint view 2

Description of biodiversity, aquatic & wetland, heritage sensitivities and technical constraints

No biodiversity sensitivities with the potential to suffer significant impact as a result of the proposed power line construction were identified within the tower footprint or servitude area. Application for the relevant permits for pruning or removal of protected trees and plant species occurring within the servitude area will be applied for.

No wetlands or aquatic sensitivities were identified at the tower location.

No heritage or archaeological resources or artefacts were identified close or at the proposed tower position.

No technical constraints identified at or close to proposed tower location.

Conclusion and recommendation:

No sensitivities or constraints identified at the tower position. Tower construction recommended at the identified final location.

HOTAZEL TO MOTHIBISTAD 132kV POWER LINE SITE WALK DOWN AND SITE SPECIFIC EMPr

Tower reference:	221-RG040	Proposed Tower Location	23°16'29.915" E
Date of assessment:	20-Apr-2016	(DMS):	27°21'48.393" S
Farm portion:	LOWER KURUMAN 219/2	Final Tower Location (DMS):	23°16'29.911" E
Land owner:	Kgosi P.P. Toto		27°21'48.391" S
Tower structure:	D7649 26m Susp 37kN		

Aerial overview & tower footprint:

Area with bush and moderate groundcover evident in the area. Moderate size trees located in servitude. Bush clearing will be required. Erosion-related drainage line 25m south of tower.

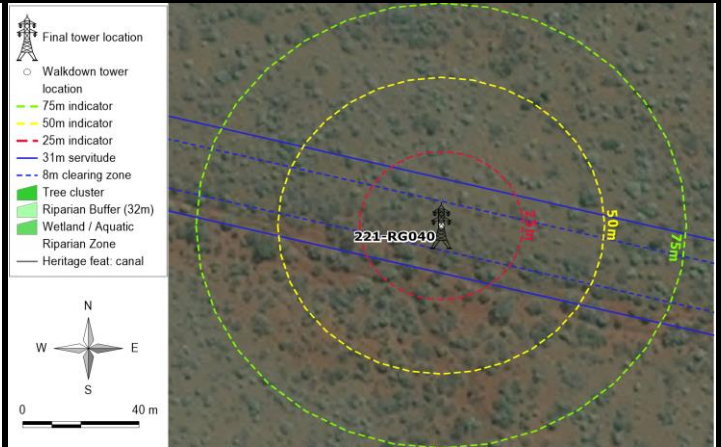

Tower footprint view 1



Tower footprint view 2

Description of biodiversity, aquatic & wetland, heritage sensitivities and technical constraints

No biodiversity sensitivities with the potential to suffer significant impact as a result of the proposed power line construction were identified within the tower footprint or servitude area. Application for the relevant permits for pruning or removal of protected trees and plant species occurring within the servitude area will be applied for.

No wetlands or aquatic sensitivities were identified at the tower location.

No heritage or archaeological resources or artefacts were identified close or at the proposed tower position.

No technical constraints identified at or close to proposed tower location.

Conclusion and recommendation:

No sensitivities or constraints identified at the tower position. Tower construction recommended at the identified final location.

HOTAZEL TO MOTHIBISTAD 132kV POWER LINE SITE WALK DOWN AND SITE SPECIFIC EMPr

Tower reference:	222-RG041	Proposed Tower Location (DMS):	23°16'39.655" E 27°21'50.576" S
Date of assessment:	20-Apr-2016	Final Tower Location (DMS):	23°16'39.652" E 27°21'50.574" S
Farm portion:	LOWER KURUMAN 219/2		
Land owner:	Kgosi P.P. Toto		
Tower structure:	D7649 26m Susp 37kN		

Aerial overview & tower footprint:

Area with bush and moderate groundcover evident in the area. Moderate size trees located in servitude. Bush clearing will be required. Erosion-related drainage line 90m southwest of tower.

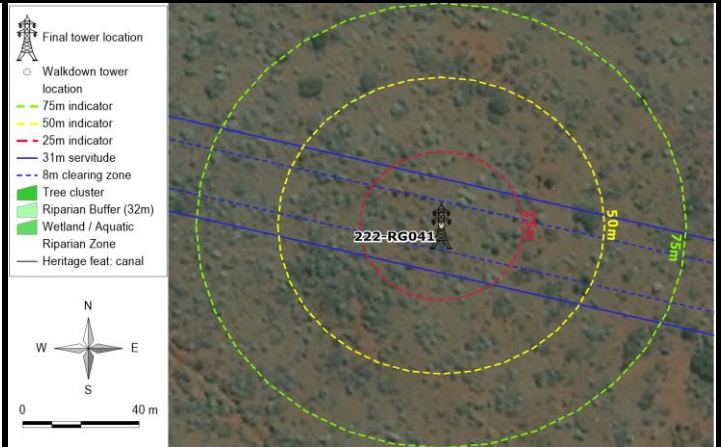

Tower footprint view 1



Tower footprint view 2

Description of biodiversity, aquatic & wetland, heritage sensitivities and technical constraints

No biodiversity sensitivities with the potential to suffer significant impact as a result of the proposed power line construction were identified within the tower footprint or servitude area. Application for the relevant permits for pruning or removal of protected trees and plant species occurring within the servitude area will be applied for.

No wetlands or aquatic sensitivities were identified at the tower location.

No heritage or archaeological resources or artefacts were identified close or at the proposed tower position.

No technical constraints identified at or close to proposed tower location.

Conclusion and recommendation:

No sensitivities or constraints identified at the tower position. Tower construction recommended at the identified final location.

HOTAZEL TO MOTHIBISTAD 132kV POWER LINE SITE WALK DOWN AND SITE SPECIFIC EMPr

Tower reference:	223-RG042	Proposed Tower Location (DMS):	23°16'49.569" E 27°21'52.796" S
Date of assessment:	20-Apr-2016	Final Tower Location (DMS):	23°16'49.565" E 27°21'52.795" S
Farm portion:	LOWER KURUMAN 219/2		
Land owner:	Kgosi P.P. Toto		
Tower structure:	D7649 26m Susp 37kN		

Aerial overview & tower footprint:

Open area with bush and moderate groundcover evident in the area. Moderate size trees located in servitude.

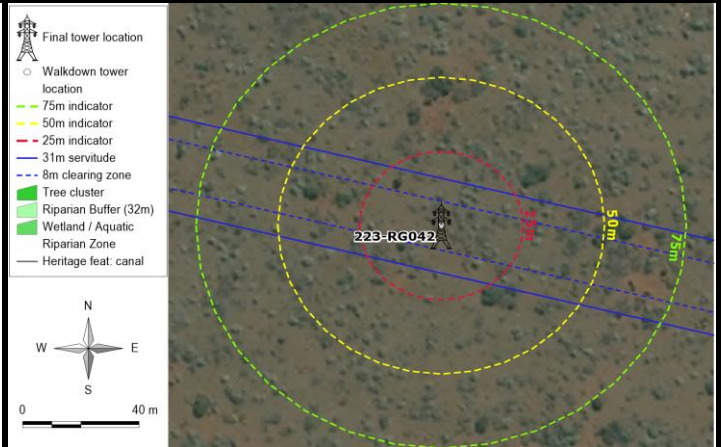

Tower footprint view 1



Tower footprint view 1

Description of biodiversity, aquatic & wetland, heritage sensitivities and technical constraints

No biodiversity sensitivities with the potential to suffer significant impact as a result of the proposed power line construction were identified within the tower footprint or servitude area. Application for the relevant permits for pruning or removal of protected trees and plant species occurring within the servitude area will be applied for.

No wetlands or aquatic sensitivities were identified at the tower location.

No heritage or archaeological resources or artefacts were identified close or at the proposed tower position.

No technical constraints identified at or close to proposed tower location.

Conclusion and recommendation:

No sensitivities or constraints identified at the tower position. Tower construction recommended at the identified final location.

HOTAZEL TO MOTHIBISTAD 132kV POWER LINE SITE WALK DOWN AND SITE SPECIFIC EMPr

Tower reference:	224-RG043	Proposed Tower Location (DMS):	23°16'59.440" E
Date of assessment:	20-Apr-2016	(DMS):	27°21'55.007" S
Farm portion:	LOWER KURUMAN 219/2	Final Tower Location (DMS):	23°16'59.437" E
Land owner:	Kgosi P.P. Toto		27°21'55.006" S
Tower structure:	7645 - 24m Angle Strain (00°-05°)		

Aerial overview & tower footprint:

Area with bush and moderate groundcover evident in the area. Moderate size trees located in servitude. Bush clearing will be required.

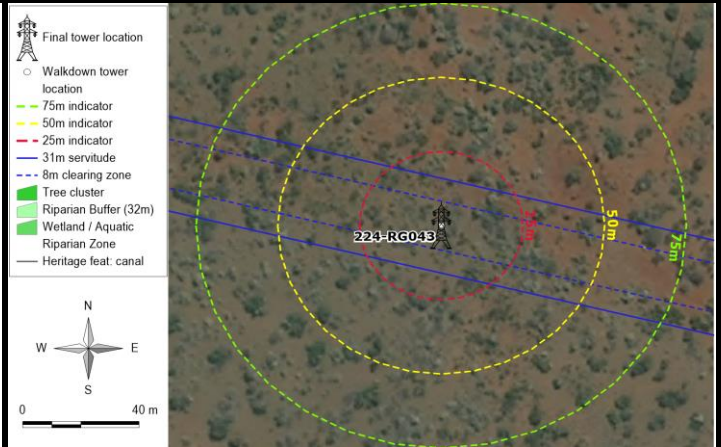

Tower footprint view 1



Tower footprint view 2

Description of biodiversity, aquatic & wetland, heritage sensitivities and technical constraints

No biodiversity sensitivities with the potential to suffer significant impact as a result of the proposed power line construction were identified within the tower footprint or servitude area. Application for the relevant permits for pruning or removal of protected trees and plant species occurring within the servitude area will be applied for.

No wetlands or aquatic sensitivities were identified at the tower location.

No heritage or archaeological resources or artefacts were identified close or at the proposed tower position.

No technical constraints identified at or close to proposed tower location.

Conclusion and recommendation:

No sensitivities or constraints identified at the tower position. Tower construction recommended at the identified final location.

HOTAZEL TO MOTHIBISTAD 132kV POWER LINE SITE WALK DOWN AND SITE SPECIFIC EMPr

<u>Tower reference:</u>	225-RG044	<u>Proposed Tower Location</u>	23°17'09.373" E
<u>Date of assessment:</u>	20-Apr-2016	<u>(DMS):</u>	27°21'57.232" S
<u>Farm portion:</u>	LOWER KURUMAN 219/2	<u>Final Tower Location (DMS):</u>	23°17'09.162" E
<u>Land owner:</u>	Kgosi P.P. Toto		27°21'57.184" S
<u>Tower structure:</u>	D7649 26m Susp 37kN		

Aerial overview & tower footprint:

Open area with bush and moderate groundcover evident in the area. Two track road located close to the tower position. Can be used as temporary access road during construction.

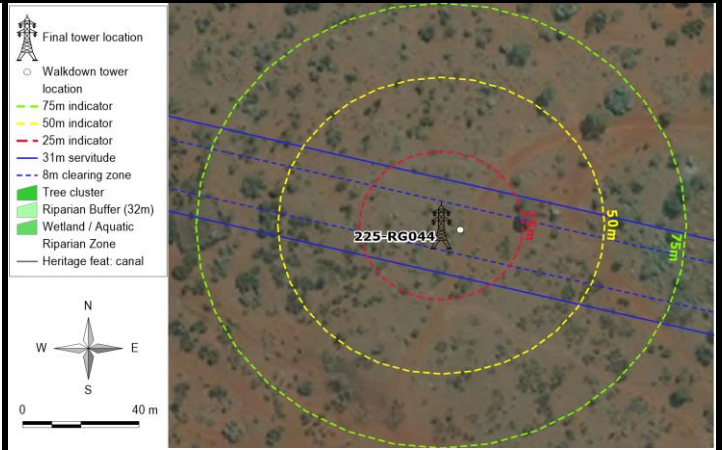

Tower footprint view 1



Tower footprint view 2

Description of biodiversity, aquatic & wetland, heritage sensitivities and technical constraints

No biodiversity sensitivities with the potential to suffer significant impact as a result of the proposed power line construction were identified within the tower footprint or servitude area. Application for the relevant permits for pruning or removal of protected trees and plant species occurring within the servitude area will be applied for.

No wetlands or aquatic sensitivities were identified at the tower location.

No heritage or archaeological resources or artefacts were identified close or at the proposed tower position.

No technical constraints identified at or close to proposed tower location.

Conclusion and recommendation:

No sensitivities or constraints identified at the tower position. Tower construction recommended at the identified final location.

HOTAZEL TO MOTHIBISTAD 132kV POWER LINE SITE WALK DOWN AND SITE SPECIFIC EMPr

Tower reference:	226-RG045	Proposed Tower Location (DMS):	23°17'18.352" E 27°21'59.243" S
Date of assessment:	20-Apr-2016	Final Tower Location (DMS):	23°17'18.350" E 27°21'59.241" S
Farm portion:	LOWER KURUMAN 219/2		
Land owner:	Kgosi P.P. Toto		
Tower structure:	D7649 26m Susp 37kN		

Aerial overview & tower footprint:

Open area with bush and moderate groundcover evident in the area. Moderate size trees located in servitude.

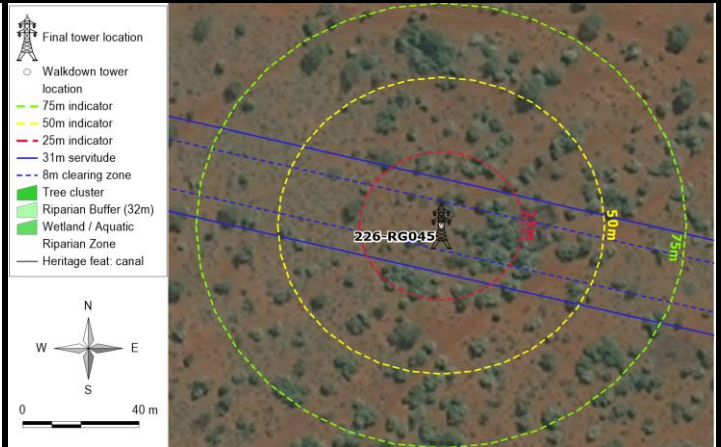

Tower footprint view 1



Tower footprint view 2

Description of biodiversity, aquatic & wetland, heritage sensitivities and technical constraints

No biodiversity sensitivities with the potential to suffer significant impact as a result of the proposed power line construction were identified within the tower footprint or servitude area. Application for the relevant permits for pruning or removal of protected trees and plant species occurring within the servitude area will be applied for.

No wetlands or aquatic sensitivities were identified at the tower location.

No heritage or archaeological resources or artefacts were identified close or at the proposed tower position.

No technical constraints identified at or close to proposed tower location.

Conclusion and recommendation:

No sensitivities or constraints identified at the tower position. Tower construction recommended at the identified final location.

HOTAZEL TO MOTHIBISTAD 132kV POWER LINE SITE WALK DOWN AND SITE SPECIFIC EMPr

<u>Tower reference:</u>	227-RG046	<u>Proposed Tower Location</u>	23°17'28.688" E
<u>Date of assessment:</u>	20-Apr-2016	<u>(DMS):</u>	27°22'01.557" S
<u>Farm portion:</u>	GAMOHAAN 438/0	<u>Final Tower Location (DMS):</u>	23°17'28.685" E
<u>Land owner:</u>	Kgosi P.P. Toto		27°22'01.556" S
<u>Tower structure:</u>	D7649 26m Susp 37kN		

Aerial overview & tower footprint:

Open area with bush and moderate groundcover evident in the area. Moderate size trees located in servitude.

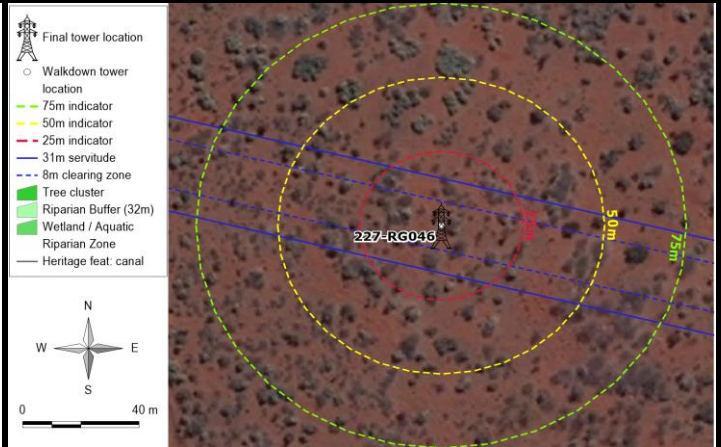

Tower footprint view 1



Tower footprint view 2

Description of biodiversity, aquatic & wetland, heritage sensitivities and technical constraints

No biodiversity sensitivities with the potential to suffer significant impact as a result of the proposed power line construction were identified within the tower footprint or servitude area. Application for the relevant permits for pruning or removal of protected trees and plant species occurring within the servitude area will be applied for.

No wetlands or aquatic sensitivities were identified at the tower location.

No heritage or archaeological resources or artefacts were identified close or at the proposed tower position.

No technical constraints identified at or close to proposed tower location.

Conclusion and recommendation:

No sensitivities or constraints identified at the tower position. Tower construction recommended at the identified final location.

HOTAZEL TO MOTHIBISTAD 132kV POWER LINE SITE WALK DOWN AND SITE SPECIFIC EMPr

Tower reference:	228-RG047	Proposed Tower Location	23°17'38.479" E
Date of assessment:	20-Apr-2016	(DMS):	27°22'03.750" S
Farm portion:	GAMOHAAN 438/0	Final Tower Location (DMS):	23°17'38.477" E
Land owner:	Kgosi P.P. Toto		27°22'03.748" S
Tower structure:	D7649 26m Susp 37kN		

Aerial overview & tower footprint:

Open area with bush and moderate groundcover evident in the area. Moderate size trees located in servitude. Two track road located approx. 20m east of the tower location.

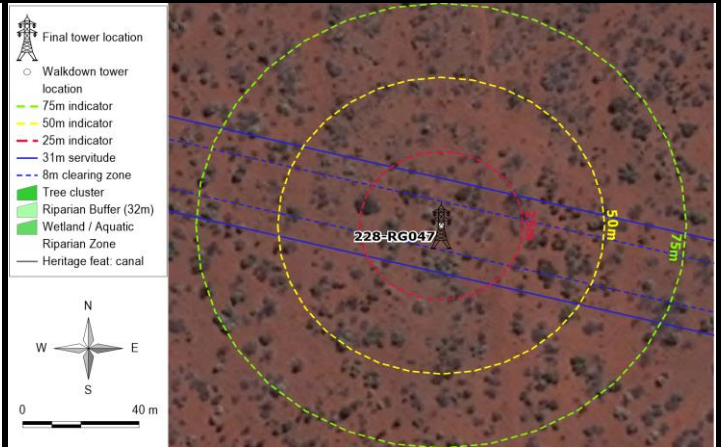

Tower footprint view 1



Tower footprint view 2

Description of biodiversity, aquatic & wetland, heritage sensitivities and technical constraints

No biodiversity sensitivities with the potential to suffer significant impact as a result of the proposed power line construction were identified within the tower footprint or servitude area. Application for the relevant permits for pruning or removal of protected trees and plant species occurring within the servitude area will be applied for.

No wetlands or aquatic sensitivities were identified at the tower location.

No heritage or archaeological resources or artefacts were identified close or at the proposed tower position.

No technical constraints identified at or close to proposed tower location.

Conclusion and recommendation:

No sensitivities or constraints identified at the tower position. Tower construction recommended at the identified final location.

HOTAZEL TO MOTHIBISTAD 132kV POWER LINE SITE WALK DOWN AND SITE SPECIFIC EMPr

Tower reference:	229-RG048	Proposed Tower Location (DMS):	23°17'48.259" E
Date of assessment:	20-Apr-2016	(DMS):	27°22'05.939" S
Farm portion:	GAMOHAAN 438/0	Final Tower Location (DMS):	23°17'48.257" E
Land owner:	Kgosi P.P. Toto		27°22'05.938" S
Tower structure:	D7649 26m Susp 37kN		

Aerial overview & tower footprint:

Open area with bush and moderate groundcover evident in the area. Moderate size trees located in servitude. Erosion-related watercourse located approx. 20 west of the tower position.

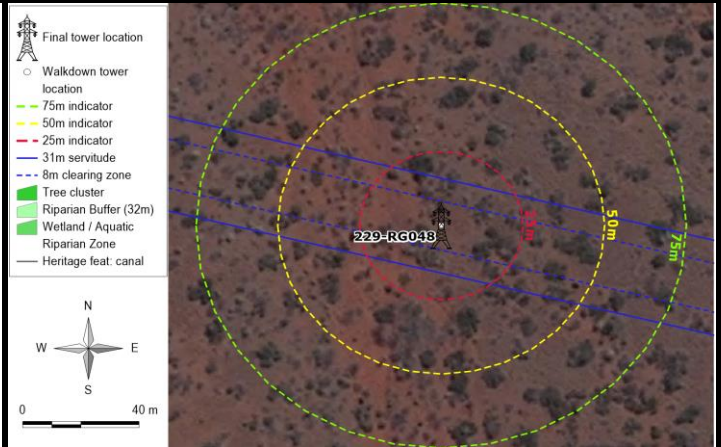

Tower footprint view 1



Tower footprint view 2

Description of biodiversity, aquatic & wetland, heritage sensitivities and technical constraints

No biodiversity sensitivities with the potential to suffer significant impact as a result of the proposed power line construction were identified within the tower footprint or servitude area. Application for the relevant permits for pruning or removal of protected trees and plant species occurring within the servitude area will be applied for.

No wetlands or aquatic sensitivities were identified at the tower location.

No heritage or archaeological resources or artefacts were identified close or at the proposed tower position.

No technical constraints identified at or close to proposed tower location.

Conclusion and recommendation:

No sensitivities or constraints identified at the tower position. Tower construction recommended at the identified final location.

HOTAZEL TO MOTHIBISTAD 132kV POWER LINE SITE WALK DOWN AND SITE SPECIFIC EMPr

Tower reference:	230-RG049	Proposed Tower Location (DMS):	23°17'57.078" E 27°22'07.913" S
Date of assessment:	20-Apr-2016	Final Tower Location (DMS):	23°17'57.076" E 27°22'07.912" S
Farm portion:	GAMOHAAN 438/0		
Land owner:	Kgosi P.P. Toto		
Tower structure:	D7649 26m Susp 37kN		

Aerial overview & tower footprint:

Area with bush and moderate groundcover evident in the area. Moderate size trees located in servitude. Bush clearing will be required.

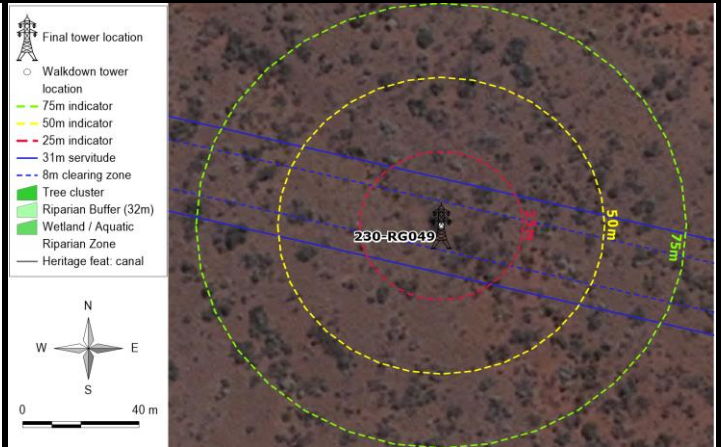

Tower footprint view 1



Tower footprint view 2

Description of biodiversity, aquatic & wetland, heritage sensitivities and technical constraints

No biodiversity sensitivities with the potential to suffer significant impact as a result of the proposed power line construction were identified within the tower footprint or servitude area. Application for the relevant permits for pruning or removal of protected trees and plant species occurring within the servitude area will be applied for.

No wetlands or aquatic sensitivities were identified at the tower location.

No heritage or archaeological resources or artefacts were identified close or at the proposed tower position.

No technical constraints identified at or close to proposed tower location.

Conclusion and recommendation:

No sensitivities or constraints identified at the tower position. Tower construction recommended at the identified final location.

HOTAZEL TO MOTHIBISTAD 132kV POWER LINE SITE WALK DOWN AND SITE SPECIFIC EMPr

Tower reference:	231-RG050	Proposed Tower Location (DMS):	23°18'06.110" E
Date of assessment:	20-Apr-2016	(DMS):	27°22'09.935" S
Farm portion:	GAMOHAAN 438/0	Final Tower Location (DMS):	23°18'06.108" E
Land owner:	Kgosi P.P. Toto		27°22'09.934" S
Tower structure:	D7649 26m Susp 37kN		

Aerial overview & tower footprint:

Area with bush and moderate groundcover evident in the area. Moderate size trees located in servitude. Bush clearing will be required. Located in a watercourse.

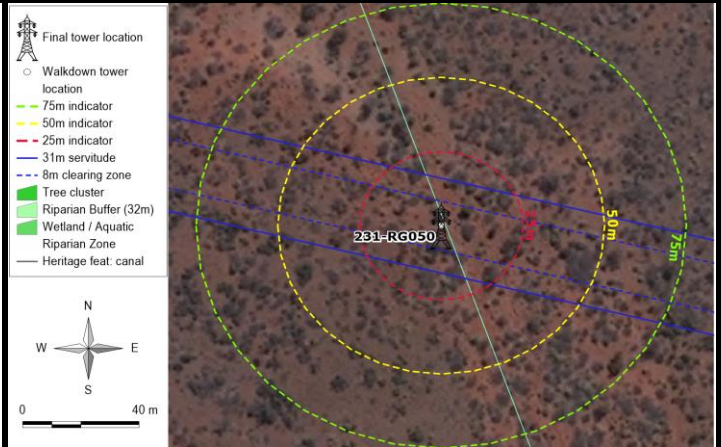

Tower footprint view 1



Tower footprint view 2

Description of biodiversity, aquatic & wetland, heritage sensitivities and technical constraints

No biodiversity sensitivities with the potential to suffer significant impact as a result of the proposed power line construction were identified within the tower footprint or servitude area. Application for the relevant permits for pruning or removal of protected trees and plant species occurring within the servitude area will be applied for.

Within well-developed non-perennial watercourse. The watercourse has no defined riparian zone and is not considered an ecologically significant standalone habitat unit. Relocate approx. 50m to east.

No heritage or archaeological resources or artefacts were identified close or at the proposed tower position.

No technical constraints identified at or close to proposed tower location.

Conclusion and recommendation:

Move tower approx. 40 - 50 m towards 232-RG051.

HOTAZEL TO MOTHIBISTAD 132kV POWER LINE SITE WALK DOWN AND SITE SPECIFIC EMPr

<u>Tower reference:</u>	232-RG051	<u>Proposed Tower Location</u>	23°18'16.080" E
<u>Date of assessment:</u>	20-Apr-2016	<u>(DMS):</u>	27°22'12.166" S
<u>Farm portion:</u>	GAMOHAAN 438/0	<u>Final Tower Location (DMS):</u>	23°18'16.542" E
<u>Land owner:</u>	Kgosi P.P. Toto		27°22'12.269" S
<u>Tower structure:</u>	D7649 24m Susp 37kN		

Aerial overview & tower footprint:

Area with bush and moderate groundcover evident in the area. Moderate size trees located in servitude. Bush clearing will be required.

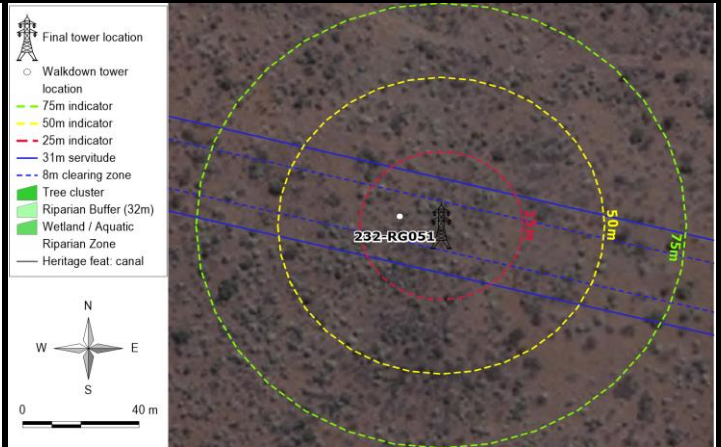

Tower footprint view 1



Tower footprint view 2

Description of biodiversity, aquatic & wetland, heritage sensitivities and technical constraints

No biodiversity sensitivities with the potential to suffer significant impact as a result of the proposed power line construction were identified within the tower footprint or servitude area. Application for the relevant permits for pruning or removal of protected trees and plant species occurring within the servitude area will be applied for.

No wetlands or aquatic sensitivities were identified at the tower location.

No heritage or archaeological resources or artefacts were identified close or at the proposed tower position.

No technical constraints identified at or close to proposed tower location.

Conclusion and recommendation:

No sensitivities or constraints identified at the tower position. Tower construction recommended at the identified final location.

HOTAZEL TO MOTHIBISTAD 132kV POWER LINE SITE WALK DOWN AND SITE SPECIFIC EMPr

Tower reference:	233-RG052	Proposed Tower Location (DMS):	23°18'25.144" E
Date of assessment:	20-Apr-2016	Final Tower Location (DMS):	27°22'14.195" S
Farm portion:	GAMOHAAN 438/0		23°18'25.125" E
Land owner:	Kgosi P.P. Toto		27°22'14.190" S
Tower structure:	D7649 24m Susp 37kN		

Aerial overview & tower footprint:

Area with bush and moderate groundcover evident in the area. Moderate size trees located in servitude. Bush clearing will be required.

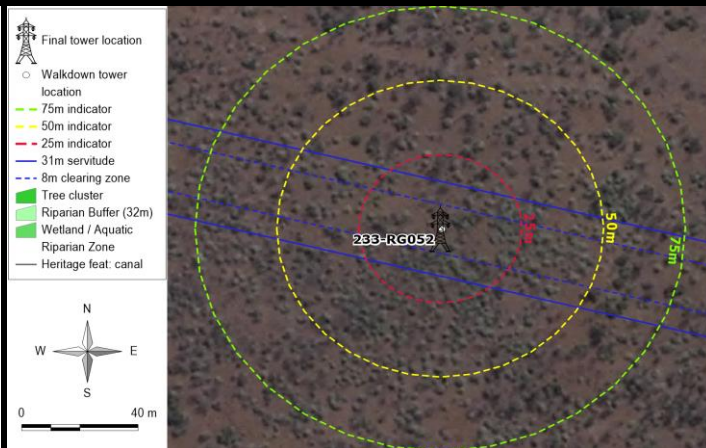

Tower footprint view 1



Tower footprint view 2

Description of biodiversity, aquatic & wetland, heritage sensitivities and technical constraints

No biodiversity sensitivities with the potential to suffer significant impact as a result of the proposed power line construction were identified within the tower footprint or servitude area. Application for the relevant permits for pruning or removal of protected trees and plant species occurring within the servitude area will be applied for.

No wetlands or aquatic sensitivities were identified at the tower location.

No heritage or archaeological resources or artefacts were identified close or at the proposed tower position.

No technical constraints identified at or close to proposed tower location.

Conclusion and recommendation:

No sensitivities or constraints identified at the tower position. Tower construction recommended at the identified final location.

HOTAZEL TO MOTHIBISTAD 132kV POWER LINE SITE WALK DOWN AND SITE SPECIFIC EMPr

<u>Tower reference:</u>	234-RG053	<u>Proposed Tower Location</u>	23°18'34.515" E
<u>Date of assessment:</u>	20-Apr-2016	<u>(DMS):</u>	27°22'16.292" S
<u>Farm portion:</u>	GAMOHAAN 438/0	<u>Final Tower Location (DMS):</u>	23°18'33.971" E
<u>Land owner:</u>	Kgosi P.P. Toto		27°22'16.170" S
<u>Tower structure:</u>	D7649 24m Susp 37kN		

Aerial overview & tower footprint:

Open area with bush and moderate groundcover evident in the area. Moderate size trees located in servitude.

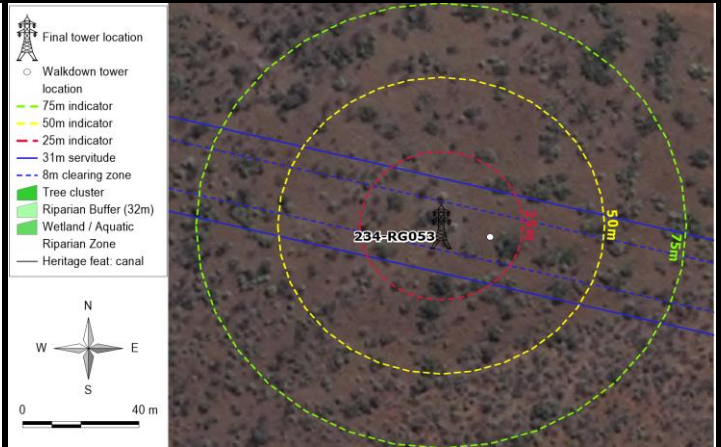

Tower footprint view 1

Photograph not available

Description of biodiversity, aquatic & wetland, heritage sensitivities and technical constraints

No biodiversity sensitivities with the potential to suffer significant impact as a result of the proposed power line construction were identified within the tower footprint or servitude area. Application for the relevant permits for pruning or removal of protected trees and plant species occurring within the servitude area will be applied for.

No wetlands or aquatic sensitivities were identified at the tower location.

No heritage or archaeological resources or artefacts were identified close or at the proposed tower position.

No technical constraints identified at or close to proposed tower location.

Conclusion and recommendation:

No sensitivities or constraints identified at the tower position. Tower construction recommended at the identified final location.

HOTAZEL TO MOTHIBISTAD 132kV POWER LINE SITE WALK DOWN AND SITE SPECIFIC EMPr

Tower reference:	235-RG054	Proposed Tower Location (DMS):	23°18'45.603" E
Date of assessment:	20-Apr-2016	(DMS):	27°22'18.773" S
Farm portion:	GAMOHAAN 438/0	Final Tower Location (DMS):	23°18'44.898" E
Land owner:	Kgosi P.P. Toto		27°22'18.615" S
Tower structure:	7645 - 22m Angle Strain (01°-30°)		

Aerial overview & tower footprint:

Area with bush and moderate groundcover evident in the area. Moderate size trees located in servitude. Bush clearing will be required.

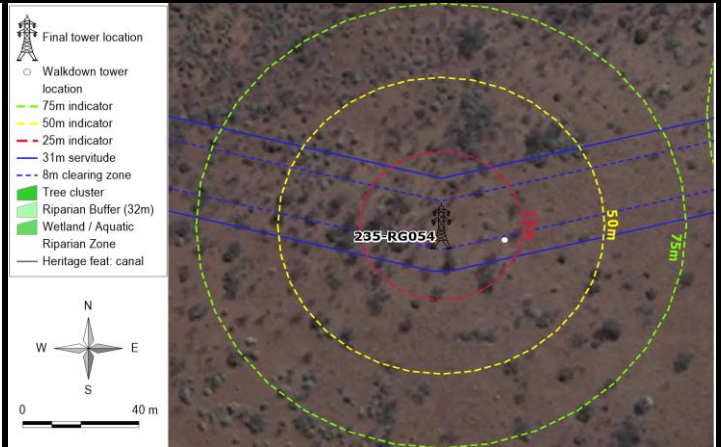

Tower footprint view 1



Tower footprint view 2

Description of biodiversity, aquatic & wetland, heritage sensitivities and technical constraints

No biodiversity sensitivities with the potential to suffer significant impact as a result of the proposed power line construction were identified within the tower footprint or servitude area. Application for the relevant permits for pruning or removal of protected trees and plant species occurring within the servitude area will be applied for.

No wetlands or aquatic sensitivities were identified at the tower location.

No heritage or archaeological resources or artefacts were identified close or at the proposed tower position.

No technical constraints identified at or close to proposed tower location.

Conclusion and recommendation:

No sensitivities or constraints identified at the tower position. Tower construction recommended at the identified final location.

HOTAZEL TO MOTHIBISTAD 132kV POWER LINE SITE WALK DOWN AND SITE SPECIFIC EMPr

Tower reference:	236-RG055	Proposed Tower Location (DMS):	23°18'50.152" E
Date of assessment:	20-Apr-2016	(DMS):	27°22'17.755" S
Farm portion:	GAMOHAAN 438/0	Final Tower Location (DMS):	23°18'50.584" E
Land owner:	Kgosi P.P. Toto		27°22'17.379" S
Tower structure:	D7649 24m Susp 37kN		

Aerial overview & tower footprint:

Open area with bush and moderate groundcover evident in the area. Moderate size trees located in servitude.

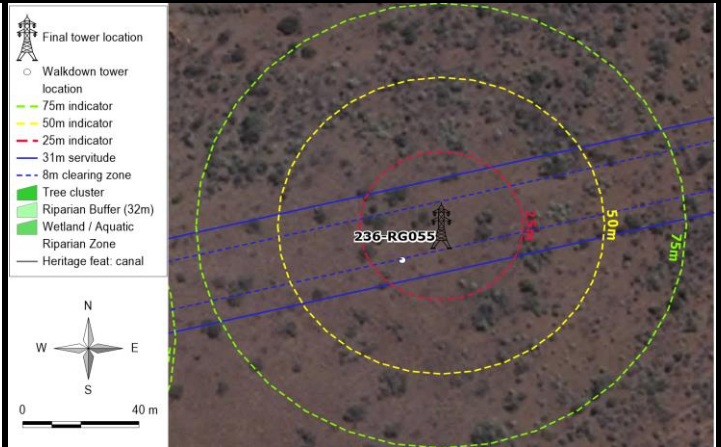

Tower footprint view 1



Tower footprint view 2

Description of biodiversity, aquatic & wetland, heritage sensitivities and technical constraints

No biodiversity sensitivities with the potential to suffer significant impact as a result of the proposed power line construction were identified within the tower footprint or servitude area. Application for the relevant permits for pruning or removal of protected trees and plant species occurring within the servitude area will be applied for.

No wetlands or aquatic sensitivities were identified at the tower location.

No heritage or archaeological resources or artefacts were identified close or at the proposed tower position.

No technical constraints identified at or close to proposed tower location.

Conclusion and recommendation:

No sensitivities or constraints identified at the tower position. Tower construction recommended at the identified final location.

HOTAZEL TO MOTHIBISTAD 132kV POWER LINE SITE WALK DOWN AND SITE SPECIFIC EMPr

Tower reference:	237-RG056	Proposed Tower Location (DMS):	23°19'02.110" E
Date of assessment:	20-Apr-2016	(DMS):	27°22'15.079" S
Farm portion:	GAMOHAAN 438/0	Final Tower Location (DMS):	23°19'02.141" E
Land owner:	Kgosi P.P. Toto		27°22'14.866" S
Tower structure:	D7649 24m Susp 37kN		

Aerial overview & tower footprint:

Area with bush and moderate groundcover evident in the area. Moderate size trees located in servitude. Bush clearing will be required.

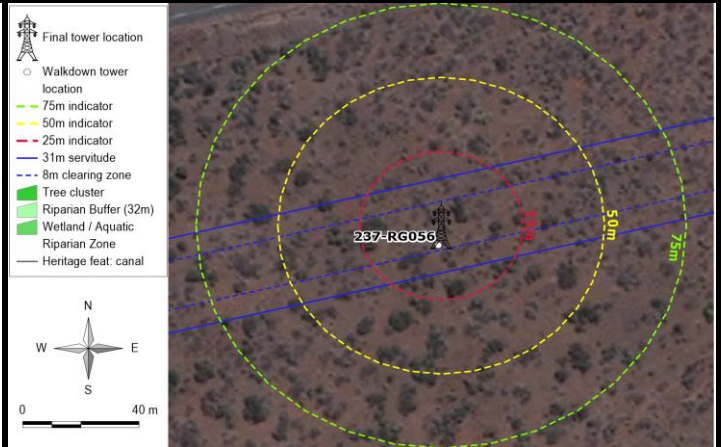

Tower footprint view 1



Tower footprint view 2

Description of biodiversity, aquatic & wetland, heritage sensitivities and technical constraints

No biodiversity sensitivities with the potential to suffer significant impact as a result of the proposed power line construction were identified within the tower footprint or servitude area. Application for the relevant permits for pruning or removal of protected trees and plant species occurring within the servitude area will be applied for.

No wetlands or aquatic sensitivities were identified at the tower location.

No heritage or archaeological resources or artefacts were identified close or at the proposed tower position.

No technical constraints identified at or close to proposed tower location.

Conclusion and recommendation:

No sensitivities or constraints identified at the tower position. Tower construction recommended at the identified final location.

HOTAZEL TO MOTHIBISTAD 132kV POWER LINE SITE WALK DOWN AND SITE SPECIFIC EMPr

<u>Tower reference:</u>	238-RG057	<u>Proposed Tower Location</u>	23°19'13.908" E
<u>Date of assessment:</u>	20-Apr-2016	<u>(DMS):</u>	27°22'12.440" S
<u>Farm portion:</u>	GAMOHAAN 438/0	<u>Final Tower Location (DMS):</u>	23°19'13.823" E
<u>Land owner:</u>	Kgosi P.P. Toto		27°22'12.326" S
<u>Tower structure:</u>	D7649 26m Susp 37kN		

Aerial overview & tower footprint:

Open area with bush and moderate groundcover evident in the area. Moderate size trees located in servitude.

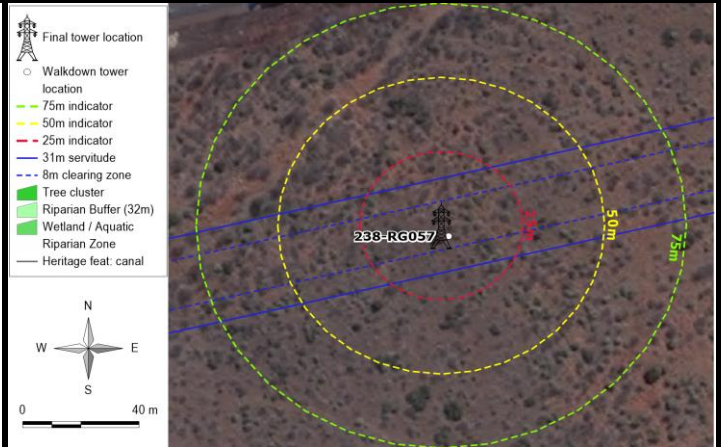

Tower footprint view 1



Tower footprint view 2

Description of biodiversity, aquatic & wetland, heritage sensitivities and technical constraints

No biodiversity sensitivities with the potential to suffer significant impact as a result of the proposed power line construction were identified within the tower footprint or servitude area. Application for the relevant permits for pruning or removal of protected trees and plant species occurring within the servitude area will be applied for.

No wetlands or aquatic sensitivities were identified at the tower location.

No heritage or archaeological resources or artefacts were identified close or at the proposed tower position.

No technical constraints identified at or close to proposed tower location.

Conclusion and recommendation:

No sensitivities or constraints identified at the tower position. Tower construction recommended at the identified final location.

HOTAZEL TO MOTHIBISTAD 132kV POWER LINE SITE WALK DOWN AND SITE SPECIFIC EMPr

Tower reference:	239-RG058	Proposed Tower Location (DMS):	23°19'23.049" E
Date of assessment:	20-Apr-2016	(DMS):	27°22'10.394" S
Farm portion:	GAMOHAAN 438/0	Final Tower Location (DMS):	23°19'22.880" E
Land owner:	Kgosi P.P. Toto		27°22'10.356" S
Tower structure:	D7649 26m Susp 37kN		

Aerial overview & tower footprint:

Open area with bush and moderate groundcover evident in the area. Moderate size trees located in servitude.

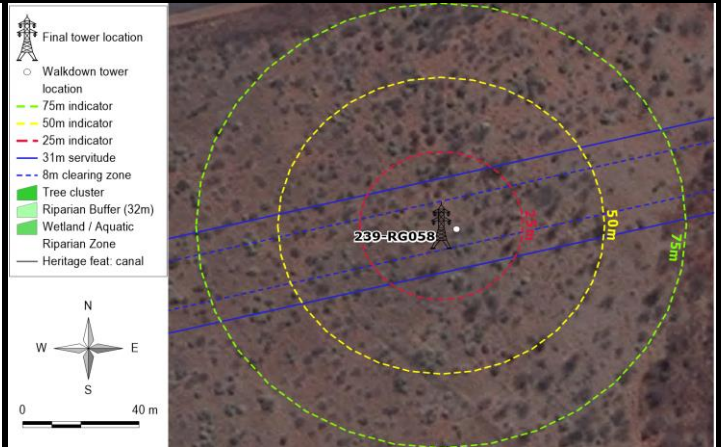

Tower footprint view 1



Tower footprint view 2

Description of biodiversity, aquatic & wetland, heritage sensitivities and technical constraints

No biodiversity sensitivities with the potential to suffer significant impact as a result of the proposed power line construction were identified within the tower footprint or servitude area. Application for the relevant permits for pruning or removal of protected trees and plant species occurring within the servitude area will be applied for.

No wetlands or aquatic sensitivities were identified at the tower location.

No heritage or archaeological resources or artefacts were identified close or at the proposed tower position.

No technical constraints identified at or close to proposed tower location.

Conclusion and recommendation:

No sensitivities or constraints identified at the tower position. Tower construction recommended at the identified final location.

HOTAZEL TO MOTHIBISTAD 132kV POWER LINE SITE WALK DOWN AND SITE SPECIFIC EMPr

Tower reference:	240-RG059	Proposed Tower Location (DMS):	23°19'34.855" E 27°22'07.751" S
Date of assessment:	20-Apr-2016	Final Tower Location (DMS):	23°19'34.855" E 27°22'07.751" S
Farm portion:	GAMOHAAN 438/0		
Land owner:	Kgosi P.P. Toto		
Tower structure:	7645 - 22m Angle Strain (01°-30°)		

Aerial overview & tower footprint:

Open area with bush and moderate groundcover evident in the area. Moderate size trees located in servitude.

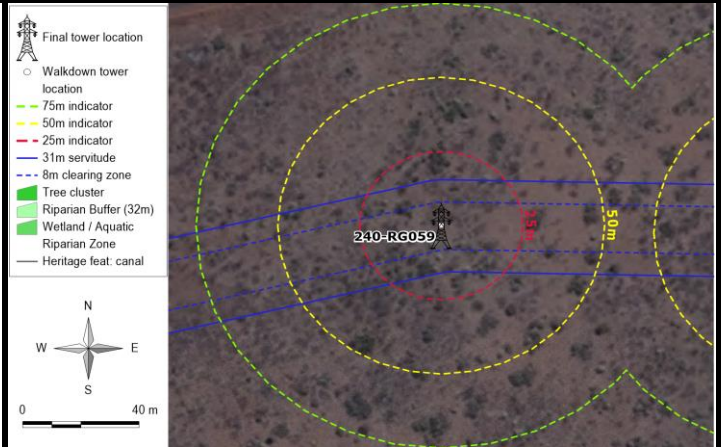

Tower footprint view 1



Tower footprint view 2

Description of biodiversity, aquatic & wetland, heritage sensitivities and technical constraints

No biodiversity sensitivities with the potential to suffer significant impact as a result of the proposed power line construction were identified within the tower footprint or servitude area. Application for the relevant permits for pruning or removal of protected trees and plant species occurring within the servitude area will be applied for.

No wetlands or aquatic sensitivities were identified at the tower location.

No heritage or archaeological resources or artefacts were identified close or at the proposed tower position.

No technical constraints identified at or close to proposed tower location.

Conclusion and recommendation:

No sensitivities or constraints identified at the tower position. Tower construction recommended at the identified final location.

HOTAZEL TO MOTHIBISTAD 132kV POWER LINE SITE WALK DOWN AND SITE SPECIFIC EMPr

Tower reference:	241-RG060	Proposed Tower Location (DMS):	23°19'39.020" E
Date of assessment:	20-Apr-2016	Final Tower Location (DMS):	27°22'07.823" S
Farm portion:	GAMOHAAN 438/0		23°19'39.041" E
Land owner:	Kgosi P.P. Toto		27°22'07.824" S
Tower structure:	D7649 26m Susp 37kN		

Aerial overview & tower footprint:

Area with bush and moderate groundcover evident in the area. Moderate size trees located in servitude. Bush clearing will be required.

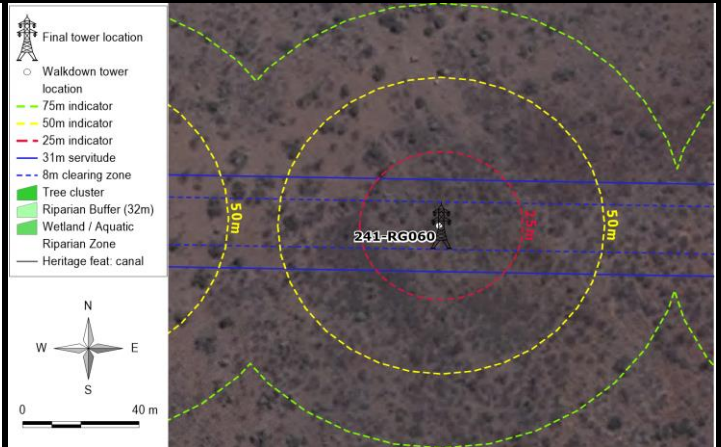

Tower footprint view 1



Tower footprint view 2

Description of biodiversity, aquatic & wetland, heritage sensitivities and technical constraints

No biodiversity sensitivities with the potential to suffer significant impact as a result of the proposed power line construction were identified within the tower footprint or servitude area. Application for the relevant permits for pruning or removal of protected trees and plant species occurring within the servitude area will be applied for.

No wetlands or aquatic sensitivities were identified at the tower location.

No heritage or archaeological resources or artefacts were identified close or at the proposed tower position.

No technical constraints identified at or close to proposed tower location.

Conclusion and recommendation:

No sensitivities or constraints identified at the tower position. Tower construction recommended at the identified final location.

HOTAZEL TO MOTHIBISTAD 132kV POWER LINE SITE WALK DOWN AND SITE SPECIFIC EMPr

Tower reference:	242-RG061	Proposed Tower Location (DMS):	23°19'44.264" E
Date of assessment:	20-Apr-2016	(DMS):	27°22'07.913" S
Farm portion:	LOWER KURUMAN 219/1	Final Tower Location (DMS):	23°19'44.264" E
Land owner:	Kgosi P.P. Toto		27°22'07.913" S
Tower structure:	7645 - 22m Angle Strain (01°-30°)		

Aerial overview & tower footprint:

Area with bush and moderate groundcover evident in the area. Moderate size trees located in servitude. Bush clearing will be required.

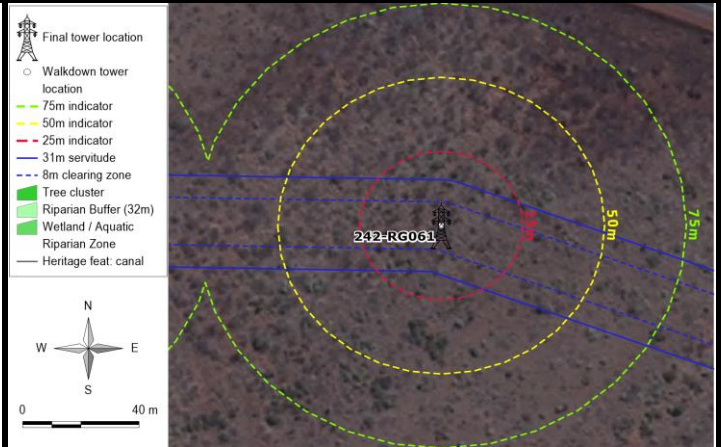

Tower footprint view 1



Tower footprint view 2

Description of biodiversity, aquatic & wetland, heritage sensitivities and technical constraints

No biodiversity sensitivities with the potential to suffer significant impact as a result of the proposed power line construction were identified within the tower footprint or servitude area. Application for the relevant permits for pruning or removal of protected trees and plant species occurring within the servitude area will be applied for.

No wetlands or aquatic sensitivities were identified at the tower location.

No heritage or archaeological resources or artefacts were identified close or at the proposed tower position.

No technical constraints identified at or close to proposed tower location.

Conclusion and recommendation:

No sensitivities or constraints identified at the tower position. Tower construction recommended at the identified final location.

HOTAZEL TO MOTHIBISTAD 132kV POWER LINE SITE WALK DOWN AND SITE SPECIFIC EMPr

Tower reference:	243-RG062	Proposed Tower Location (DMS):	23°19'54.174" E
Date of assessment:	20-Apr-2016	(DMS):	27°22'11.275" S
Farm portion:	LOWER KURUMAN 219/1	Final Tower Location (DMS):	23°19'54.174" E
Land owner:	Kgosi P.P. Toto		27°22'11.275" S
Tower structure:	D7649 26m Susp 37kN		

Aerial overview & tower footprint:

Open area with bush and moderate groundcover evident in the area. Moderate size trees located in servitude.

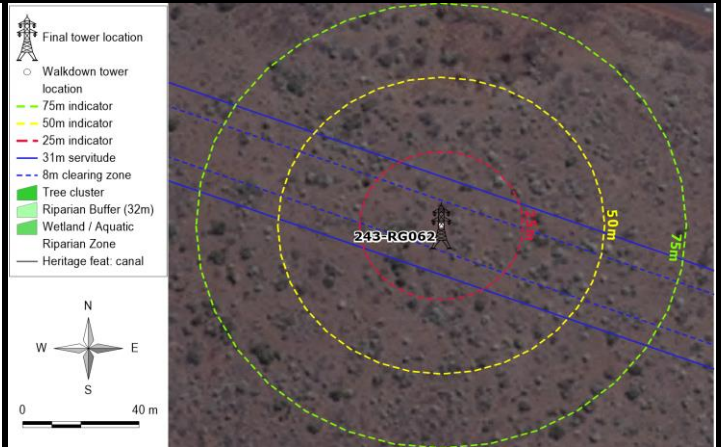

Tower footprint view 1



Tower footprint view 2

Description of biodiversity, aquatic & wetland, heritage sensitivities and technical constraints

No biodiversity sensitivities with the potential to suffer significant impact as a result of the proposed power line construction were identified within the tower footprint or servitude area. Application for the relevant permits for pruning or removal of protected trees and plant species occurring within the servitude area will be applied for.

No wetlands or aquatic sensitivities were identified at the tower location.

No heritage or archaeological resources or artefacts were identified close or at the proposed tower position.

No technical constraints identified at or close to proposed tower location.

Conclusion and recommendation:

No sensitivities or constraints identified at the tower position. Tower construction recommended at the identified final location.

HOTAZEL TO MOTHIBISTAD 132kV POWER LINE SITE WALK DOWN AND SITE SPECIFIC EMPr

Tower reference:	244-RG063	Proposed Tower Location (DMS):	23°20'03.156" E
Date of assessment:	20-Apr-2016	(DMS):	27°22'14.322" S
Farm portion:	LOWER KURUMAN 219/1	Final Tower Location (DMS):	23°20'03.156" E
Land owner:	Kgosi P.P. Toto		27°22'14.322" S
Tower structure:	D7649 26m Susp 37kN		

Aerial overview & tower footprint:

Open area with bush and moderate groundcover evident in the area. Moderate size trees located in servitude.

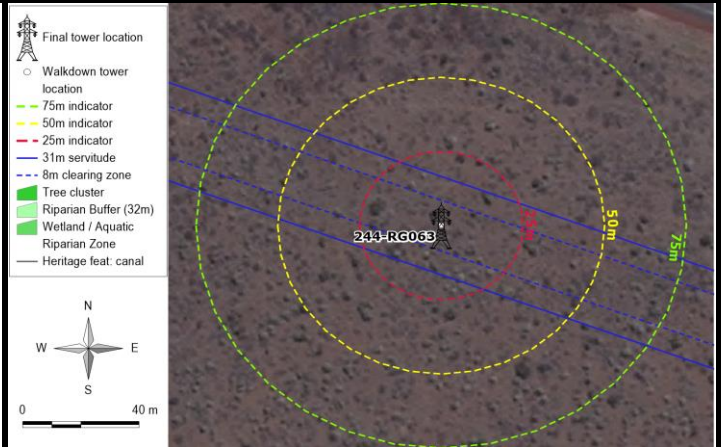

Tower footprint view 1



Tower footprint view 2

Description of biodiversity, aquatic & wetland, heritage sensitivities and technical constraints

No biodiversity sensitivities with the potential to suffer significant impact as a result of the proposed power line construction were identified within the tower footprint or servitude area. Application for the relevant permits for pruning or removal of protected trees and plant species occurring within the servitude area will be applied for.

No wetlands or aquatic sensitivities were identified at the tower location.

No heritage or archaeological resources or artefacts were identified close or at the proposed tower position.

No technical constraints identified at or close to proposed tower location.

Conclusion and recommendation:

No sensitivities or constraints identified at the tower position. Tower construction recommended at the identified final location.

HOTAZEL TO MOTHIBISTAD 132kV POWER LINE SITE WALK DOWN AND SITE SPECIFIC EMPr

Tower reference:	245-RG064	Proposed Tower Location (DMS):	23°20'12.065" E 27°22'17.344" S
Date of assessment:	20-Apr-2016	Final Tower Location (DMS):	23°20'12.064" E 27°22'17.343" S
Farm portion:	LOWER KURUMAN 219/1		
Land owner:	Kgosi P.P. Toto		
Tower structure:	D7649 26m Susp 37kN		

Aerial overview & tower footprint:

Open area with bush and moderate groundcover evident in the area. Moderate size trees located in servitude.

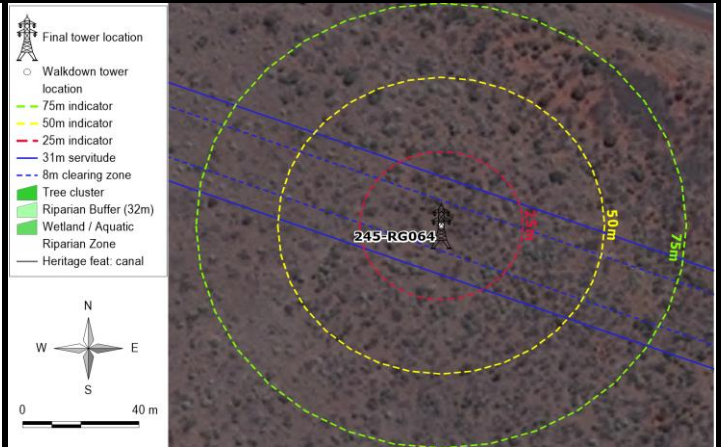

Tower footprint view 1



Tower footprint view 2

Description of biodiversity, aquatic & wetland, heritage sensitivities and technical constraints

No biodiversity sensitivities with the potential to suffer significant impact as a result of the proposed power line construction were identified within the tower footprint or servitude area. Application for the relevant permits for pruning or removal of protected trees and plant species occurring within the servitude area will be applied for.

No wetlands or aquatic sensitivities were identified at the tower location.

No heritage or archaeological resources or artefacts were identified close or at the proposed tower position.

No technical constraints identified at or close to proposed tower location.

Conclusion and recommendation:

No sensitivities or constraints identified at the tower position. Tower construction recommended at the identified final location.

HOTAZEL TO MOTHIBISTAD 132kV POWER LINE SITE WALK DOWN AND SITE SPECIFIC EMPr

Tower reference:	246-RG065	Proposed Tower Location (DMS):	23°20'21.223" E
Date of assessment:	20-Apr-2016	(DMS):	27°22'20.450" S
Farm portion:	LOWER KURUMAN 219/1	Final Tower Location (DMS):	23°20'21.222" E
Land owner:	Kgosi P.P. Toto		27°22'20.449" S
Tower structure:	D7649 26m Susp 37kN		

Aerial overview & tower footprint:

Open area with bush and moderate groundcover evident in the area. Moderate size trees located in servitude.

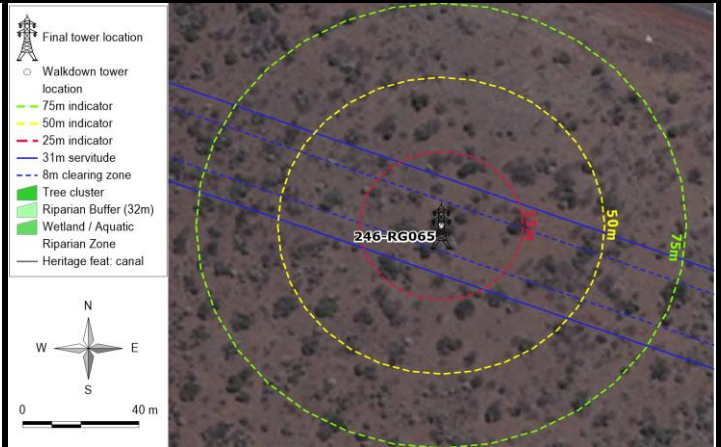

Tower footprint view 1



Tower footprint view 2

Description of biodiversity, aquatic & wetland, heritage sensitivities and technical constraints

No biodiversity sensitivities with the potential to suffer significant impact as a result of the proposed power line construction were identified within the tower footprint or servitude area. Application for the relevant permits for pruning or removal of protected trees and plant species occurring within the servitude area will be applied for.

No wetlands or aquatic sensitivities were identified at the tower location.

No heritage or archaeological resources or artefacts were identified close or at the proposed tower position.

No technical constraints identified at or close to proposed tower location.

Conclusion and recommendation:

No sensitivities or constraints identified at the tower position. Tower construction recommended at the identified final location.

HOTAZEL TO MOTHIBISTAD 132kV POWER LINE SITE WALK DOWN AND SITE SPECIFIC EMPr

<u>Tower reference:</u>	247-RG066	<u>Proposed Tower Location</u>	23°20'30.686" E
<u>Date of assessment:</u>	20-Apr-2016	<u>(DMS):</u>	27°22'23.659" S
<u>Farm portion:</u>	LOWER KURUMAN 219/1	<u>Final Tower Location (DMS):</u>	23°20'30.686" E
<u>Land owner:</u>	Kgosi P.P. Toto		27°22'23.659" S
<u>Tower structure:</u>	D7649 26m Susp 37kN		

Aerial overview & tower footprint:

Area with bush and moderate groundcover evident in the area. Moderate size trees located in servitude. Bush clearing will be required.

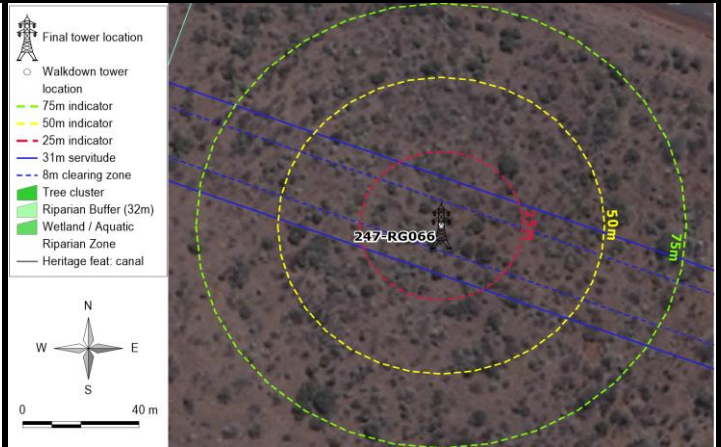

Tower footprint view 1



Tower footprint view 2

Description of biodiversity, aquatic & wetland, heritage sensitivities and technical constraints

No biodiversity sensitivities with the potential to suffer significant impact as a result of the proposed power line construction were identified within the tower footprint or servitude area. Application for the relevant permits for pruning or removal of protected trees and plant species occurring within the servitude area will be applied for.

No wetlands or aquatic sensitivities were identified at the tower location.

No heritage or archaeological resources or artefacts were identified close or at the proposed tower position.

No technical constraints identified at or close to proposed tower location.

Conclusion and recommendation:

No sensitivities or constraints identified at the tower position. Tower construction recommended at the identified final location.

HOTAZEL TO MOTHIBISTAD 132kV POWER LINE SITE WALK DOWN AND SITE SPECIFIC EMPr

Tower reference:	248-RG067	Proposed Tower Location (DMS):	23°20'39.664" E 27°22'26.703" S
Date of assessment:	20-Apr-2016	Final Tower Location (DMS):	23°20'39.663" E 27°22'26.703" S
Farm portion:	LOWER KURUMAN 219/1		
Land owner:	Kgosi P.P. Toto		
Tower structure:	D7649 26m Susp 37kN		

Aerial overview & tower footprint:

Area with bush and moderate groundcover evident in the area. Moderate size trees located in servitude. Bush clearing will be required.

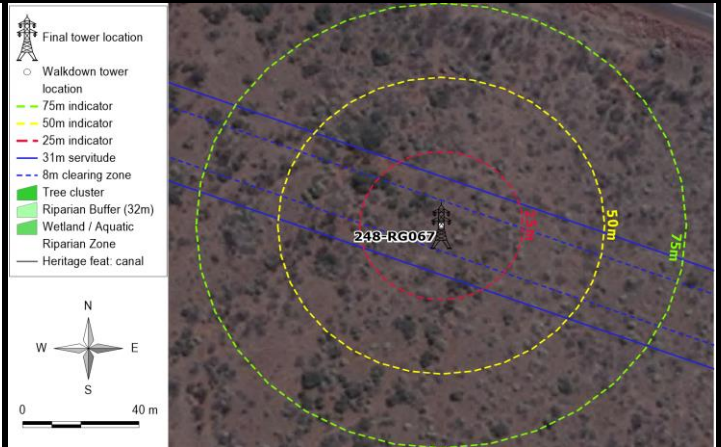

Tower footprint view 1



Tower footprint view 2

Description of biodiversity, aquatic & wetland, heritage sensitivities and technical constraints

No biodiversity sensitivities with the potential to suffer significant impact as a result of the proposed power line construction were identified within the tower footprint or servitude area. Application for the relevant permits for pruning or removal of protected trees and plant species occurring within the servitude area will be applied for.

No wetlands or aquatic sensitivities were identified at the tower location.

No heritage or archaeological resources or artefacts were identified close or at the proposed tower position.

No technical constraints identified at or close to proposed tower location.

Conclusion and recommendation:

No sensitivities or constraints identified at the tower position. Tower construction recommended at the identified final location.

HOTAZEL TO MOTHIBISTAD 132kV POWER LINE SITE WALK DOWN AND SITE SPECIFIC EMPr

Tower reference:	249-RG068	Proposed Tower Location (DMS):	23°20'47.195" E 27°22'29.257" S
Date of assessment:	20-Apr-2016	Final Tower Location (DMS):	23°20'47.195" E 27°22'29.257" S
Farm portion:	LOWER KURUMAN 219/1		
Land owner:	Kgosi P.P. Toto		
Tower structure:	D7649 26m Susp 37kN		

Aerial overview & tower footprint:

Open area with bush and moderate groundcover evident in the area. Moderate size trees located in servitude.

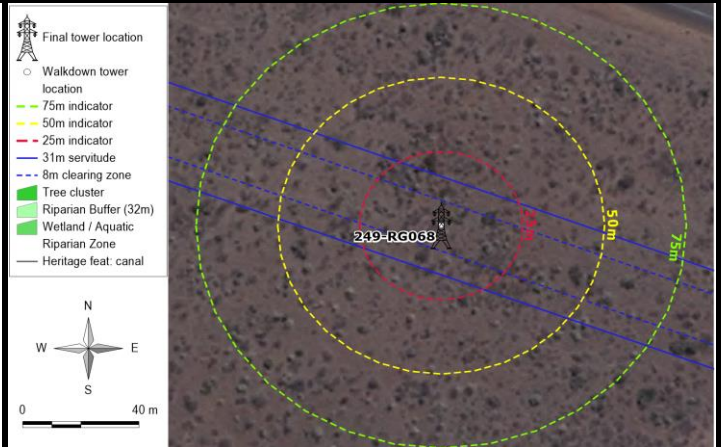

Tower footprint view 1



Tower footprint view 2

Description of biodiversity, aquatic & wetland, heritage sensitivities and technical constraints

No biodiversity sensitivities with the potential to suffer significant impact as a result of the proposed power line construction were identified within the tower footprint or servitude area. Application for the relevant permits for pruning or removal of protected trees and plant species occurring within the servitude area will be applied for.

No wetlands or aquatic sensitivities were identified at the tower location.

No heritage or archaeological resources or artefacts were identified close or at the proposed tower position.

No technical constraints identified at or close to proposed tower location.

Conclusion and recommendation:

No sensitivities or constraints identified at the tower position. Tower construction recommended at the identified final location.

HOTAZEL TO MOTHIBISTAD 132kV POWER LINE SITE WALK DOWN AND SITE SPECIFIC EMPr

Tower reference:	250-RG069	Proposed Tower Location (DMS):	23°20'57.233" E 27°22'32.661" S
Date of assessment:	20-Apr-2016	Final Tower Location (DMS):	23°20'57.233" E 27°22'32.660" S
Farm portion:	LOWER KURUMAN 219/1		
Land owner:	Kgosi P.P. Toto		
Tower structure:	D7649 26m Susp 37kN		

Aerial overview & tower footprint:

Open area with bush and moderate groundcover evident in the area. Moderate size trees located in servitude.

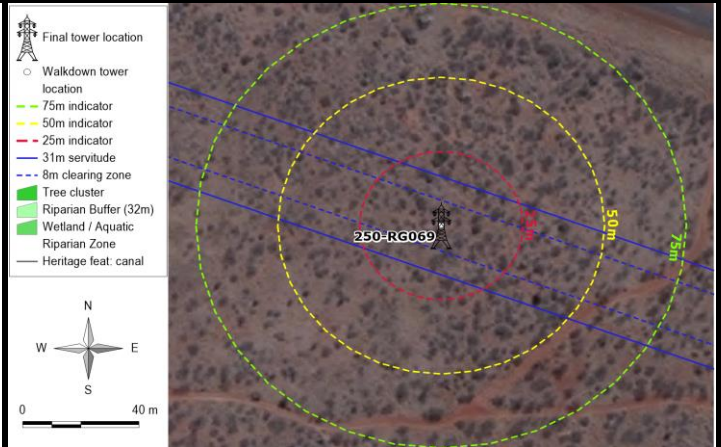

Tower footprint view 1



Tower footprint view 2

Description of biodiversity, aquatic & wetland, heritage sensitivities and technical constraints

No biodiversity sensitivities with the potential to suffer significant impact as a result of the proposed power line construction were identified within the tower footprint or servitude area. Application for the relevant permits for pruning or removal of protected trees and plant species occurring within the servitude area will be applied for.

No wetlands or aquatic sensitivities were identified at the tower location.

No heritage or archaeological resources or artefacts were identified close or at the proposed tower position.

No technical constraints identified at or close to proposed tower location.

Conclusion and recommendation:

No sensitivities or constraints identified at the tower position. Tower construction recommended at the identified final location.

HOTAZEL TO MOTHIBISTAD 132kV POWER LINE SITE WALK DOWN AND SITE SPECIFIC EMPr

Tower reference:	251-RG070	Proposed Tower Location (DMS):	23°21'05.706" E 27°22'35.533" S
Date of assessment:	20-Apr-2016	Final Tower Location (DMS):	23°21'05.706" E 27°22'35.533" S
Farm portion:	LOWER KURUMAN 219/1		
Land owner:	Kgosi P.P. Toto		
Tower structure:	D7649 26m Susp 37kN		

Aerial overview & tower footprint:

Open area with bush and moderate groundcover evident in the area. Moderate size trees located in servitude.

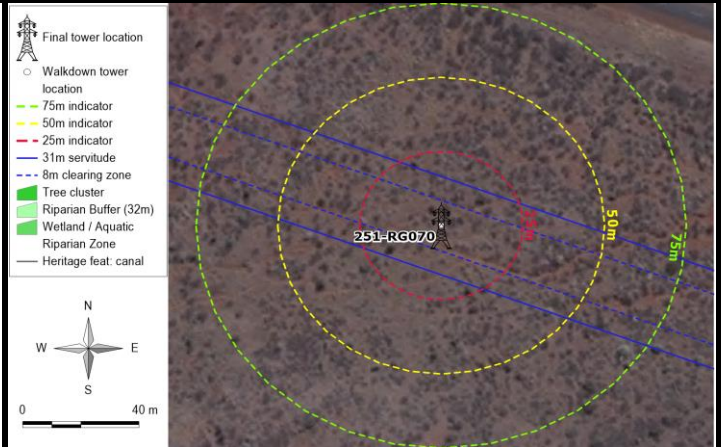

Tower footprint view 1



Tower footprint view 2

Description of biodiversity, aquatic & wetland, heritage sensitivities and technical constraints

No biodiversity sensitivities with the potential to suffer significant impact as a result of the proposed power line construction were identified within the tower footprint or servitude area. Application for the relevant permits for pruning or removal of protected trees and plant species occurring within the servitude area will be applied for.

No wetlands or aquatic sensitivities were identified at the tower location.

No heritage or archaeological resources or artefacts were identified close or at the proposed tower position.

No technical constraints identified at or close to proposed tower location.

Conclusion and recommendation:

No sensitivities or constraints identified at the tower position. Tower construction recommended at the identified final location.

HOTAZEL TO MOTHIBISTAD 132kV POWER LINE SITE WALK DOWN AND SITE SPECIFIC EMPr

Tower reference:	252-RG071	Proposed Tower Location (DMS):	23°21'15.113" E 27°22'38.722" S
Date of assessment:	20-Apr-2016	Final Tower Location (DMS):	23°21'15.113" E 27°22'38.722" S
Farm portion:	KURUMAN RESERVE 690/1		
Land owner:	Ga-Segonyana Municipality		
Tower structure:	7645 - 22m Angle Strain (30°-60°)		

Aerial overview & tower footprint:

Area with bush and moderate groundcover evident in the area. Moderate size trees located in servitude. Bush clearing will be required.

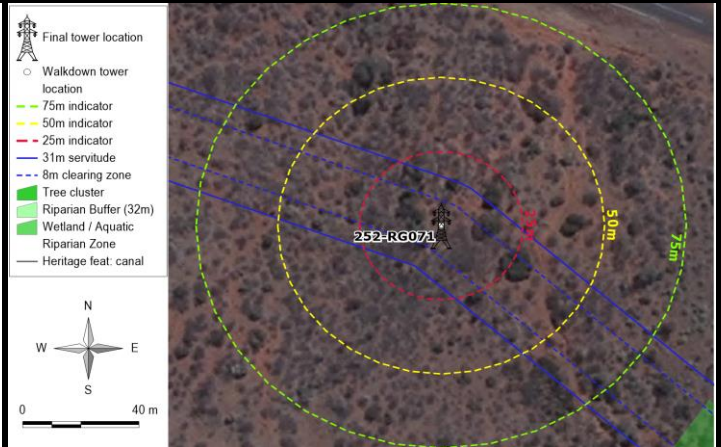

Tower footprint view 1



Tower footprint view 2

Description of biodiversity, aquatic & wetland, heritage sensitivities and technical constraints

No biodiversity sensitivities with the potential to suffer significant impact as a result of the proposed power line construction were identified within the tower footprint or servitude area. Application for the relevant permits for pruning or removal of protected trees and plant species occurring within the servitude area will be applied for.

No wetlands or aquatic sensitivities were identified at the tower location.

No heritage or archaeological resources or artefacts were identified close or at the proposed tower position.

No technical constraints identified at or close to proposed tower location.

Conclusion and recommendation:

No sensitivities or constraints identified at the tower position. Tower construction recommended at the identified final location.

HOTAZEL TO MOTHIBISTAD 132kV POWER LINE SITE WALK DOWN AND SITE SPECIFIC EMPr

Tower reference:	253-RG072	Proposed Tower Location (DMS):	23°21'21.681" E 27°22'43.955" S
Date of assessment:	20-Apr-2016	Final Tower Location (DMS):	23°21'21.681" E 27°22'43.954" S
Farm portion:	KURUMAN RESERVE 690/1		
Land owner:	Ga-Segonyana Municipality		
Tower structure:	7645 - 24m Angle Strain (00°-05°)		

Aerial overview & tower footprint:

Open area with bush and moderate groundcover evident in the area. Moderate size trees located in servitude.

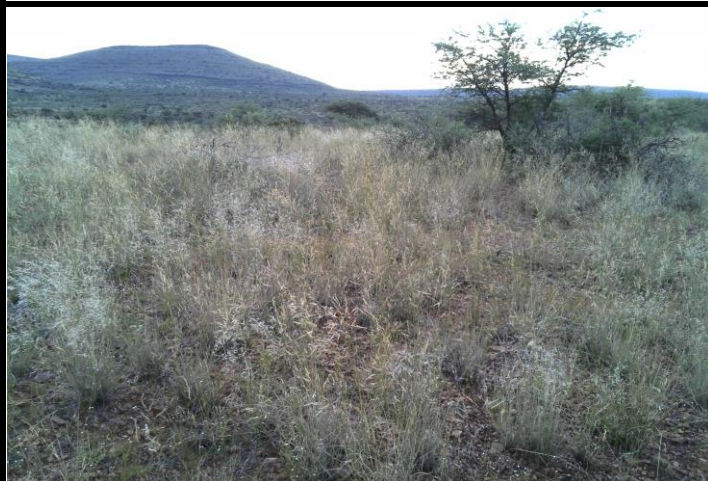
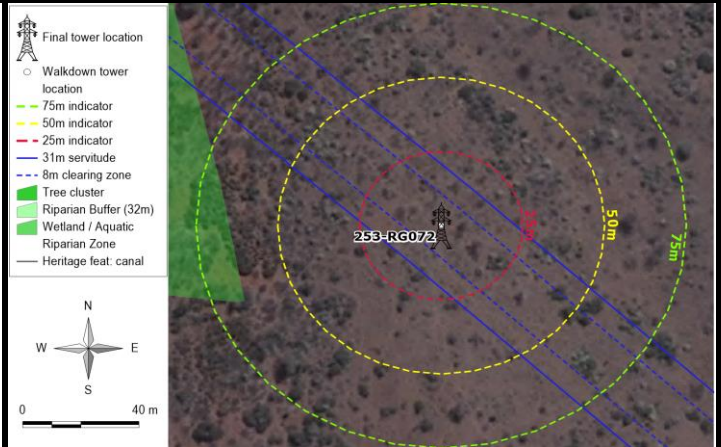

Tower footprint view 1



Tower footprint view 2

Description of biodiversity, aquatic & wetland, heritage sensitivities and technical constraints

Prominent aggregation of large *Acacia erioloba* trees occur close to the footprint area or within the servitude area. Recommend moving tower to avoid the identified tree cluster.

No wetlands or aquatic sensitivities were identified at the tower location.

No heritage or archaeological resources or artefacts were identified close or at the proposed tower position.

No technical constraints identified at or close to proposed tower location.

Conclusion and recommendation:

Move approx. 85m north east. Will require change in servitude alignment and additional strain towers. Power line will be closer than 95 m from road.

HOTAZEL TO MOTHIBISTAD 132kV POWER LINE SITE WALK DOWN AND SITE SPECIFIC EMPr

<u>Tower reference:</u>	254-RG073	<u>Proposed Tower Location</u>	23°21'28.736" E
<u>Date of assessment:</u>	20-Apr-2016	<u>(DMS):</u>	27°22'49.786" S
<u>Farm portion:</u>	KURUMAN RESERVE 690/1	<u>Final Tower Location (DMS):</u>	23°21'28.736" E
<u>Land owner:</u>	Ga-Segonyana Municipality		27°22'49.786" S
<u>Tower structure:</u>	7645 - 22m Angle Strain (01°-30°)		

Aerial overview & tower footprint:

Area with bush and moderate groundcover evident in the area. Moderate size trees located in servitude. Bush clearing will be required.

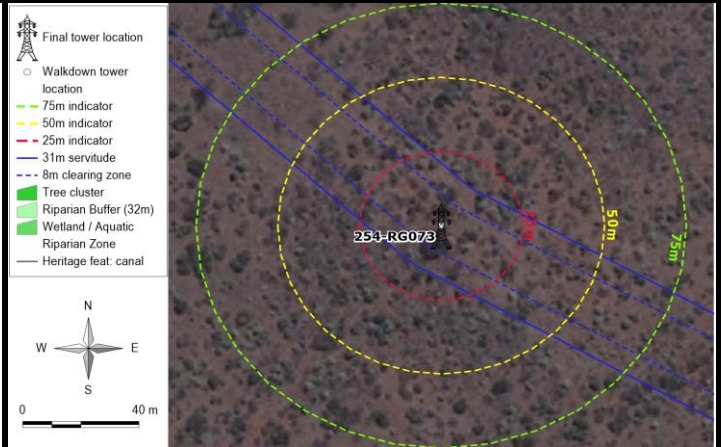

Tower footprint view 1

Photograph not available

Description of biodiversity, aquatic & wetland, heritage sensitivities and technical constraints

No biodiversity sensitivities with the potential to suffer significant impact as a result of the proposed power line construction were identified within the tower footprint or servitude area. Application for the relevant permits for pruning or removal of protected trees and plant species occurring within the servitude area will be applied for.

No wetlands or aquatic sensitivities were identified at the tower location.

No heritage or archaeological resources or artefacts were identified close or at the proposed tower position.

No technical constraints identified at or close to proposed tower location.

Conclusion and recommendation:

No sensitivities or constraints identified at the tower position. Tower construction recommended at the identified final location.