



NEW BUILDING SOUTH EAST ELEVATION (Scale 1 : 100)



NEW BUILDING SOUTH WEST ELEVATION (Scale 1 : 100)



NEW BUILDING NORTH WEST ELEVATION (Scale 1 : 100)



NEW BUILDING NORTH EAST ELEVATION (Scale 1 : 100)

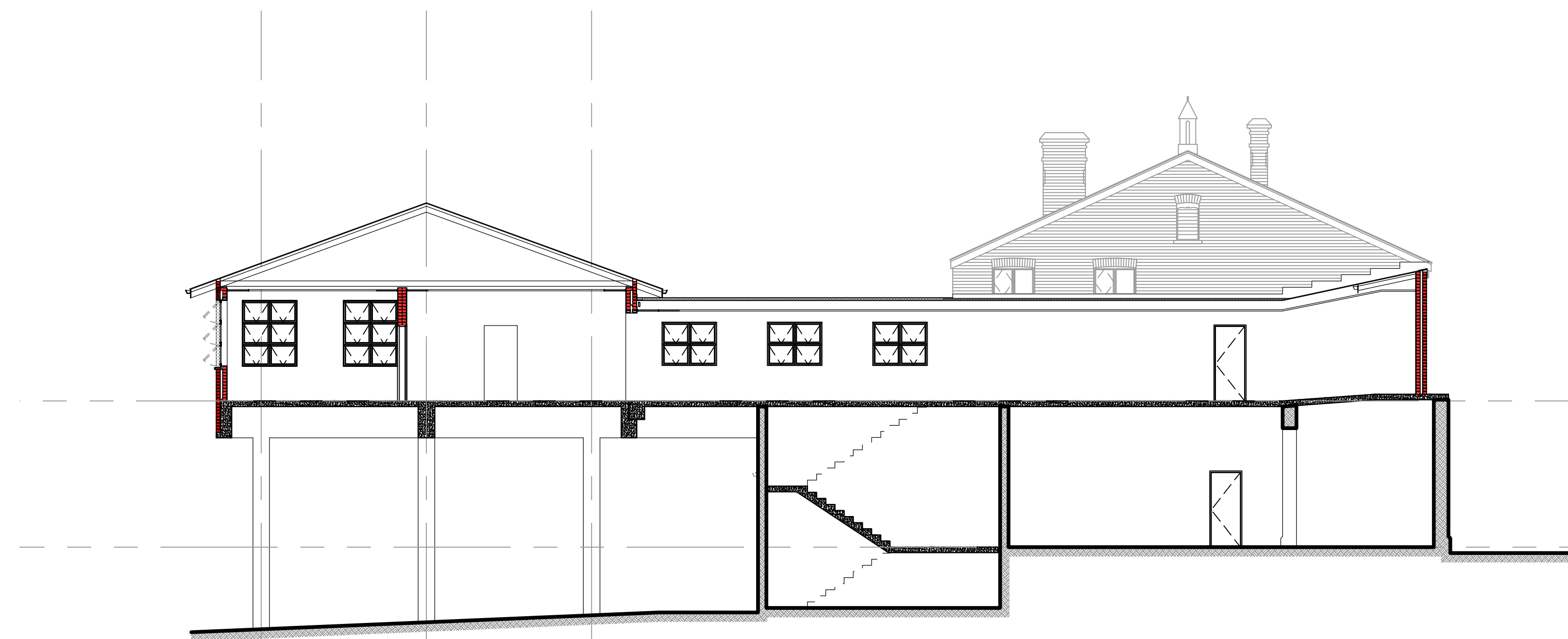

NEW BUILDING NORTH AND ACCESS PASSAGE SECTION (Scale 1 : 100)

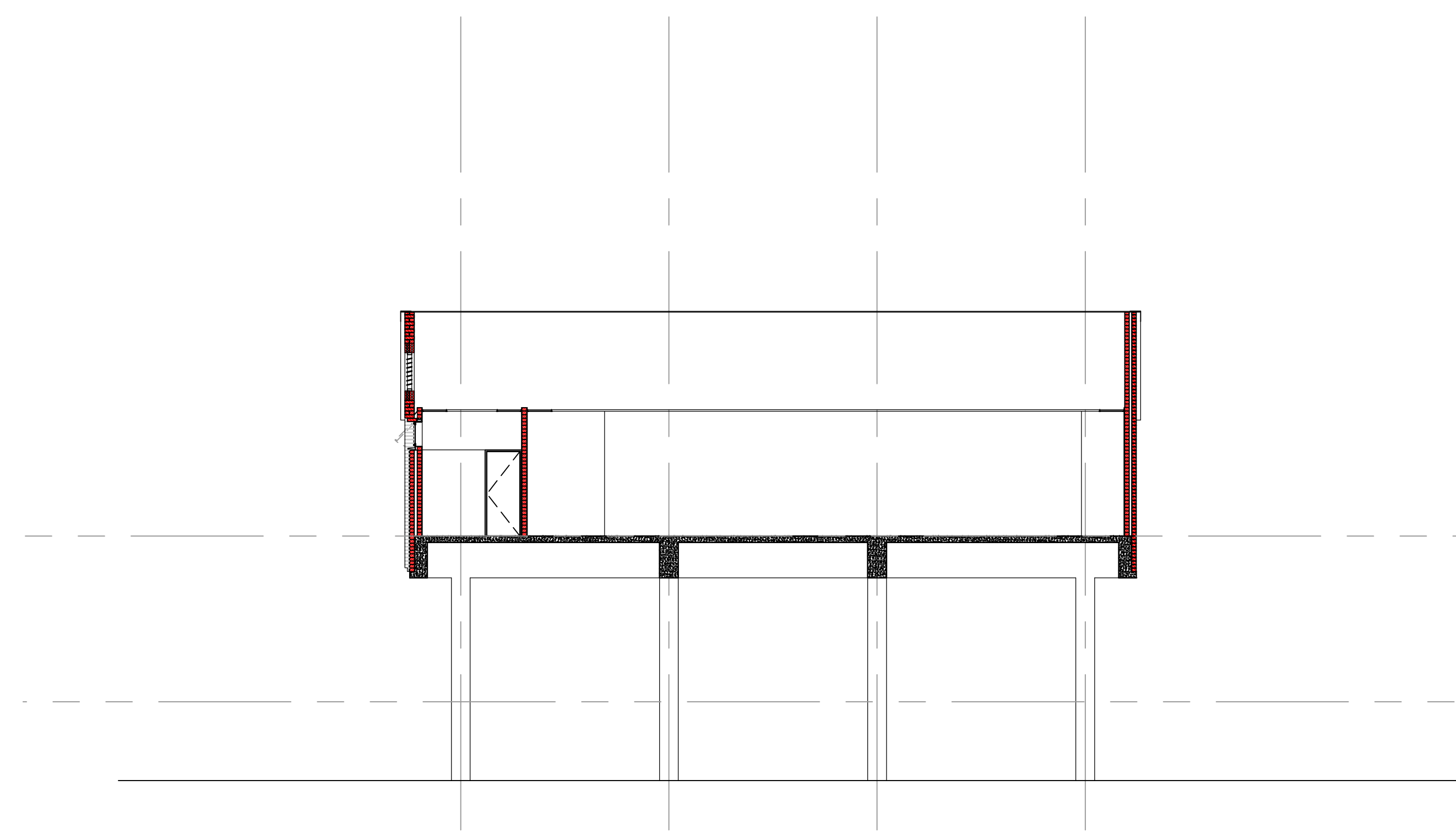

NEW BUILDING LONG SECTION (Scale 1 : 100)

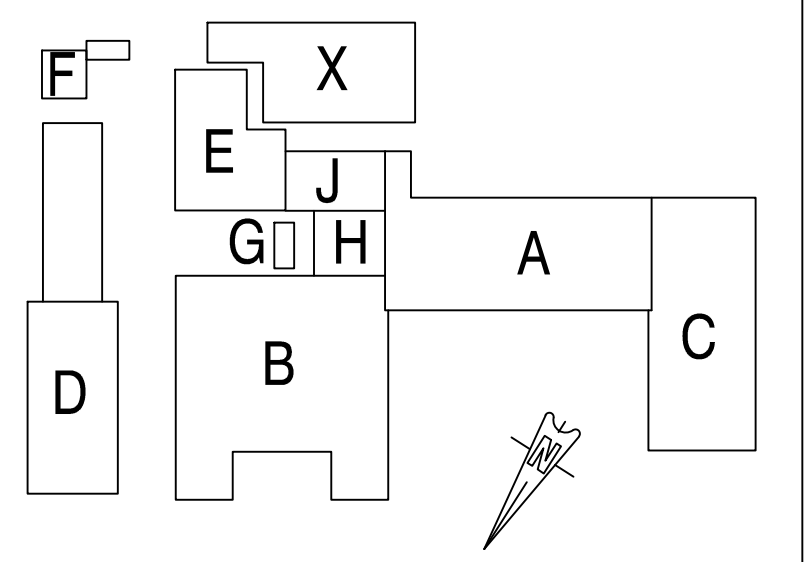

- LOCALITY PLAN**
- A - Original School Building
 - B - Gymnasium
 - C - Guttridge Road Wing
 - D - Hall and Classrooms
 - E - Teaching Block
 - F - Stable / Carriage House
 - G - External Toilets
 - H - Covered Verandah
 - J - Caretakers Flat (later addition)
 - X - Proposed New Building

NO.	DATE	AMENDMENTS AND REVISIONS
⊕		AMENDMENTS BEFORE CONTRACT COMMENCES
⚠		REVISIONS AFTER CONTRACT HAS COMMENCED

PROVINCE OF
KWA-ZULU NATAL
DEPARTMENT OF TRANSPORT
PRIVATE BAG X9043
PIETERMARITZBURG
3200

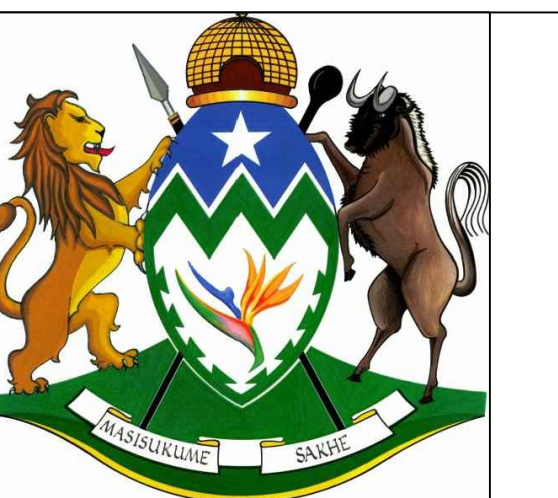

L & R architects

9 Wally Hayward Drive
Ashburton
Pietermaritzburg
3213
Tel : (+27) 33 326 1425
Fax: (+27) 86 670 8694
eMail: reesh@mweb.co.za
eMail: admin@lrarch.co.za

1611

PROJECT

DEPARTMENT OF PUBLIC WORKS
REFURBISHMENT TO THEMBELETHU
BUILDING
206 Burger Street
Erven 2776 and 2777 Pietermaritzburg
for
DEPARTMENT OF TRANSPORT
WIMS 060988

DRAWING DESCRIPTION
PRELIMINARY DRAWINGS
ELEVATIONS
NEW BUILDING
OPTION 2

DRAWING NO. **060988 / A1 / 105** REV

SCALE 1:100	CHECKED
FILE NO. WIMS 060988	CLIENT
DATE SEP 2017	DRAWN JKW
A0	

