

NORTH WEST / FRONT ELEVATION - BURGER STREET ELEVATION (Scale 1 : 100)

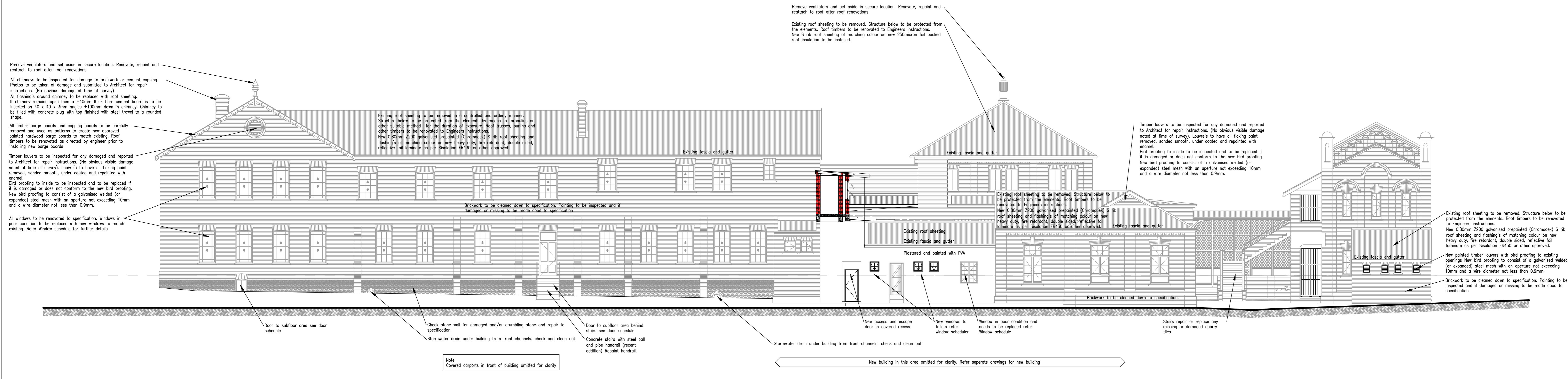

SOUTH EAST / REAR ELEVATION (Scale 1 : 100)

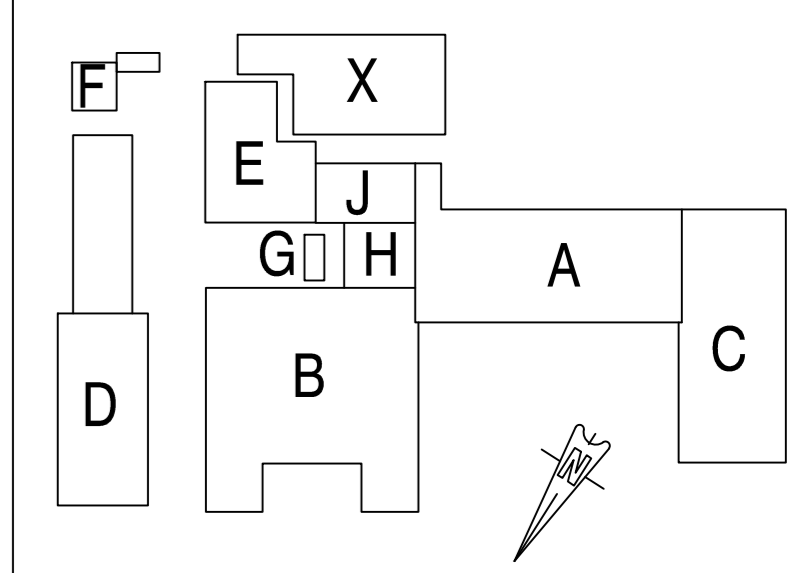

- LOCALITY PLAN**
A - Original School Building
B - Gymnasium
C - Gutridge Roof Wing
D - Hall and Classrooms
E - Teaching Block
F - Stable / Carriage House
G - External Toilets
H - Covered Verandah
J - Caretakers Flat (later addition)
X - Proposed New Building

NO.	DATE	AMENDMENTS AND REVISIONS
1		AMENDMENTS BEFORE CONTRACT COMMENCED
2		REVISIONS AFTER CONTRACT HAS COMMENCED

PROVINCE OF KWA-ZULU NATAL
DEPARTMENT OF TRANSPORT
PRIVATE BAG X9043
PIETERMARITZBURG
3200

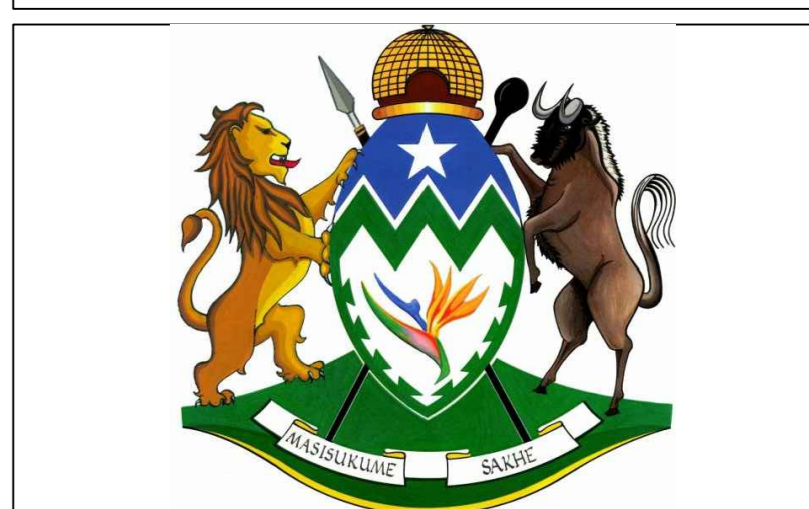

LOR architects
9 Wally Hayward Drive
Ashburton
Pietermaritzburg
3213
Tel : (+27) 33 326 1425
Fax : (+27) 86 670 8694
eMail : reesh@mweb.co.za
admin@lrarch.co.za
1 6 1 1

PROJECT
DEPARTMENT OF PUBLIC WORKS
REFURBISHMENT TO THEMBELETHU
BUILDING
206 Burger Street
Erven 2776 and 2777 Pietermaritzburg
for
DEPARTMENT OF TRANSPORT
WIMS 060988

DRAWING DESCRIPTION
CONSTRUCTION DRAWINGS
OVERALL ELEVATIONS
FRONT - BURGER STREET AND REAR

DRAWING NO.	REV
060988 / A4 / 105	
SCALE 1:100	CHECKED
FILE NO. WIMS 060988	CLIENT
DATE FEB 2017	DRAWN JKW

