

- LOCALITY PLAN**
- A - Original School Building
 - B - Gymnasium
 - C - Gutridge Road Wing
 - D - Hall and Classrooms
 - E - Teaching Block
 - F - Stable / Carriage House
 - G - External Toilets
 - H - Covered Verandah
 - J - Caretakers Flat (later addition)
 - X - Proposed New Building

Note: It would appear that the roof sheathing, barge boards, fascia, gutters and downpipes may have been replaced in a previous renovation. The present timber barge boards and fascia to not appear to match those that can be seen in 1880 photographs.

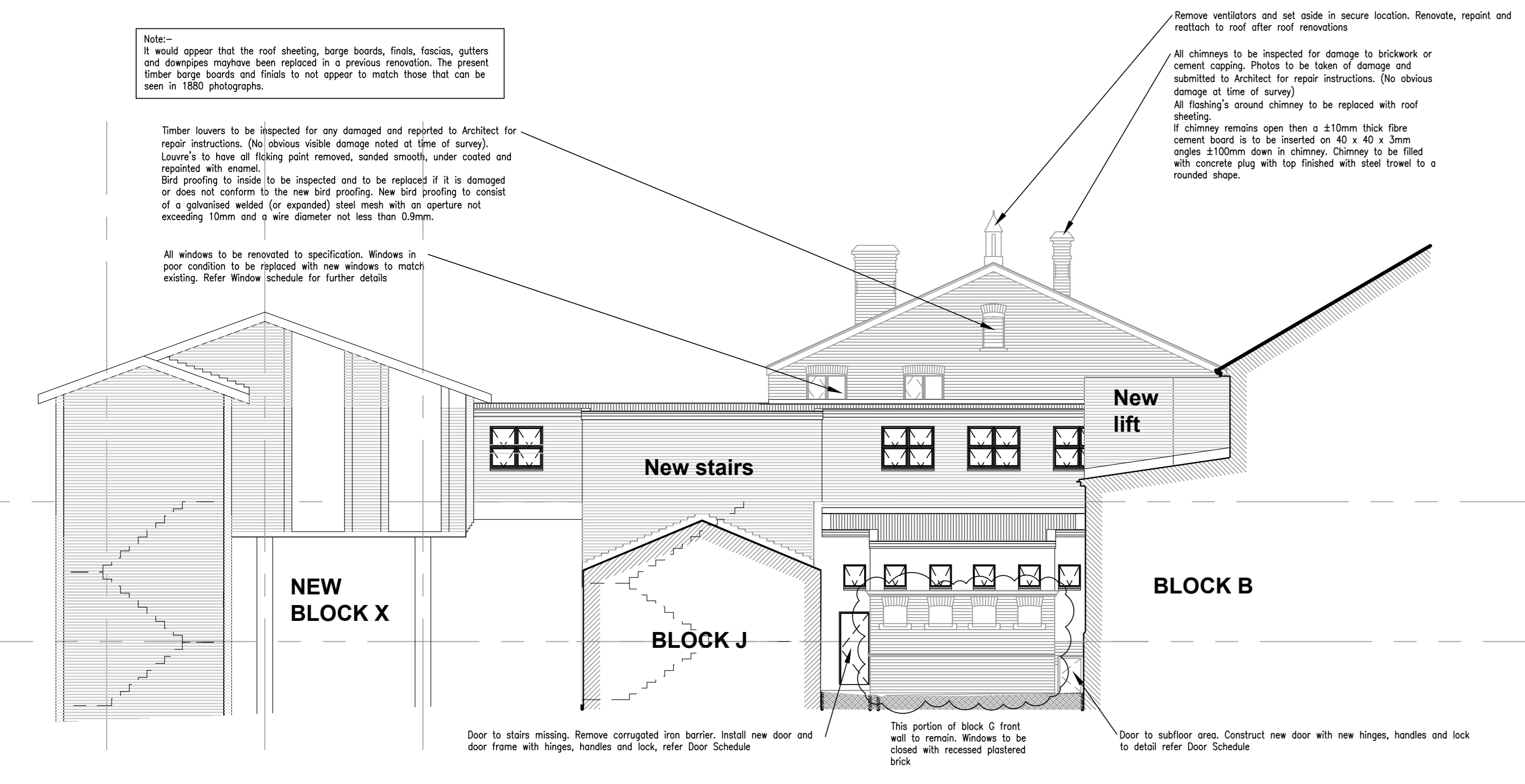

SOUTH EAST ELEVATION - BLOCK A and H (Scale 1 : 100)

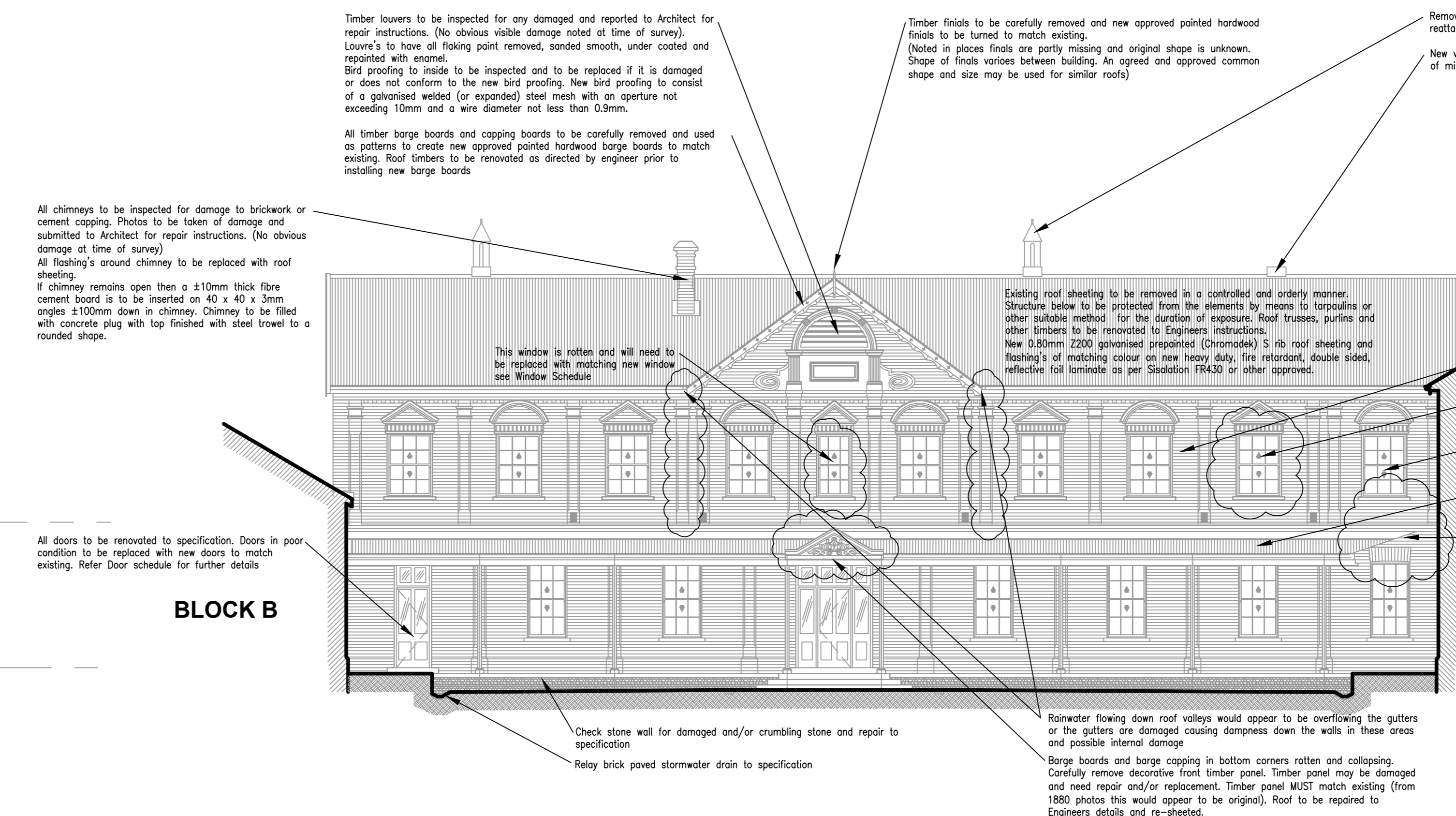

NORTH WEST ELEVATION - BURGER STREET - BLOCK A (Scale 1 : 100)

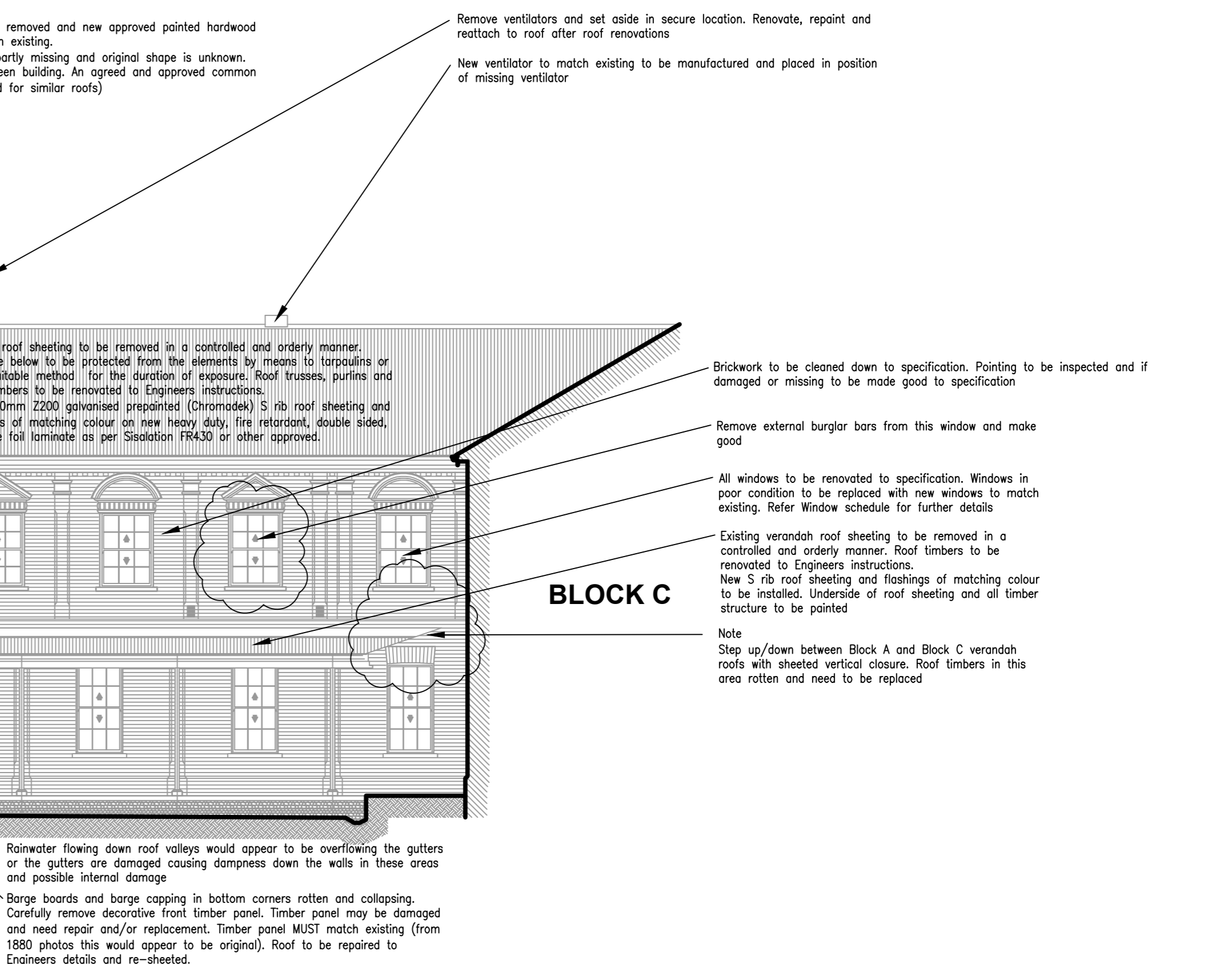

NORTH WEST ELEVATION - BURGER STREET - BLOCK C (Scale 1 : 100)

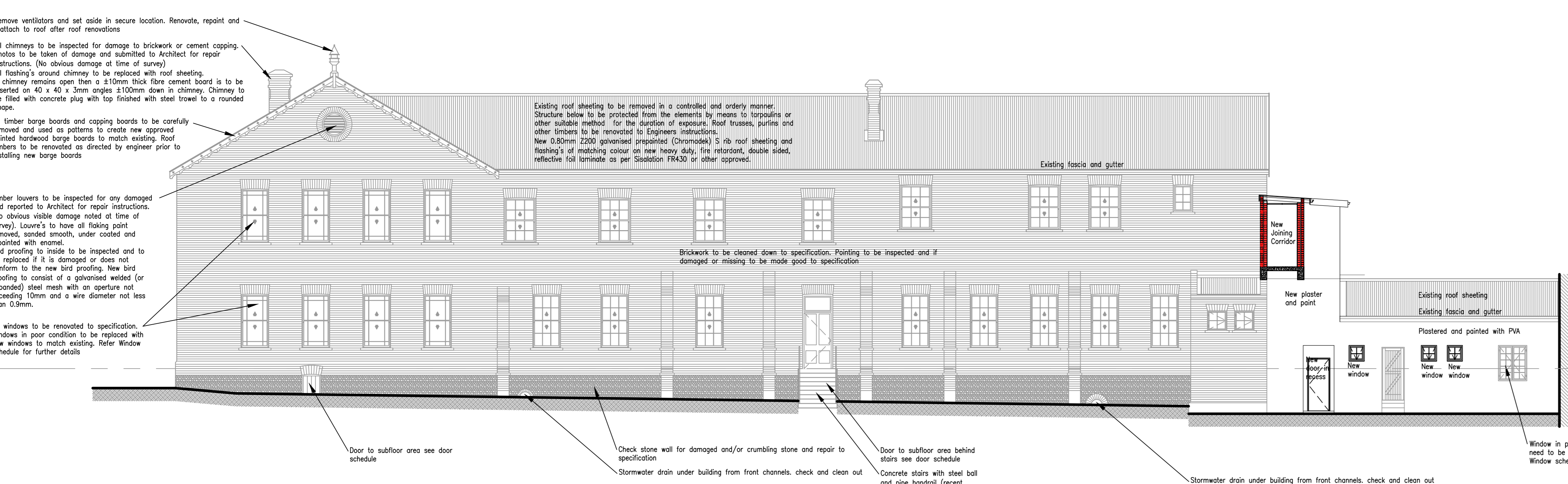

SOUTH WEST ELEVATION - BLOCK A (Scale 1 : 100)

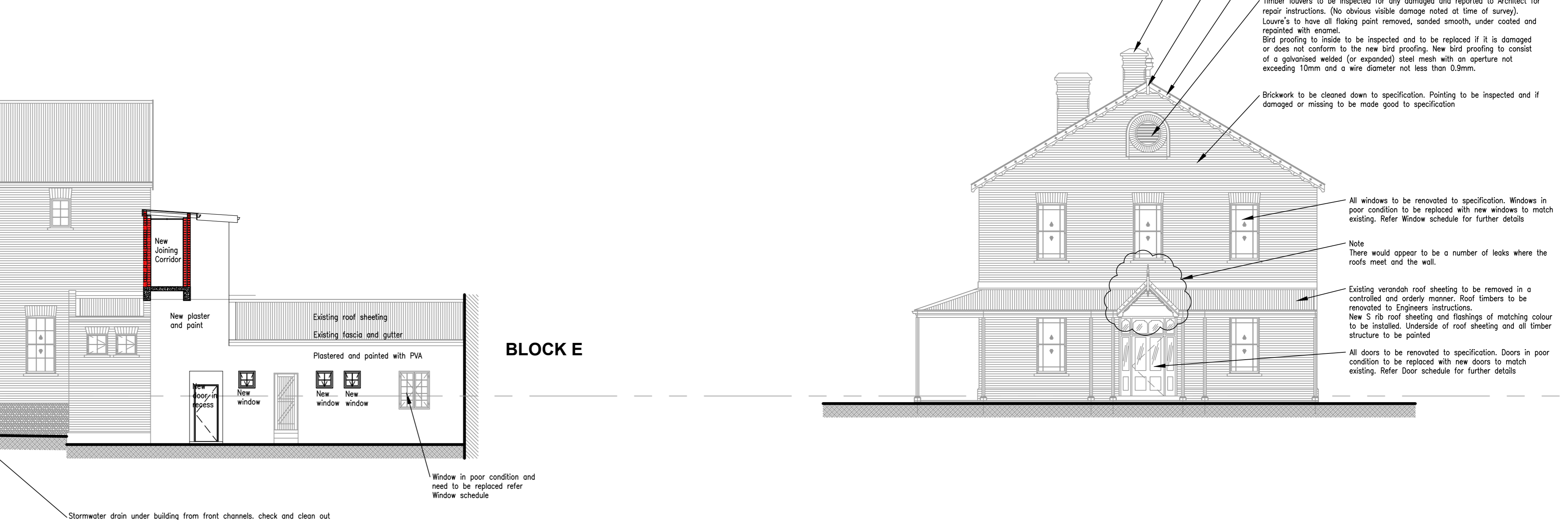

SOUTH WEST ELEVATION - BLOCK J (Scale 1 : 100)

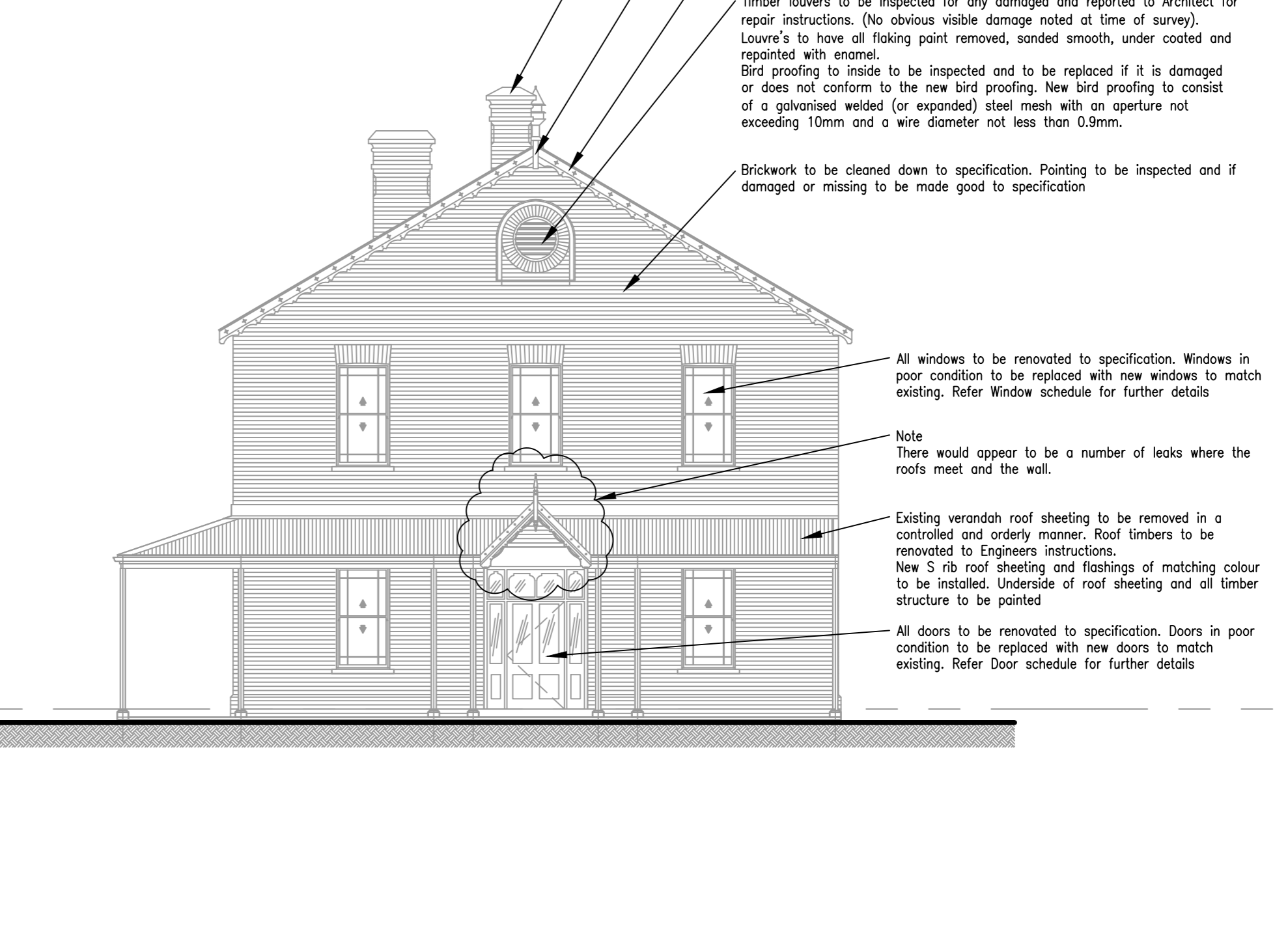

NORTH WEST ELEVATION - BURGER STREET - BLOCK C (Scale 1 : 100)

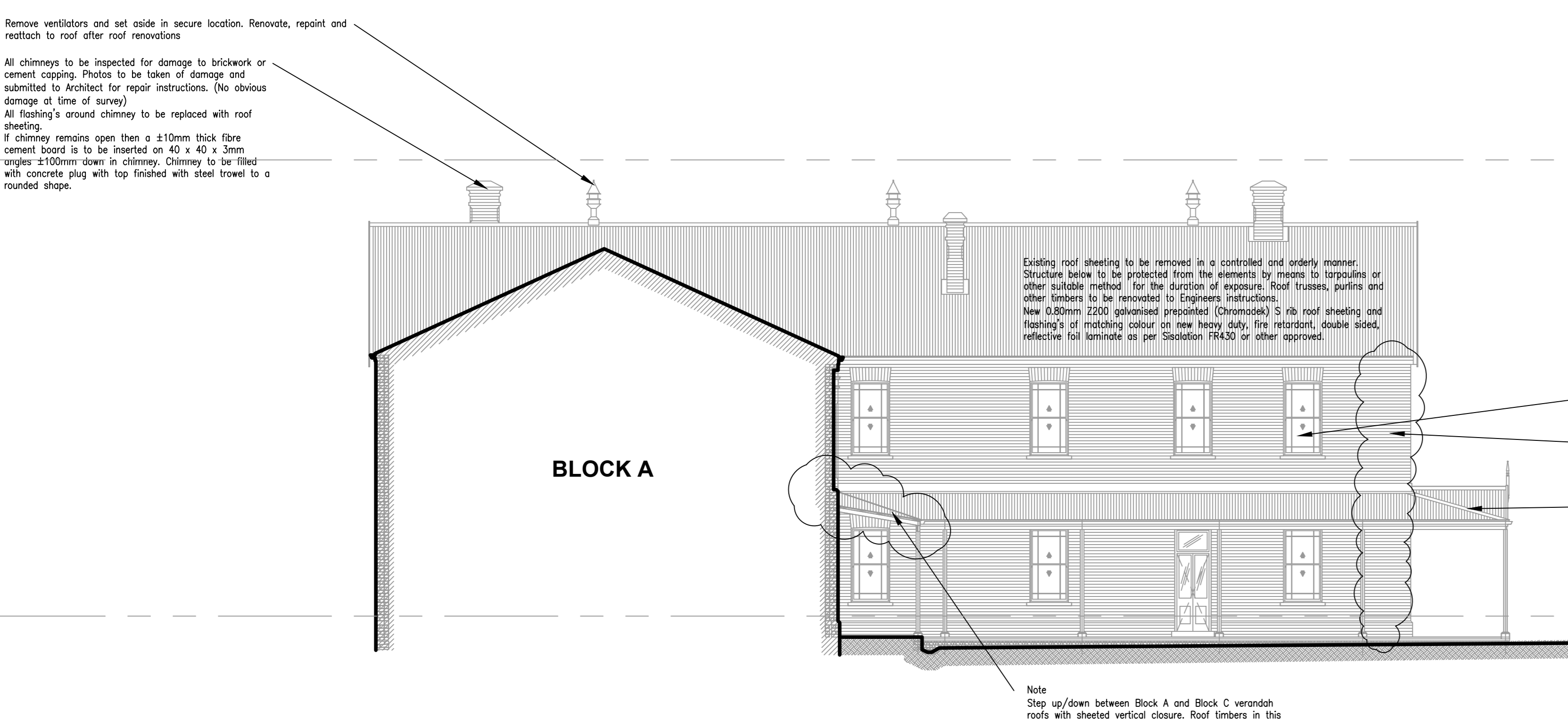

SOUTH EAST ELEVATION - BLOCK C (Scale 1 : 100)

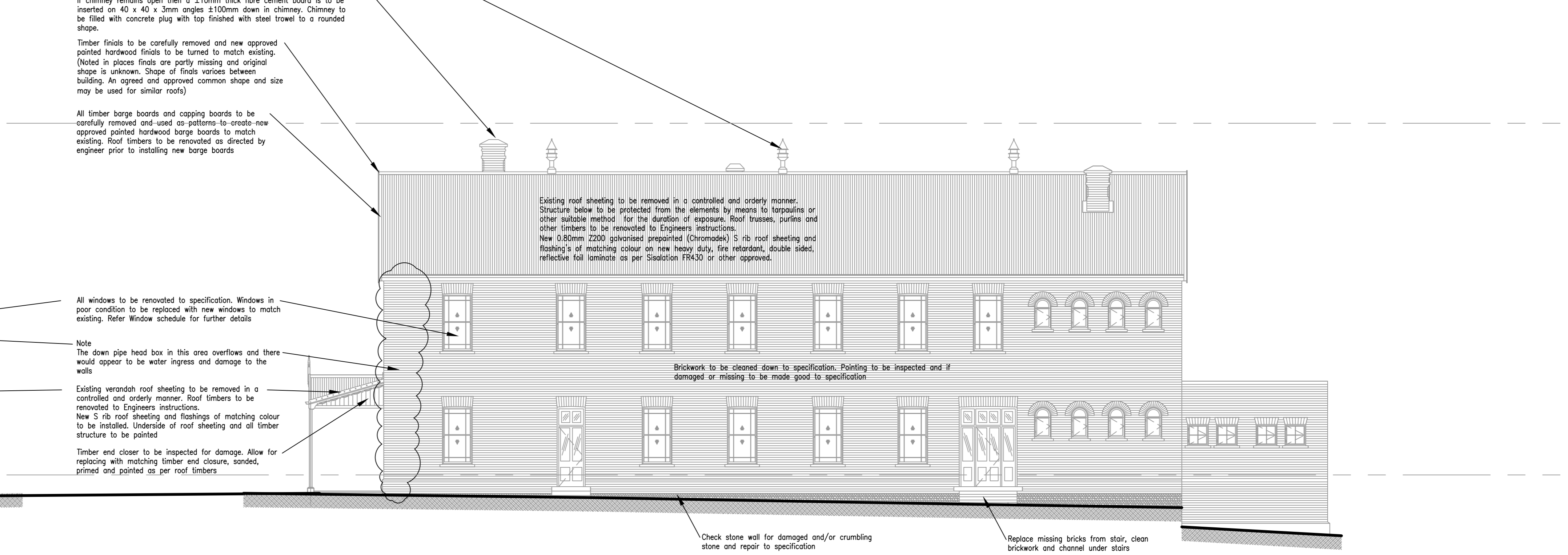

SOUTH WEST ELEVATION - GUTRIDGE STREET - BLOCK C (Scale 1 : 100)

Kitchen room G22b protrusion Block A beyond

NO.	DATE	AMENDMENTS AND REVISIONS
1		AMENDMENTS BEFORE CONTRACT COMMENCES
2		REVISIONS AFTER CONTRACT HAS COMMENCED

PROVINCE OF KWA-ZULU NATAL
DEPARTMENT OF TRANSPORT
 PRIVATE BAG X9043
 PIETERMARITZBURG
 3200

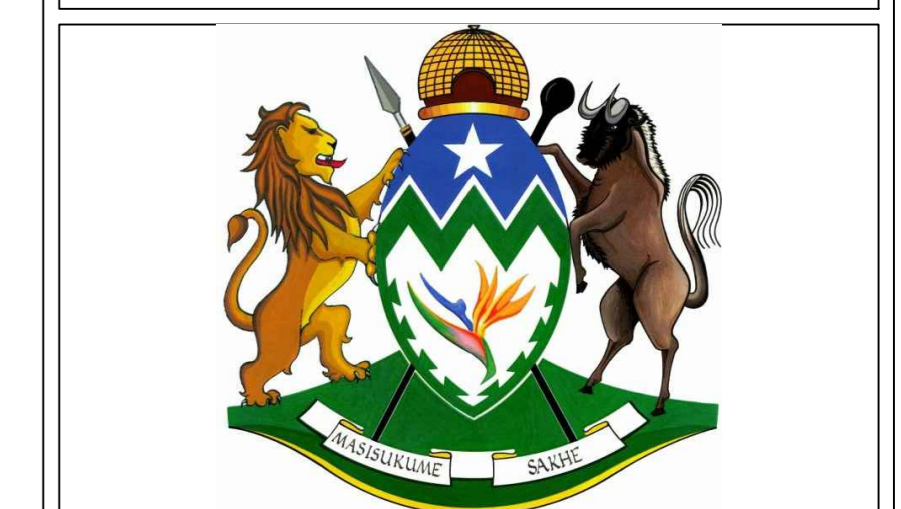

LOR architects
 9 Wally Hayward Drive
 Ashburton
 Pietermaritzburg
 3213
 Tel : (+27) 33 326 1425
 Fax : (+27) 86 670 8694
 eMail : res@lmweb.co.za
 eMail : admin@larch.co.za

PROJECT
DEPARTMENT OF PUBLIC WORKS
REFURBISHMENT TO THEMBELETHU
BUILDING
 Erven 2776 and 2777 Pietermaritzburg
 for
DEPARTMENT OF TRANSPORT
WIMS 060988

DRAWING DESCRIPTION
CONSTRUCTION DRAWINGS
ELEVATIONS
BLOCK A and C

DRAWING NO.	REV
060988 / A4 / 107	
SCALE 1:100	CHECKED
FILE NO. WIMS 060988	CLIENT
DATE FEB 2017	DRAWN JKW
A0	

