

**LOCALITY PLAN**  
**A - Original School Building**  
**B - Gymnasium**  
**C - Guttridge Road Wing**  
**D - Hall and Classrooms**  
**E - Teaching Block**  
**F - Stable / Carriage House**  
**G - External Toilets**  
**H - Covered Verandah**  
**J - Caretakers Flat (later addition)**  
**X - Proposed New Building**

NO.	DATE	AMENDMENTS AND REVISIONS
ⓐ		AMENDMENTS BEFORE CONTRACT COMMENCES
ⓑ		REVISIONS AFTER CONTRACT HAS COMMENCED

**PROVINCE OF KWA-ZULU NATAL**  
**DEPARTMENT OF TRANSPORT**  
 PRIVATE BAG X9043  
 PIETERMARITZBURG  
 3200

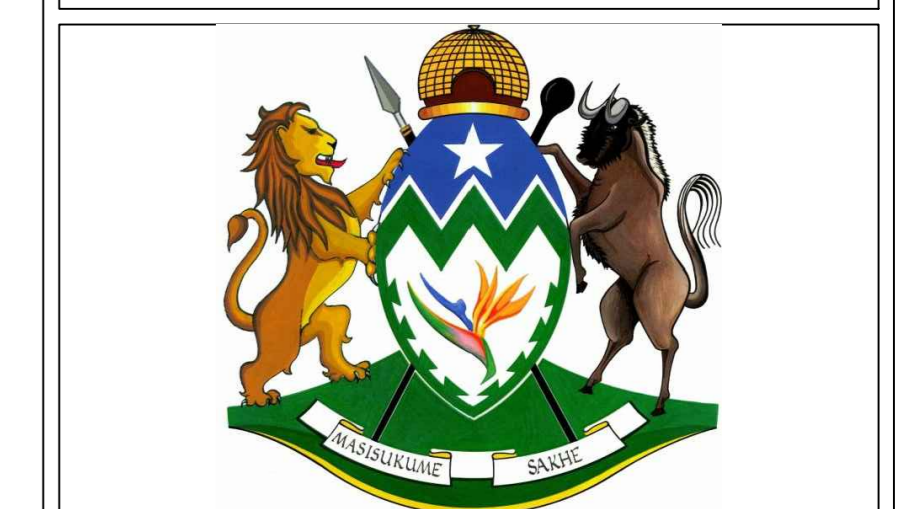

**L&R architects**  
 9 Wally Hayward Drive  
 Ashburton  
 Pietermaritzburg  
 3213  
 Tel : (+27) 33 326 1425  
 Fax: (+27) 86 670 8694  
 eMail: reesh@mweb.co.za  
 eMail: admin@larch.co.za  
 1 6 1 1  
 PROJECT

PROJECT  
**DEPARTMENT OF PUBLIC WORKS**  
**REFURBISHMENT TO THEMBELETHU BUILDING**  
 206 Burger Street  
 Erven 2776 and 2777 Pietermaritzburg  
 for  
**DEPARTMENT OF TRANSPORT**  
**WIMS 060988**

DRAWING DESCRIPTION		CONSTRUCTION DRAWING	
ELEVATIONS BLOCK B and E			
DRAWING NO.	REV		
<b>060988 / A4 / 108</b>			
SCALE 1:100	CHECKED		
FILE NO.	CLIENT		
<b>WIMS 060988</b>		<b>A0</b>	
DATE	DRAWN		
FEB 2017	JKW		

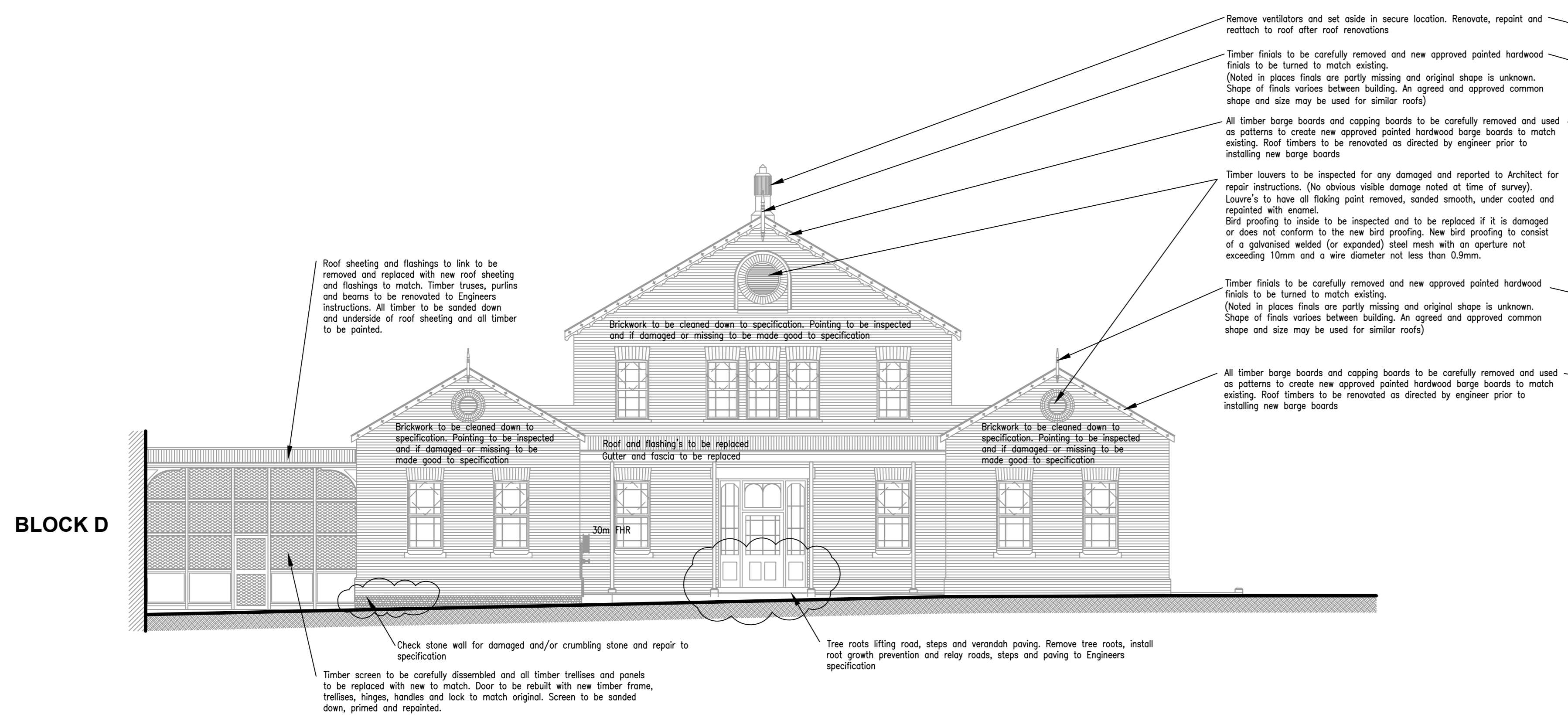

**NORTH WEST ELEVATION - BURGER STREET - BLOCK B (Scale 1 : 100)**

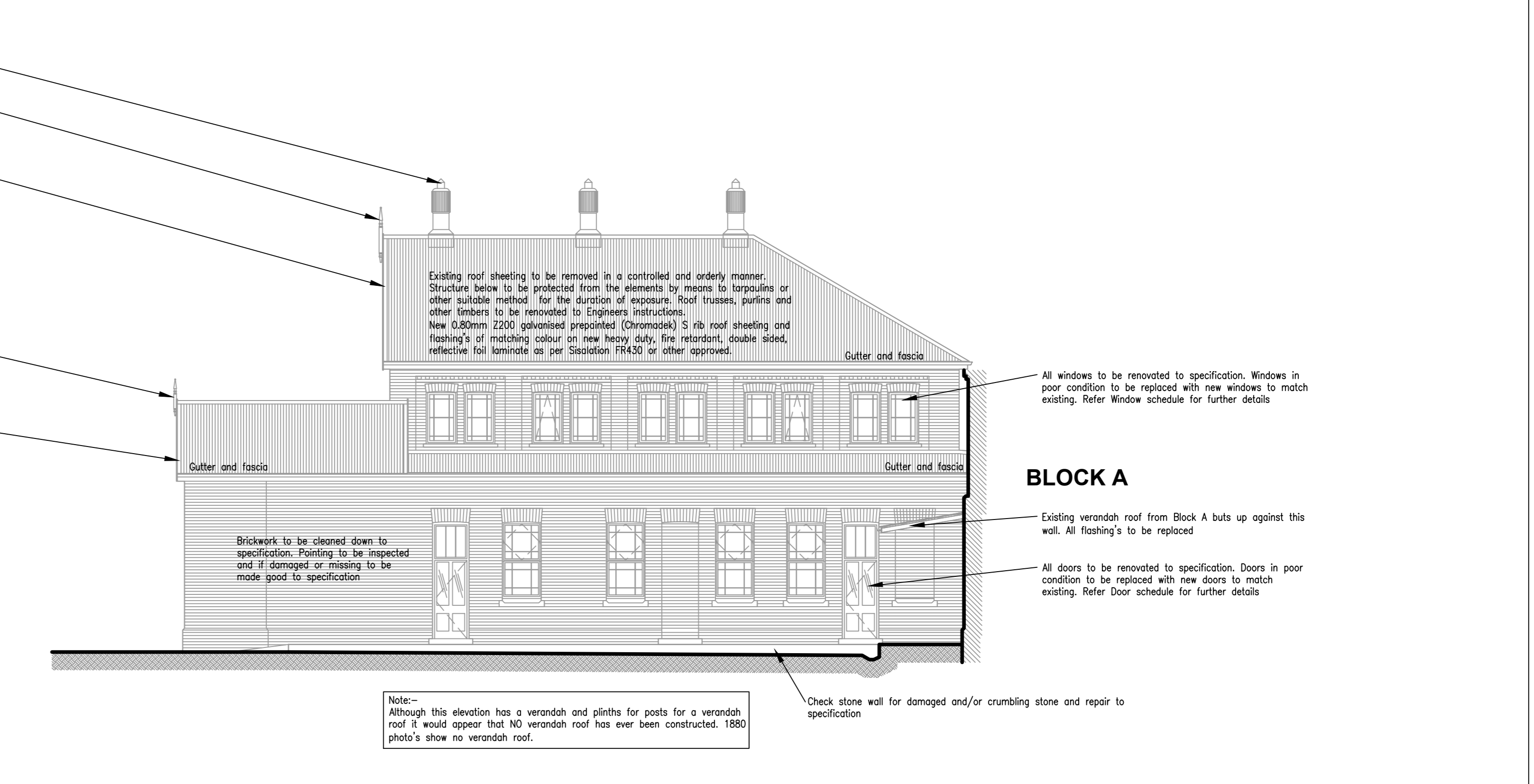

**SOUTH WEST ELEVATION - BLOCK B (Scale 1 : 100)**

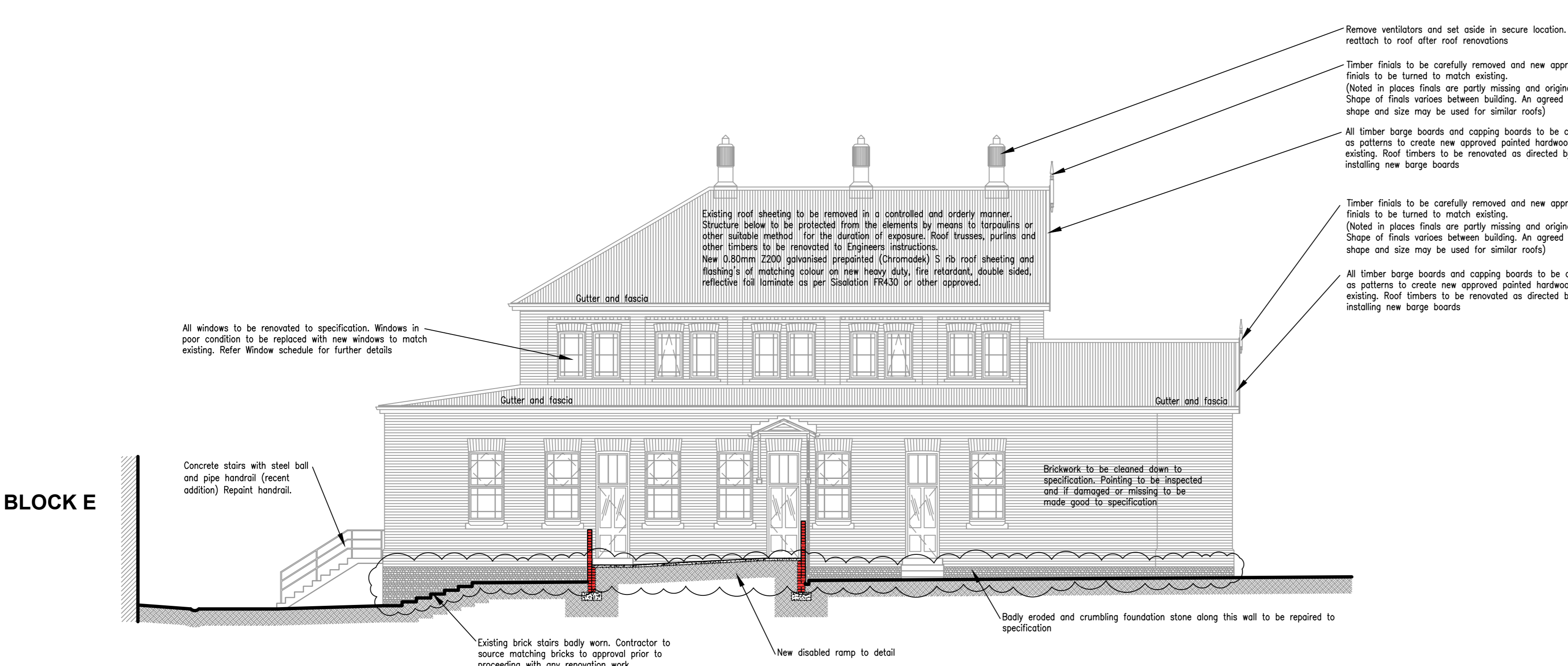

**NORTH EAST ELEVATION - BLOCK C (Scale 1 : 100)**

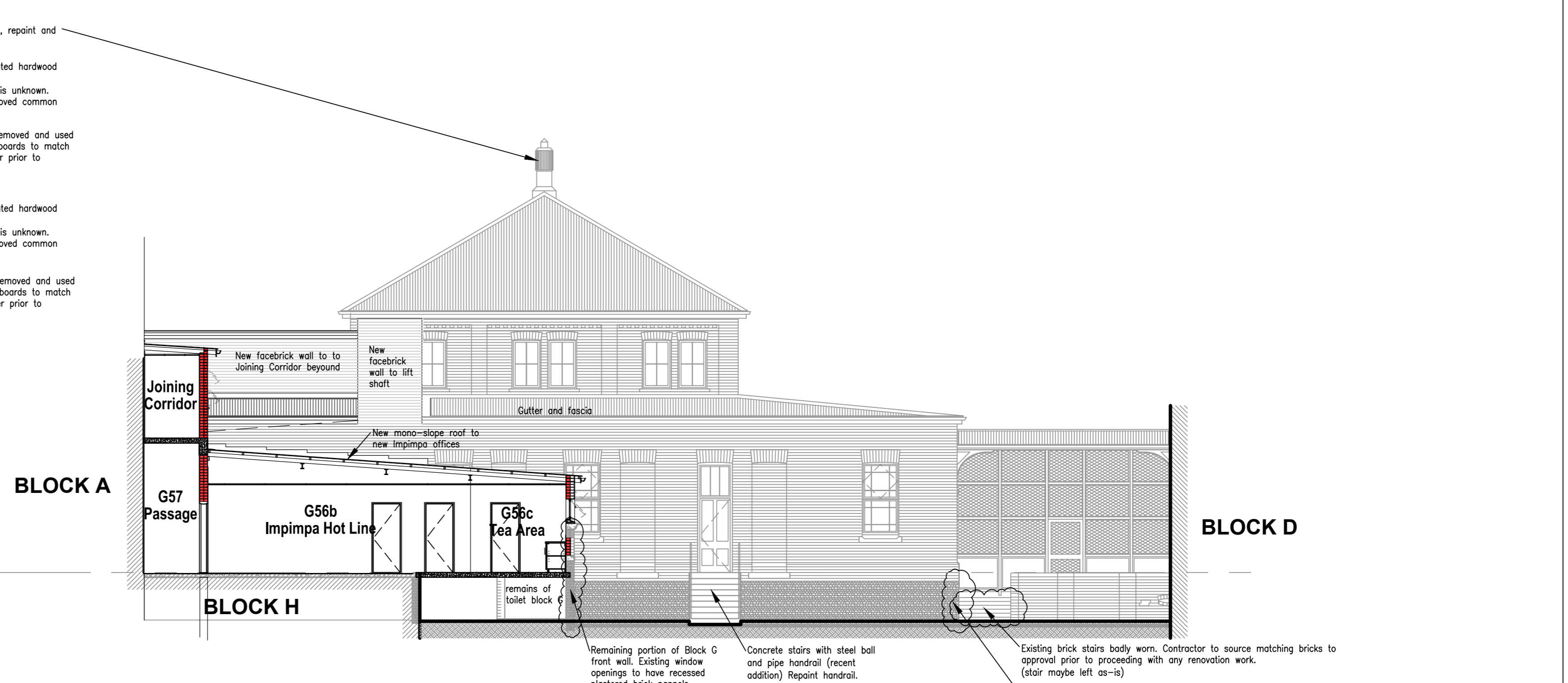

**SOUTH EAST ELEVATION - BLOCK C (Scale 1 : 100)**

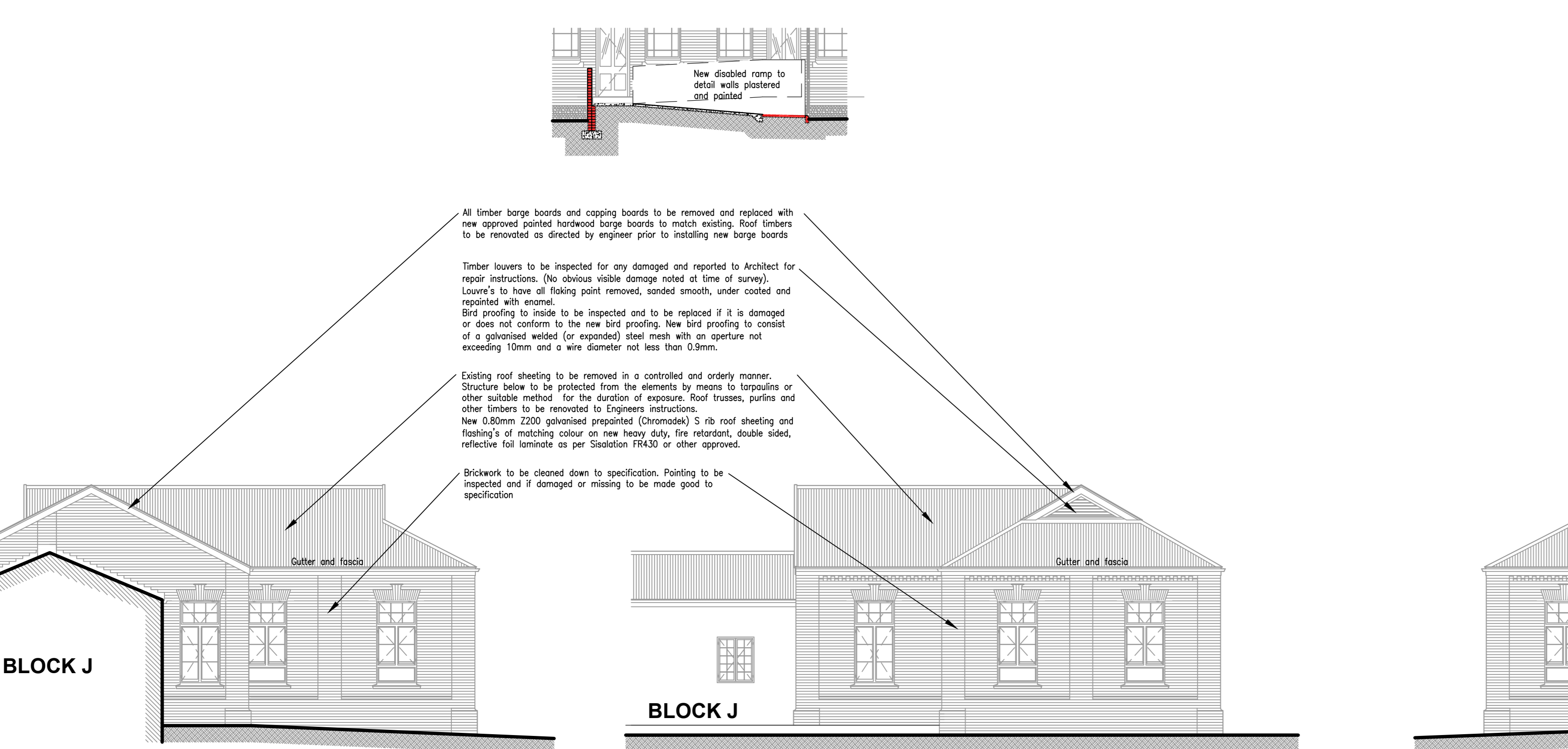

**SOUTH WEST ELEVATION - BLOCK E (Scale 1 : 100)**

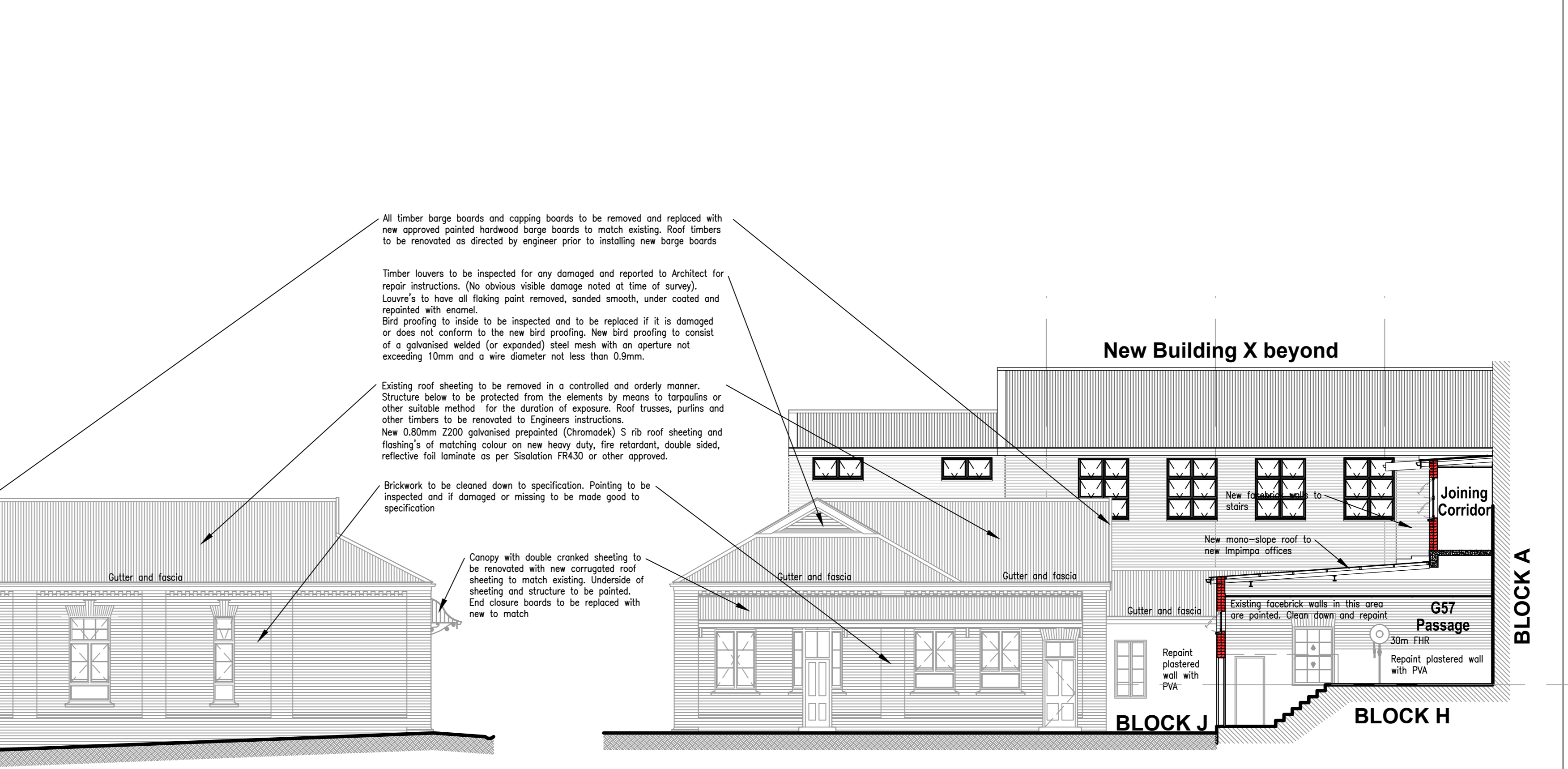

**NORTH WEST ELEVATION - BLOCK E (Scale 1 : 100)**

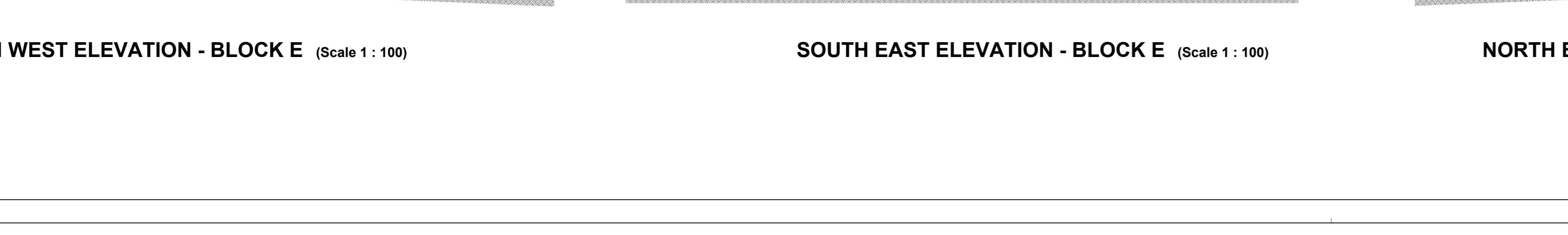

**SOUTH EAST ELEVATION - BLOCK J (Scale 1 : 100)**

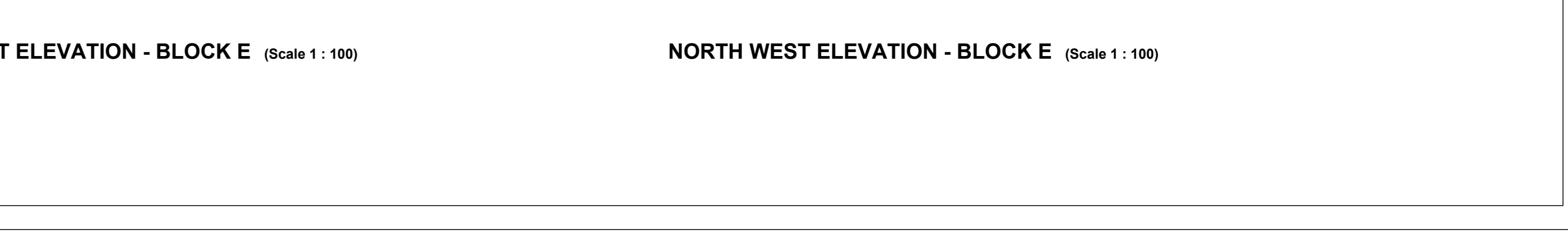

**NORTH EAST ELEVATION - BLOCK J (Scale 1 : 100)**