

- LOCALITY PLAN**
- A - Original School Building
 - B - Gymnasium
 - C - Guttridge Road Wing
 - D - Hall and Classrooms
 - E - Teaching Block
 - F - Stable / Carriage House
 - G - External Toilets
 - H - Covered Verandah
 - J - Caretakers Flat (later addition)
 - X - Proposed New Building

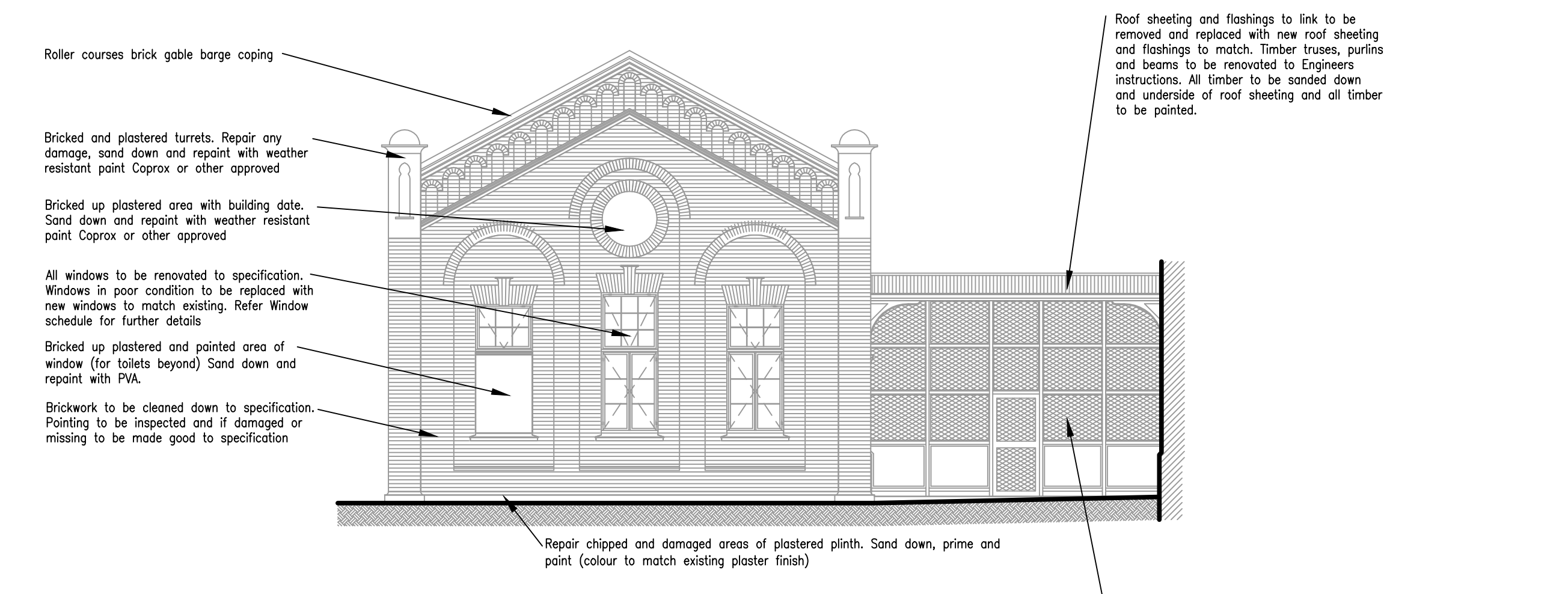

NORTH WEST ELEVATION - BURGER STREET - BLOCK D (Scale 1:100)

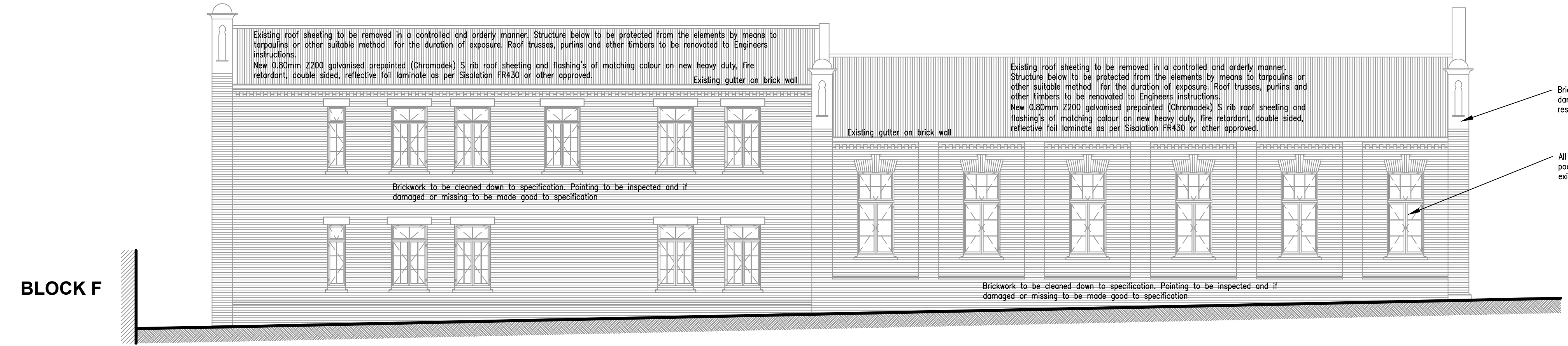

NORTH EAST ELEVATION - BLOCK D (Scale 1:100)

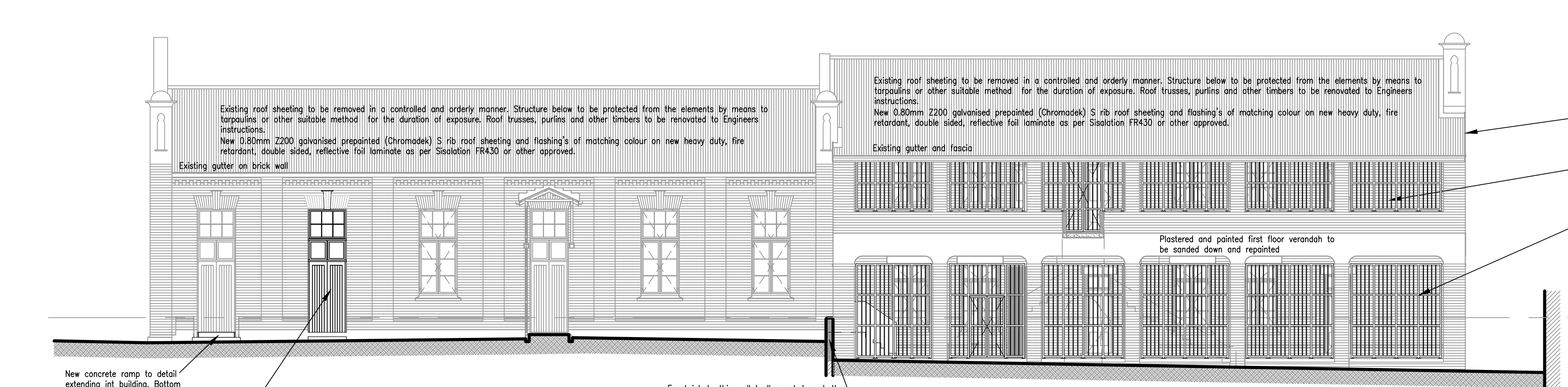

SOUTH WEST ELEVATION - BLOCK D (Scale 1:100)

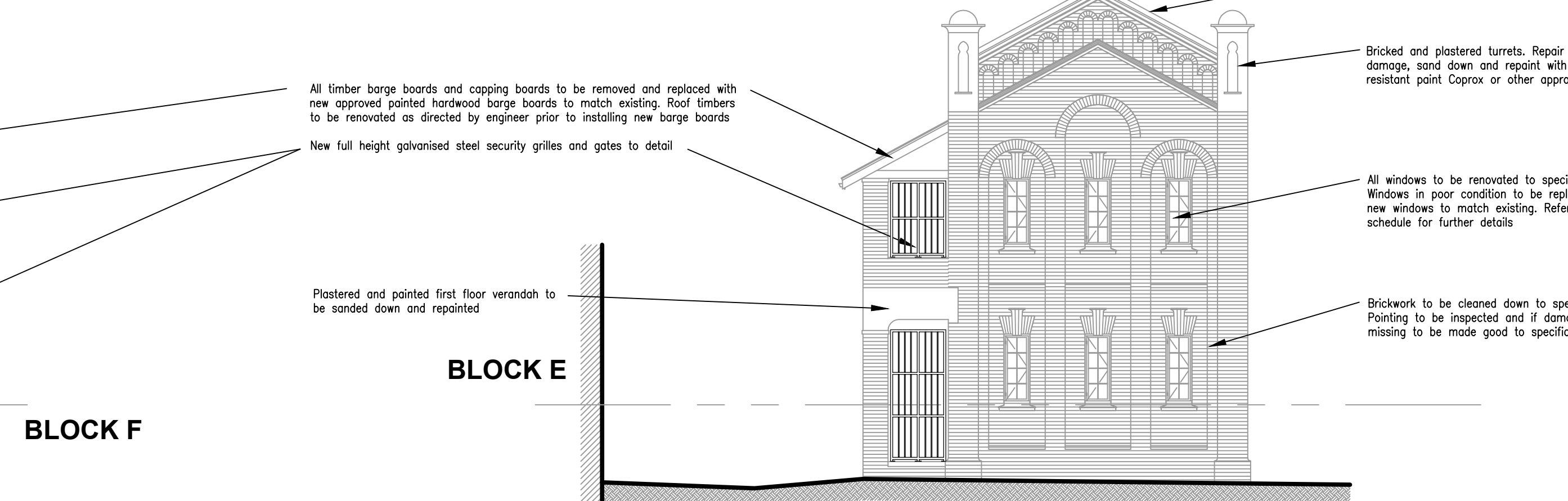

SOUTH EAST ELEVATION - BLOCK D (Scale 1:100)

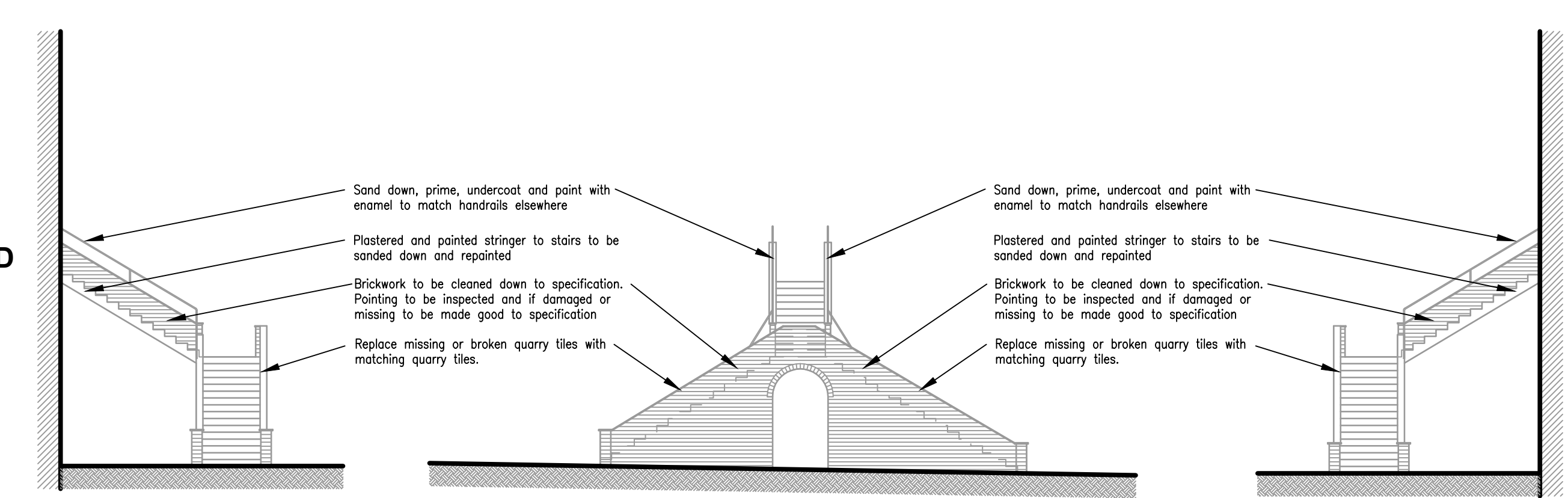

N W ELEV BLOCK D STAIR (Scale 1:100)

N W ELEV BLOCK D STAIR (Scale 1:100)

S E ELEV BLOCK D STAIR (Scale 1:100)

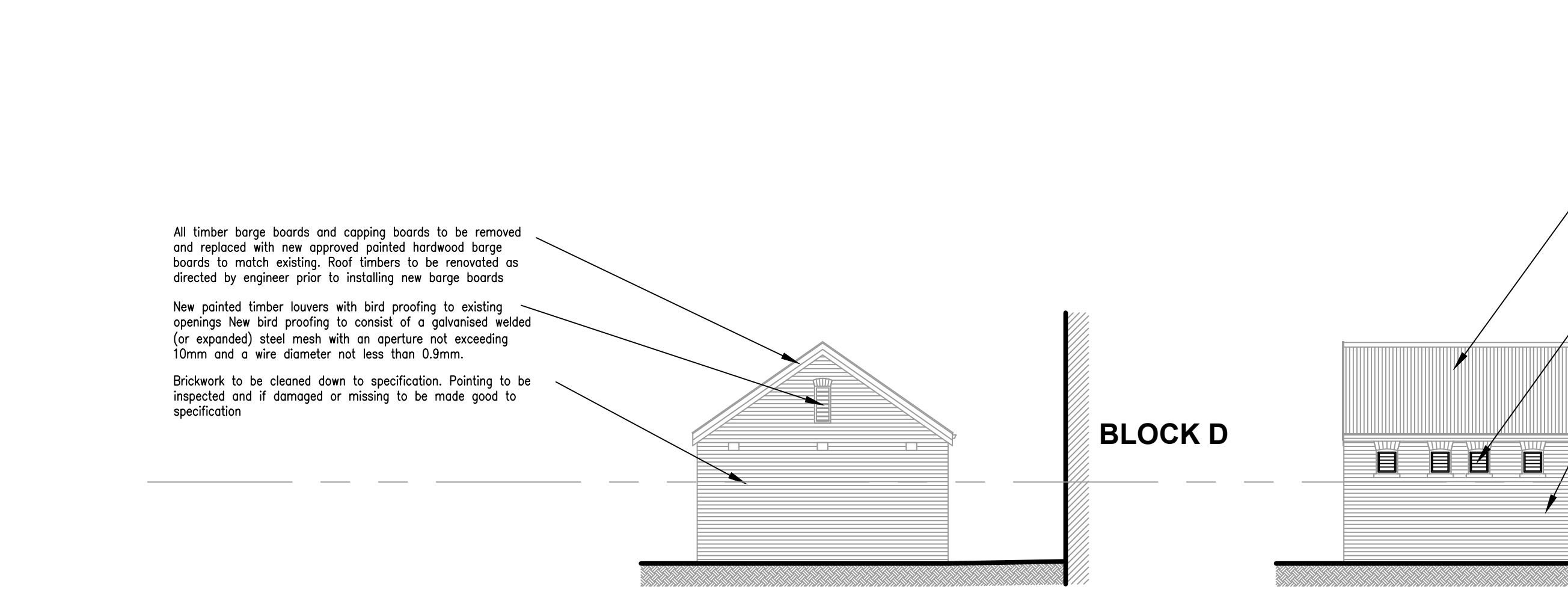

N E ELEV - BLOCK F (Scale 1:100)

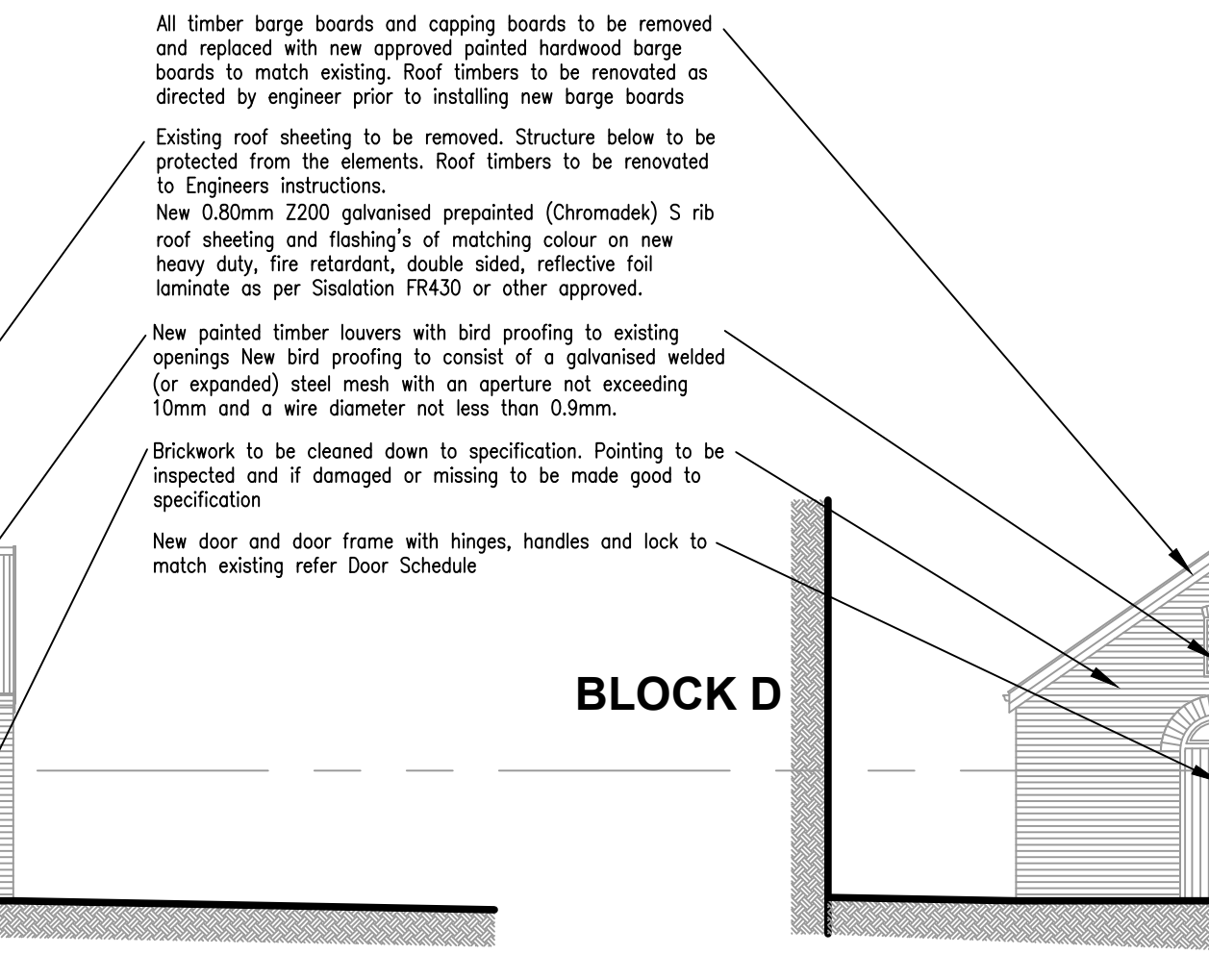

N W ELEV - BLOCK F (Scale 1:100)

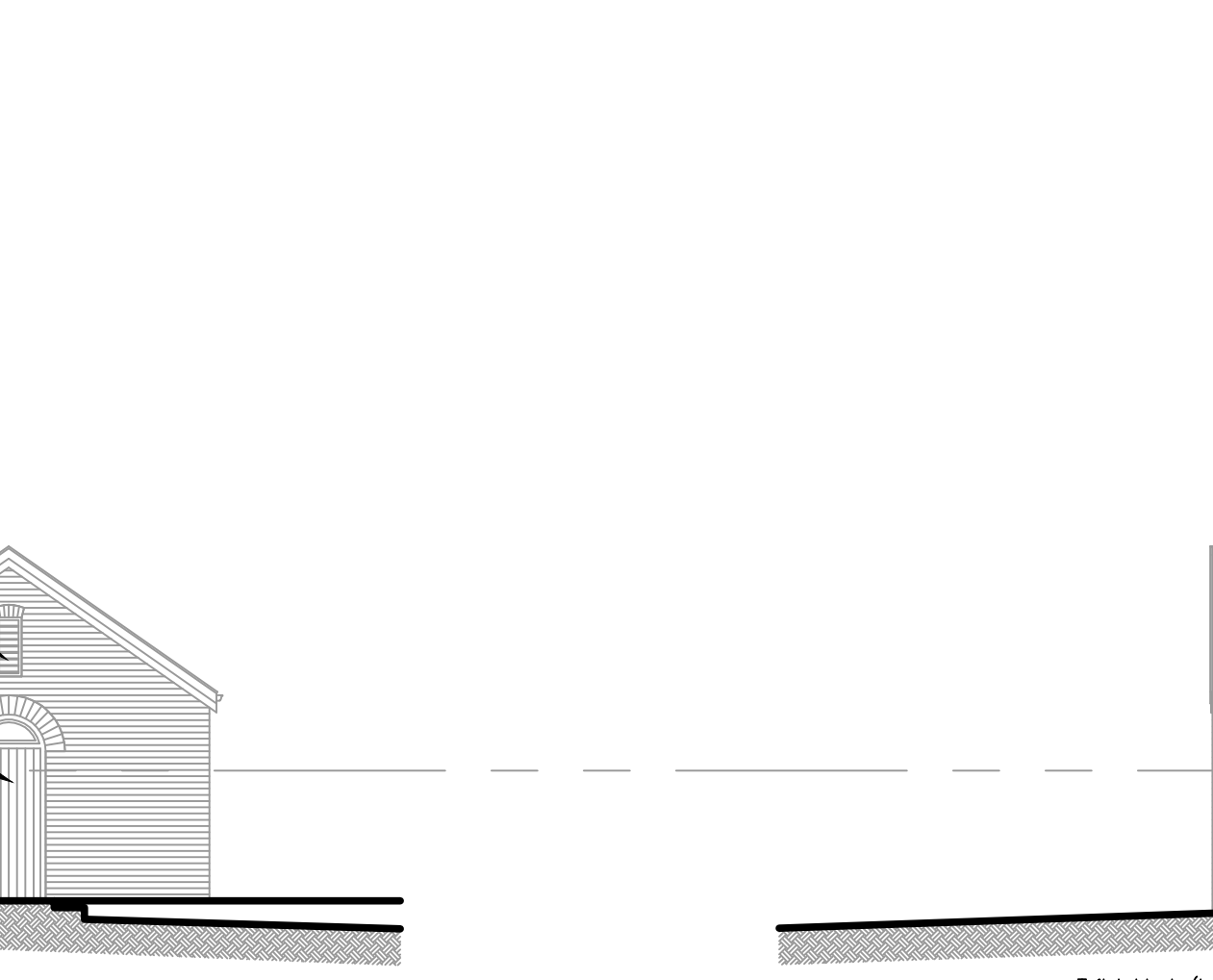

S W ELEV - BLOCK F (Scale 1:100)

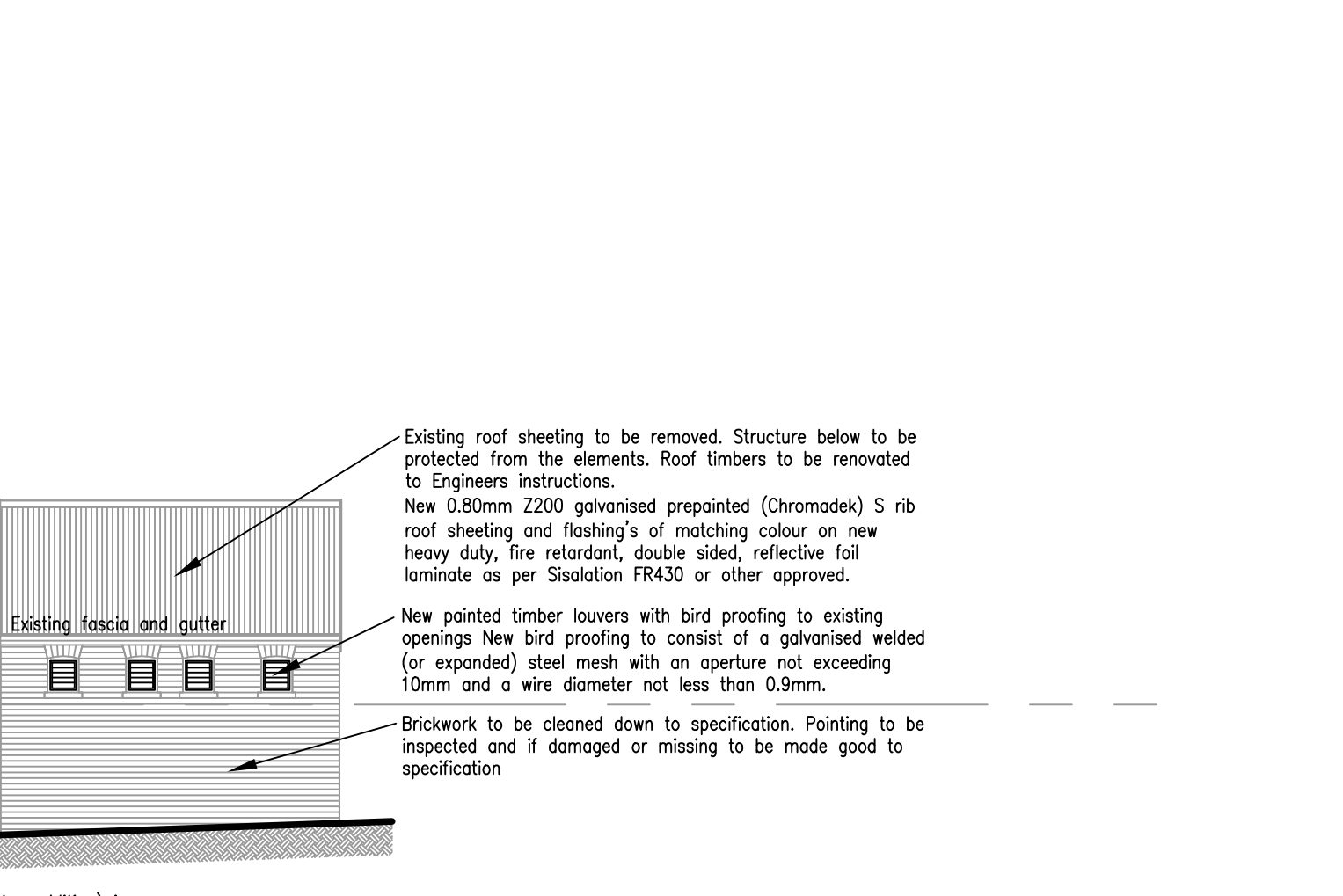

S E ELEV - BLOCK F (Scale 1:100)

NO.	DATE	AMENDMENTS AND REVISIONS
1		AMENDMENTS BEFORE CONTRACT COMMENCES
2		REVISIONS AFTER CONTRACT HAS COMMENCED

PROVINCE OF KWA-ZULU NATAL
DEPARTMENT OF TRANSPORT
 PRIVATE BAG X9043
 PIETERMARITZBURG
 3200

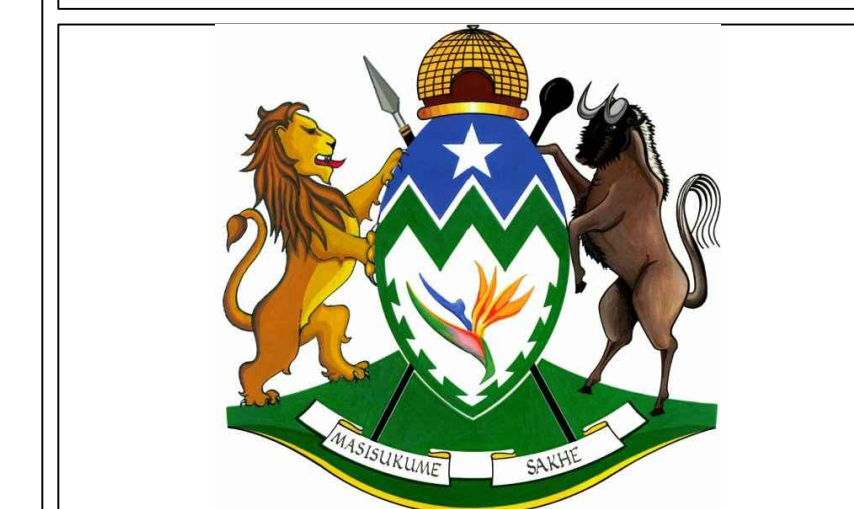

L&R architects
 9 Wally Hayward Drive
 Ashburton
 Pietermaritzburg
 3213
 Tel : (+27) 33 326 1425
 Fax: (+27) 86 670 8694
 eMail: reesh@mweb.co.za
 eMail: admin@lrarch.co.za
 1611 PROJECT

PROJECT
REFURBISHMENT TO THEMBELETHU BUILDING
 206 Burger Street
 Erven 2776 and 2777 Pietermaritzburg
 for
DEPARTMENT OF TRANSPORT
 WIMS 060988

DRAWING DESCRIPTION
CONSTRUCTION DRAWINGS
 ELEVATIONS
 BLOCKS D, G and F

DRAWING NO.	REV
060988 / A4 / 109	
SCALE 1:100	CHECKED
FILE NO. WIMS 060988	CLIENT
DATE FEB 2017	DRAWN JKW
A0	