

Rem Ptn.5

ACQUISITION BOUNDARY CO-ORDINATES (System WGS84, Loc25)			
Point	Y	X	
F1	25489,18	3460938,20	
F2	25489,03	3460960,70	
F3	25496,11	3461235,98	
F4	25755,88	3461253,89	
F5	25757,09	3460849,89	

AREA = 98744,53m² Perimeter = 1277,334m

LAND BUDGET	DESCRIPTION	AREA (ha)
	Total Area	9,87
	Area for Hard Rock Quarry	2,92
	Base Course Stockpile Area	0,40
	Temporary Backfill Area	0,08
	Temporary Topsoil Area	0,08
	Stockpile Area 1	0,05
	Stockpile Area 2	0,08
	Workshop, Offices & Ablutions	0,12
	Water Storage	0,01
	Uned Temporary Emergency Waste Facility	0,01
	Access Roads	0,45
	Access Paths	0,21
	Balance Undeveloped Land	5,39

HARD ROCK QUARRY BENCHMARK INFO Co-ordinate System WGS84, Loc25			
Point	Y	X	ELEVATION
NRB 1/12	25495,60	3461237,30	1709,694
NRB 2/12	25757,91	3460949,78	1668,130
NRB 3/12	25757,70	3461254,63	1691,318
NRB 222A	25485,57	3460897,01	1668,549
NRB 222	25712,10	3460810,87	1671,353

ALL POINTS = 10mm Steel Peg in concrete

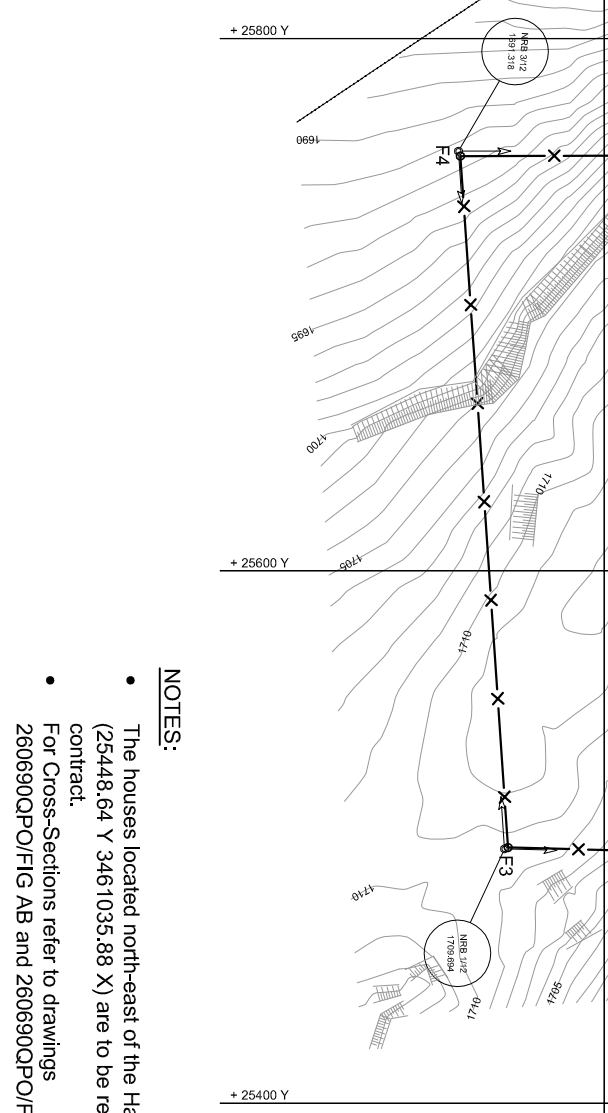
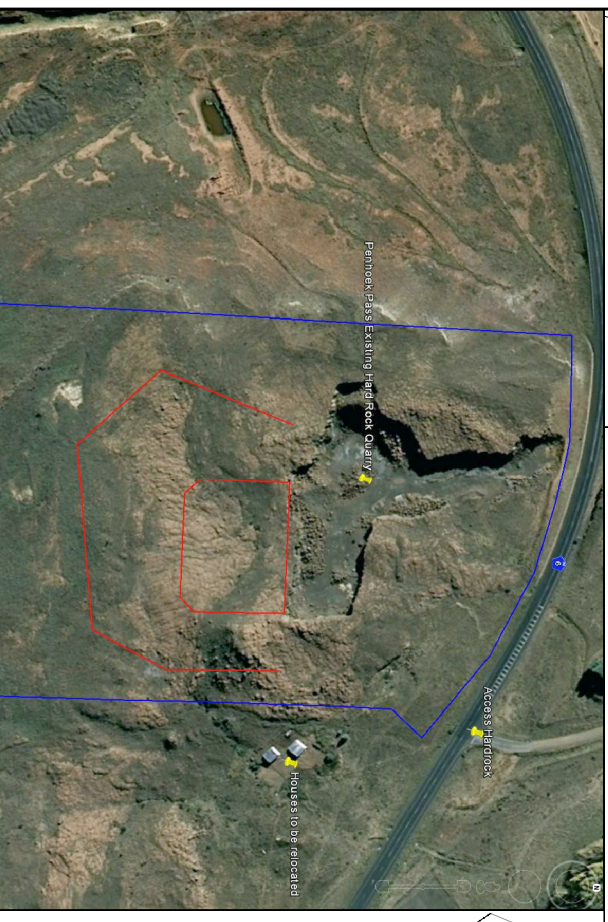

- NOTES:**
- The houses located north-east of the Hard Rock Quarry (25448,64 Y 3461035,88 X) are to be relocated under the contract.
 - For Cross-Sections refer to drawings 260690QPO/FIG AB and 260690QPO/FIG AC

REVISIONS No. DATE ORIGINAL VERSION REVISION V1 JUNE 2022 CONSULT. ENG.		CONSULTANT INFORMATION Name: WorleyParsons Prof. Reg. No.: 200000000 Email: worley@worp.com.au Phone: +61 8 9419 3800		PROJECT DESCRIPTION CONTRACT NO. NRA N-006-046-2009/1F : REHABILITATION OF N6 SECTION 4 FROM km 52.0 TO km 66.2 DRAWING NAME: LAYOUT OF HARD ROCK QUARRY	
CONSULTANT INFORMATION Name: WorleyParsons Prof. Reg. No.: 200000000 Email: worley@worp.com.au Phone: +61 8 9419 3800		HEAD OFFICE 467 Taramola Avenue Pretoria PO Box 415 South Africa Tel: (012) 844 8000		SOUTHERN REGION NINA House Southern Cross 77 2nd Avenue Port Elizabeth PO Box 27289 Greenfield 6057 Tel: (041) 388 3200	
THE SOUTH AFRICAN NATIONAL ROADS AGENCY LTD Southern Cross 77 2nd Avenue Port Elizabeth PO Box 27289 Greenfield 6057 Tel: (041) 388 3200		AGREEMENT THIS AGREEMENT IS FOR THE PROVISION OF SERVICES AND DOES NOT ATTRACT LEGAL LIABILITY FOR CASES OR OTHERWISE ARISING THEREFROM.		PROJECT NUMBER N-006-046-2009/1F DRAWING LOCATION DATA ROUTE: N6 SECTION: 04 DRAWING TYPE ROADWORKS - MATERIAL SOURCES CONSULTANT DRAWING No. FA SCALE: 1:2000 SHEET: 1 OF 1	