

**PROPOSED CONSTRUCTION
OF NEW IPHIVA
400/132 kV SUBSTATION**

WITHIN THE
NONGOMA LOCAL MUNICIPALITY,
KWAZULU-NATAL PROVINCE

GEOLOGY

Legend

- Proposed Substation
- Proposed Substation Footprint Area
- Authorised Substation
- Eskom Substation Access Road

Geology

- ARENITE
- BASALT
- MUDSTONE

Source:
NGI, 2014



| | | |
|---------------------|-------------------|--------------------|
| Project No 17E91 | Prepared By SB | Date 17/01/2023 |
| Map Ref No 17081 | Revision 0 | Date |

*COPYRIGHT IS VESTED IN SIVEST IN TERMS OF THE COPYRIGHT ACT ACT 94 OF 1978 AND NO USE OR REPRODUCTION OR DUPLICATION THEREOF MAY OCCUR WITHOUT THE WRITTEN CONSENT OF THE AUTHORITY.

THIS MAP HAS BEEN PREPARED UNDER THE CONTROLS ESTABLISHED BY THE SIVEST QUALITY MANAGEMENT SYSTEM WHICH HAS BEEN CERTIFIED ISO 9001:2015 COMPLIANT.

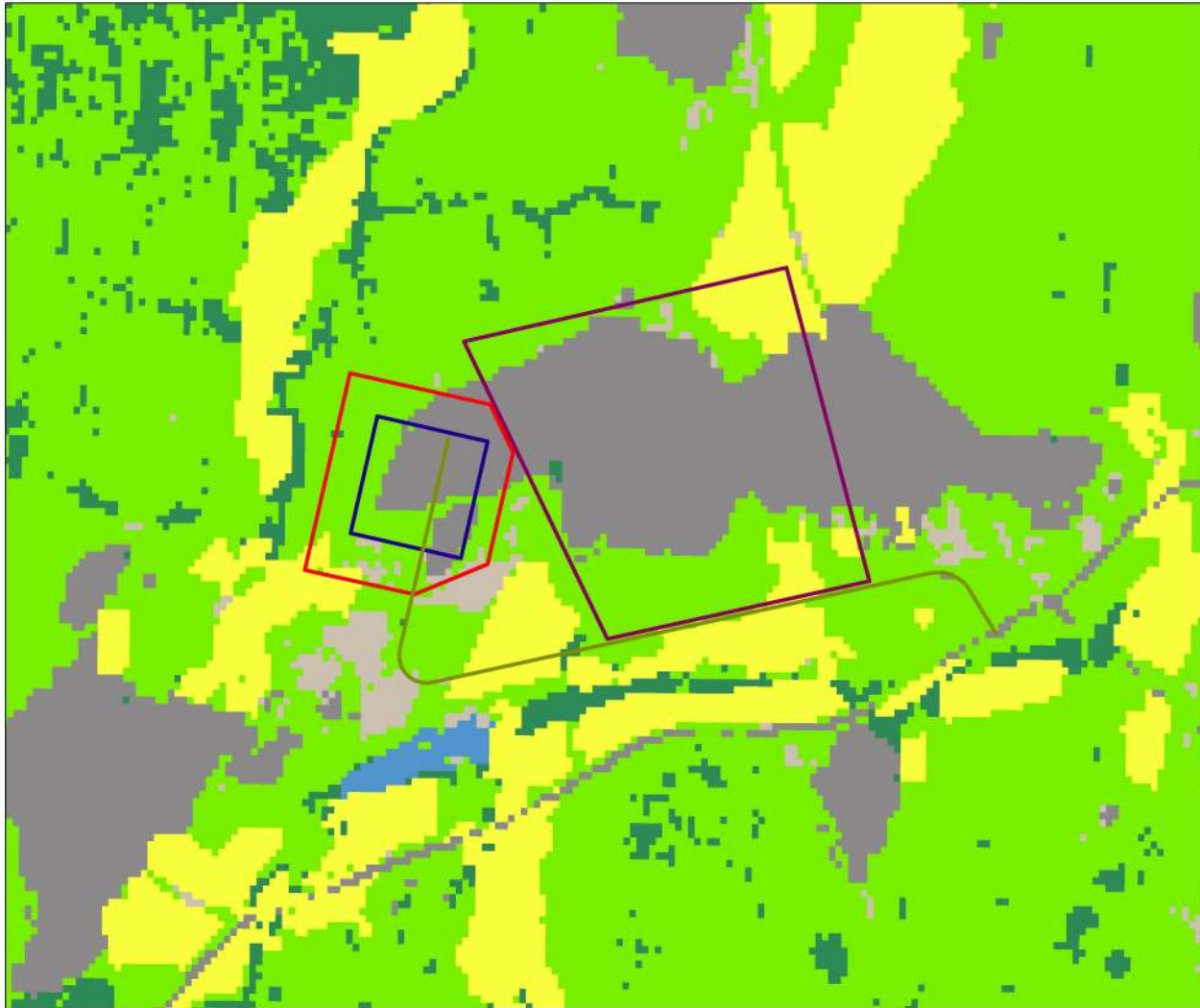

PROPOSED CONSTRUCTION OF NEW IPHVA 400/132 kV SUBSTATION
 WITHIN THE NONGOMA LOCAL MUNICIPALITY, KWAZULU-NATAL PROVINCE
BROAD LAND COVER CLASSIFICATION

Legend

- Rivers
- Eskom Substation Access Road
- Proposed Substation
- Proposed Substation Footprint Area
- Authorised Substation

Land Cover Classification

- Barren Land
- Built-Up Areas
- Cultivated Land
- Forested Land
- Grassland
- Mines & Quarries
- Shrubland
- Wetlands / Waterbodies

Source:
 NFEPA, 2011
 2018 SA NATIONAL LAND COVER
 (© GEOTERRAINIMAGE - 2018)



| | | |
|---------------------|-------------------|--------------------|
| Project No 17591 | Prepared By SB | Date 12/01/2023 |
| Map Ref No 17591 | Revision 0 | Date |

*COPYRIGHT IS VESTED IN SIVEST IN TERMS OF THE COPYRIGHT ACT ACT 95 OF 1978 AND NO USE OR REPRODUCTION OR DUPLICATION THEREOF MAY OCCUR WITHOUT THE WRITTEN CONSENT OF THE AUTHORITY

THIS MAP HAS BEEN PREPARED UNDER THE CONTROLS ESTABLISHED BY THE SIVEST QUALITY MANAGEMENT SYSTEM WHICH HAS BEEN CERTIFIED ISO 9001:2015 COMPLIANT

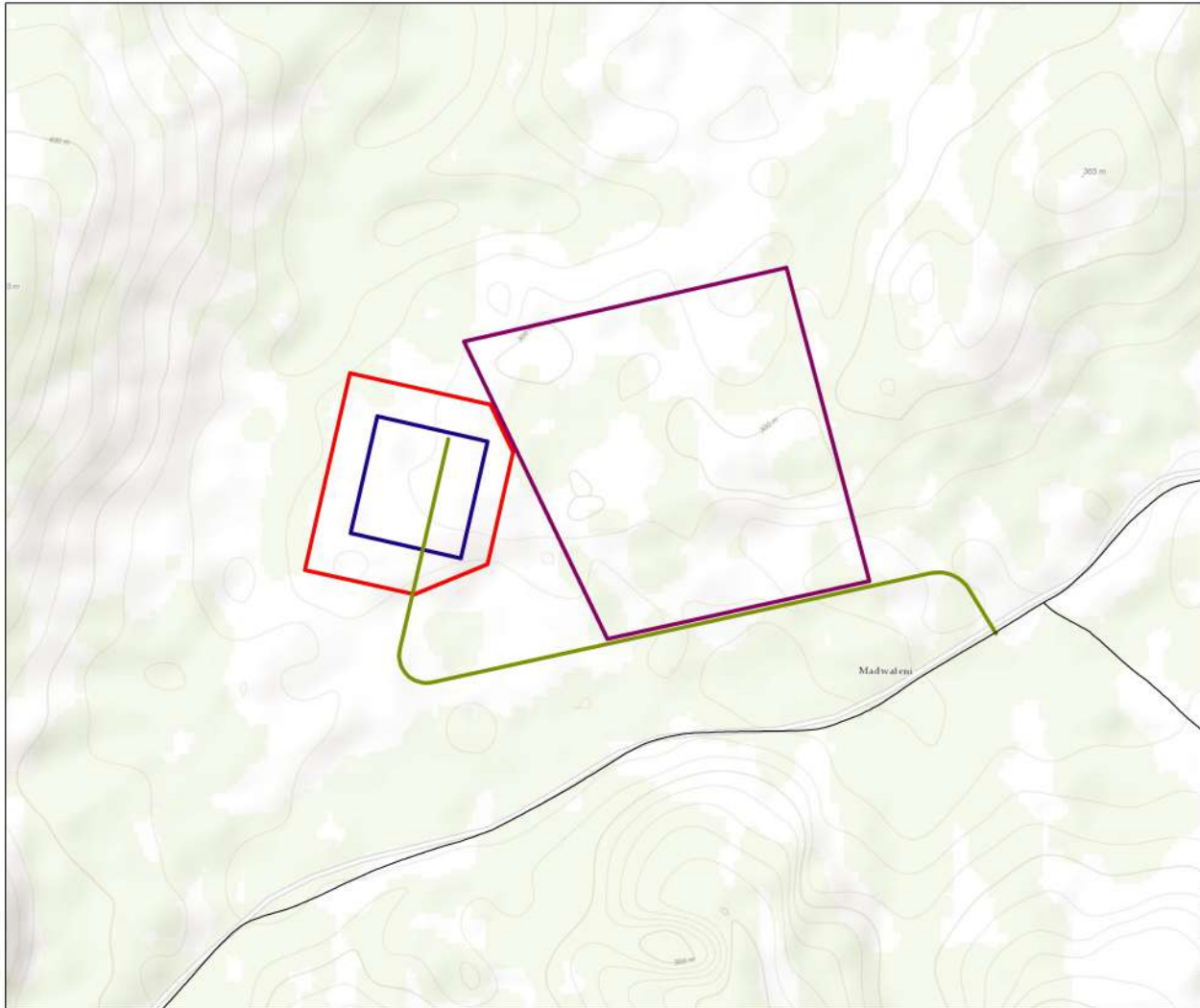

**PROPOSED CONSTRUCTION
OF NEW IPHVA
400/132 kV SUBSTATION**
WITHIN THE
NONGOMA LOCAL MUNICIPALITY,
KWAZULU-NATAL PROVINCE
PROPOSED LAYOUT

Legend

- Secondary Road (existing)
- Proposed Substation
- Proposed Substation Footprint Area
- Authorised Substation
- Eskom Substation Access Road

Source:
NGI, 2014



ENVIRONMENTAL DIVISION
4 PENCARROW CRESCENT
DUNELVA ROAD, OPTER ESTATE
DUNELVA, KWAZULU-NATAL
Phone: +27 31 261 1300
Fax: +27 31 261 1373
Email: info@sivest.co.za

| | | |
|---------------------|-------------------|--------------------|
| Project No 17891 | Prepared By SB | Date 20/01/2022 |
| Map Ref No 17891 | Revision 0 | Date |

COPYRIGHT IS VESTED IN SIVEST IN TERMS OF THE COPYRIGHT ACT ACT 94 OF 1978 AND NO USE OR REPRODUCTION OR DUPLICATION THEREOF MAY OCCUR WITHOUT THE WRITTEN CONSENT OF THE AUTHOR

THIS MAP HAS BEEN PREPARED UNDER THE CONTROLS ESTABLISHED BY THE SIVEST QUALITY MANAGEMENT SYSTEM WHICH HAS BEEN CERTIFIED ISO 9001:2015 COMPLIANT

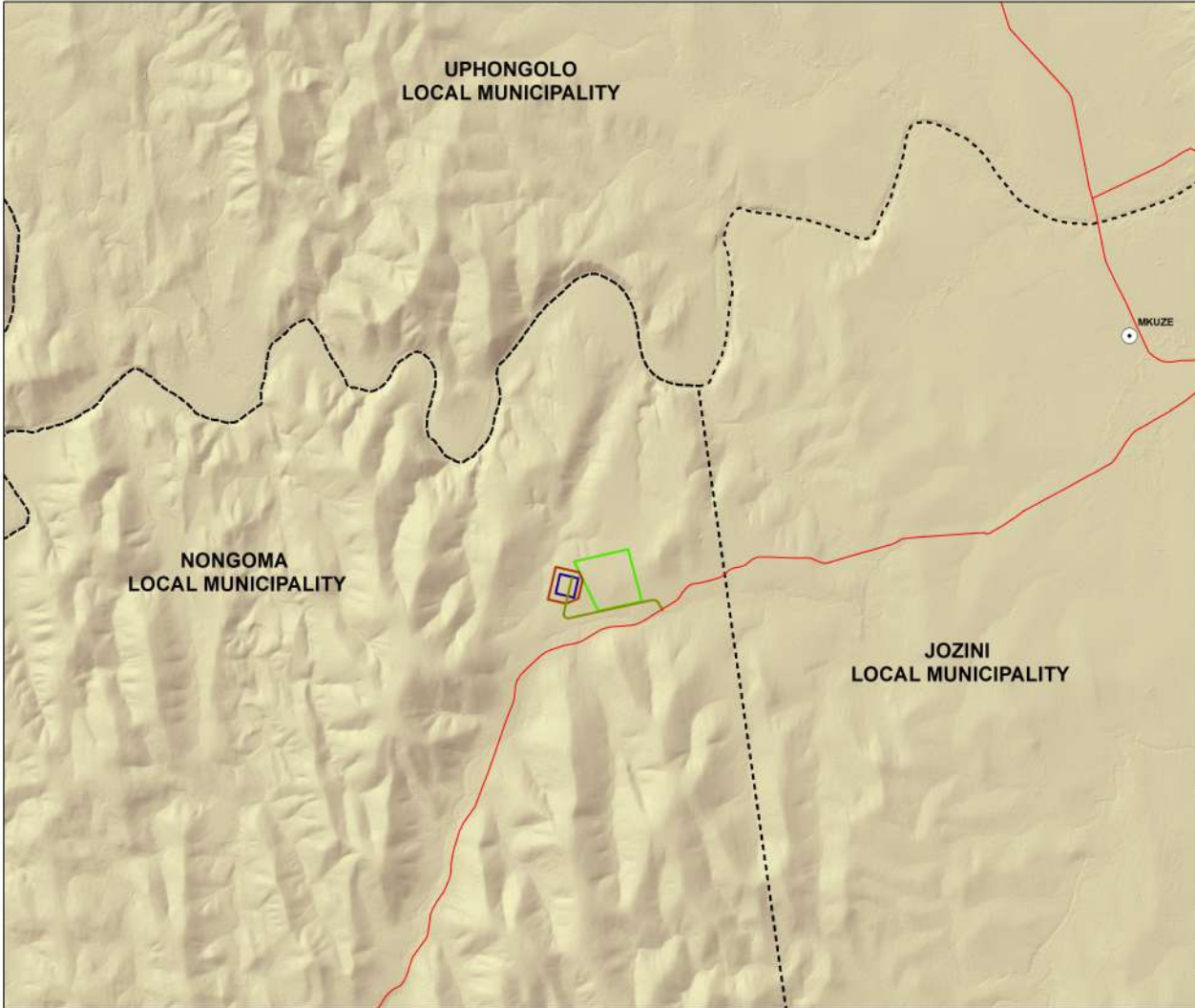

PROPOSED CONSTRUCTION OF NEW IPHIVA 400/132 kV SUBSTATION WITHIN NONGOMA LOCAL MUNICIPALITY KWAZULU-NATAL PROVINCE REGIONAL CONTEXT

- Legend**
- Main Towns
 - Secondary Roads
 - - - Local Municipal Boundaries
 - Eskom Substation Access Road
 - Proposed Substation
 - Proposed Substation Footprint Area
 - Authorised Substation



Source:
NGI, 2014
MUNICIPAL DEMARCATION BOARD, 2016

| | | |
|--|--|--|
| | | |
| | <small>ENVIRONMENTAL DIVISION 4 PENCARROW CRESCENT DUNELVA ROAD, OPTER ESTATE DUNELVA, DURBAN Phone: +27 31 281 1350 Fax: +27 31 281 1351 Email: info@sivest.co.za</small> | |

| | | |
|---------------------|-------------------|--------------------|
| Project No 17891 | Prepared By SB | Date 12/01/2023 |
| Map Ref No 17891 | Revision 0 | Date |

*COPYRIGHT IS VESTED IN SIVEST IN TERMS OF THE COPYRIGHT ACT ACT 98 OF 1978 AND NO USE OR REPRODUCTION OR DUPLICATION THEREOF MAY OCCUR WITHOUT THE WRITTEN CONSENT OF THE AUTHORITY

THIS MAP HAS BEEN PREPARED UNDER THE CONTROLS ESTABLISHED BY THE SIVEST QUALITY MANAGEMENT SYSTEM WHICH HAS BEEN CERTIFIED ISO 9001:2015 COMPLIANT

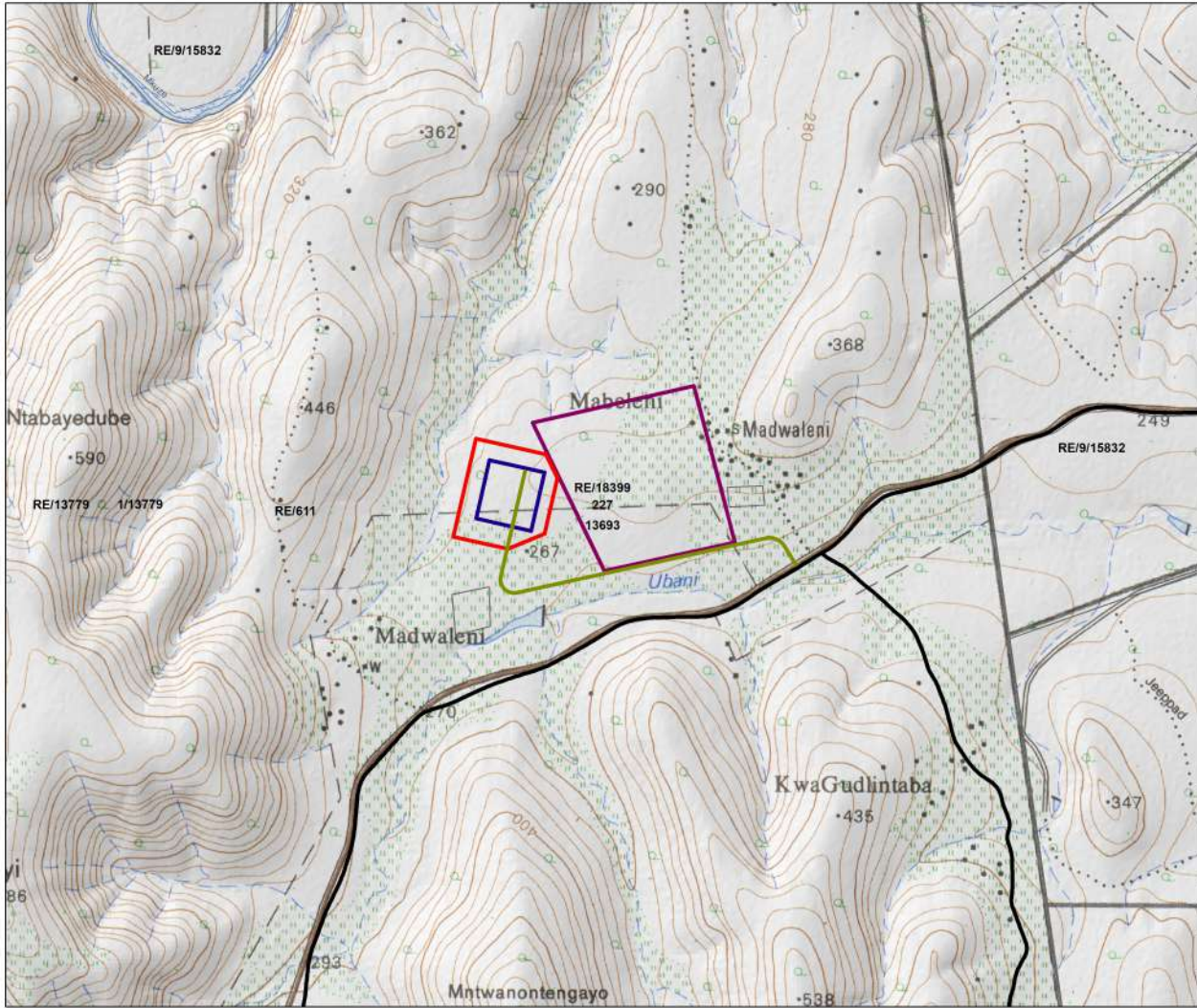

**PROPOSED CONSTRUCTION
OF NEW IPHVA
400/132 kV SUBSTATION**
WITHIN THE
NONGOMA LOCAL MUNICIPALITY,
KWAZULU-NATAL PROVINCE

SITE LOCALITY

Legend

-  Secondary Road (existing)
-  Rivers
-  Farm Portions
-  Proposed Substation
-  Proposed Substation Footprint Area
-  Authorised Substation
-  Eskom Substation Access Road

Source:
NGI, 2014



| | | |
|---------------------|-------------------|--------------------|
| Project No 17891 | Prepared By SB | Date 20/01/2022 |
| Map Ref No 17891 | Revision 0 | Date |

*COPYRIGHT IS VESTED IN SIVEST IN TERMS OF THE COPYRIGHT ACT ACT 94 OF 1978 AND NO USE OR REPRODUCTION OR DUPLICATION THEREOF MAY OCCUR WITHOUT THE WRITTEN CONSENT OF THE AUTHORITY

THIS MAP HAS BEEN PREPARED UNDER THE CONTROLS ESTABLISHED BY THE SIVEST QUALITY MANAGEMENT SYSTEM WHICH HAS BEEN CERTIFIED ISO 9001:2015 COMPLIANT

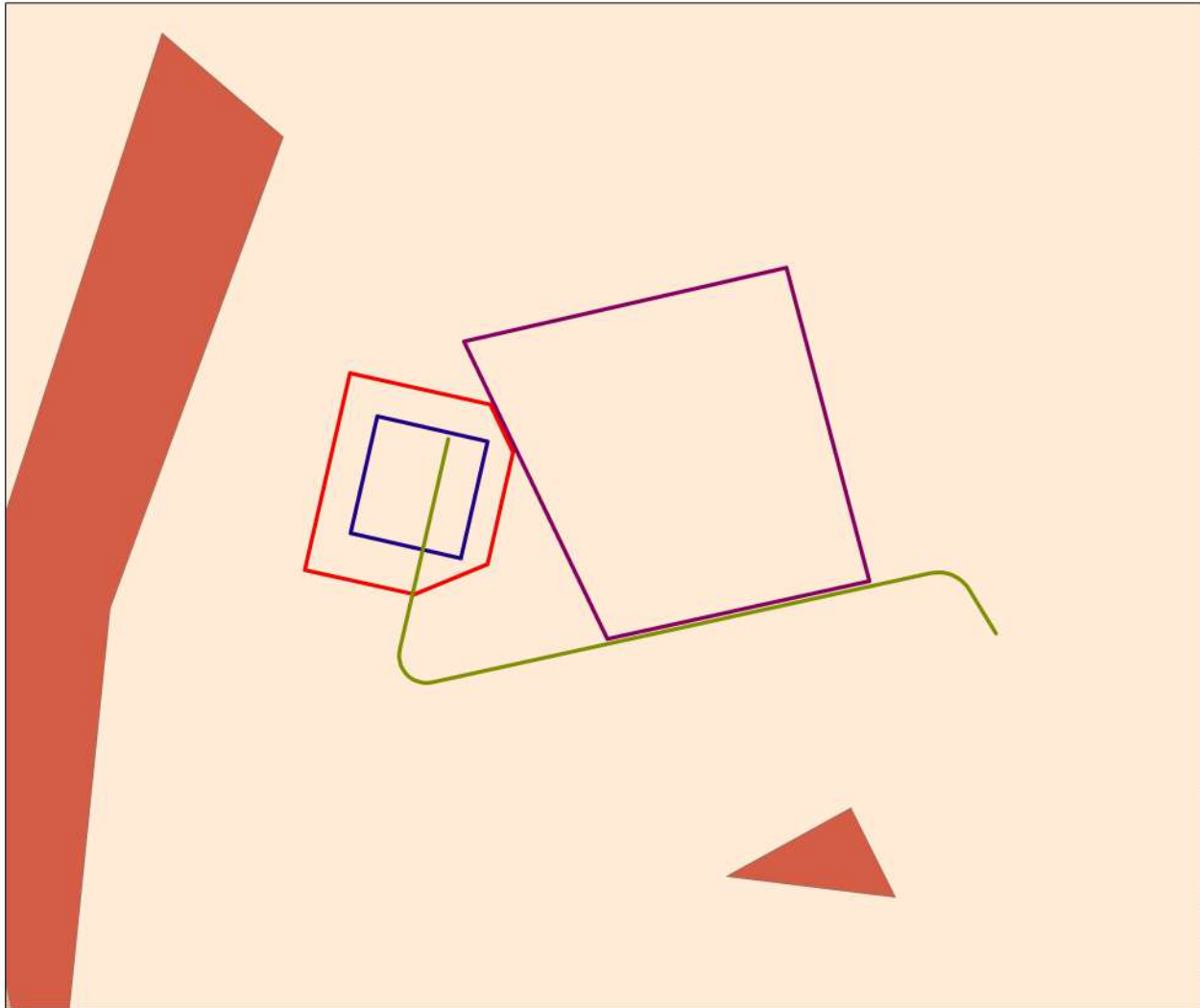

**PROPOSED CONSTRUCTION
OF NEW IPHIVA
400/132 kV SUBSTATION**
WITHIN THE
NONGOMA LOCAL MUNICIPALITY,
KWAZULU-NATAL PROVINCE

SLOPE

Legend

- Proposed Substation
- Proposed Substation Footprint Area
- Authorised Substation
- Eskom Substation Access Road

Slope (percentage)

- 0 - 9%
- 15 - 25%
- 9 - 15%
- > 25%

Source:
NGI, 2014



| | | |
|---------------------|-------------------|--------------------|
| Project No 17E91 | Prepared By SB | Date 17/01/2023 |
| Map Ref No 17081 | Revision 0 | Date |





*COPYRIGHT IS VESTED IN SIVEST IN TERMS OF THE COPYRIGHT ACT (ACT NO. OF 1978) AND NO USE OR REPRODUCTION OR DUPLICATION THEREOF MAY OCCUR WITHOUT THE WRITTEN CONSENT OF THE AUTHORITY.

THIS MAP HAS BEEN PREPARED UNDER THE CONTROL & ESTABLISHED BY THE SIVEST QUALITY MANAGEMENT SYSTEM WHICH HAS BEEN CERTIFIED ISO 9001:2015 COMPLIANT.



**PROPOSED CONSTRUCTION
OF NEW IPHIVA
400/132 kV SUBSTATION**
WITHIN THE
NONGOMA LOCAL MUNICIPALITY,
KWAZULU-NATAL PROVINCE

SOILS

Legend

-  Proposed Substation
-  Proposed Substation Footprint Area
-  Authorised Substation
-  Eskom Substation Access Road

Soil Description

-  Glenrosa and/or Mispah forms (other soils may occur), lime rare or absent in upland soils but generally present in low-lying soils
-  One or more of: vertic, melanic, red structured diagnostic horizons, undifferentiated

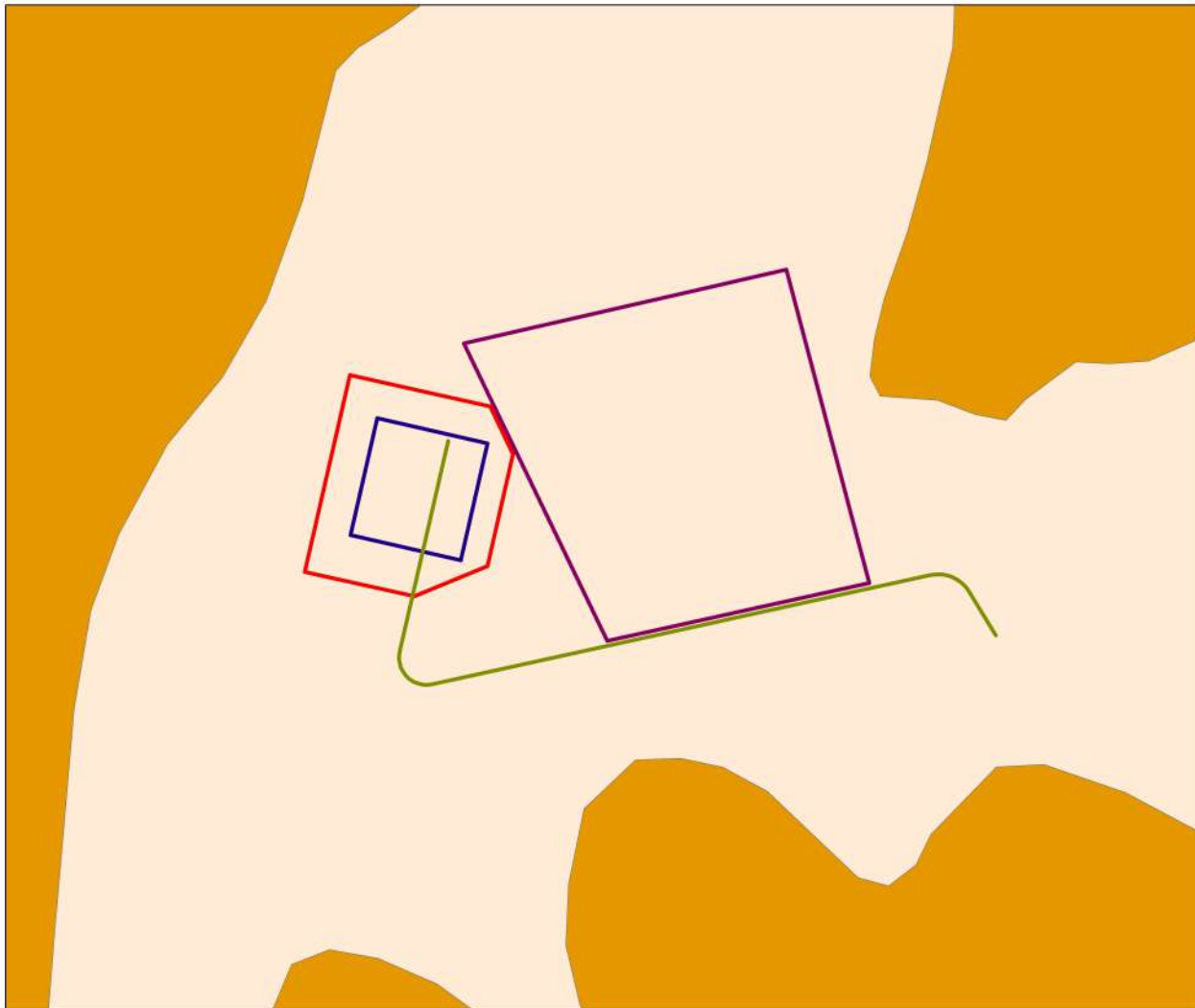

Source:
NGI, 2014



| | | |
|---------------------|-------------------|--------------------|
| Project No 17E91 | Prepared By SB | Date 17/01/2023 |
| Map Ref No 17081 | Revision 0 | Date |

*COPYRIGHT IS VESTED IN SIVEST IN TERMS OF THE COPYRIGHT ACT ACT 94 OF 1978 AND NO USE OR REPRODUCTION OR DUPLICATION THEREOF MAY OCCUR WITHOUT THE WRITTEN CONSENT OF THE AUTHORITY.

THIS MAP HAS BEEN PREPARED UNDER THE CONTROLS ESTABLISHED BY THE SIVEST QUALITY MANAGEMENT SYSTEM WHICH HAS BEEN CERTIFIED ISO 9001:2015 COMPLIANT.



**PROPOSED CONSTRUCTION
OF NEW IPHIVA
400/132 kV SUBSTATION**
WITHIN THE
NONGOMA LOCAL MUNICIPALITY,
KWAZULU-NATAL PROVINCE
VEGETATION CLASSIFICATION

Legend

- Rivers
- Proposed Substation
- Proposed Substation Footprint Area
- Authorised Substation
- Eskom Substation Access Road

Vegetation Classification

- Zululand Lowveld

Source:
SANBI, 2018
NFEPA, 2011



| | | |
|---------------------|-------------------|--------------------|
| Project No 17091 | Prepared By SB | Date 17/01/2023 |
| Map Ref No 17091 | Revision 0 | Date |

*COPYRIGHT IS VESTED IN SIVEST IN TERMS OF THE COPYRIGHT ACT ACT 98 OF 1978 AND NO USE OR REPRODUCTION OR DUPLICATION THEREOF MAY OCCUR WITHOUT THE WRITTEN CONSENT OF THE AUTHORITY.

THIS MAP HAS BEEN PREPARED UNDER THE CONTROLS ESTABLISHED BY THE SIVEST QUALITY MANAGEMENT SYSTEM WHICH HAS BEEN CERTIFIED ISO 9001:2015 COMPLIANT.

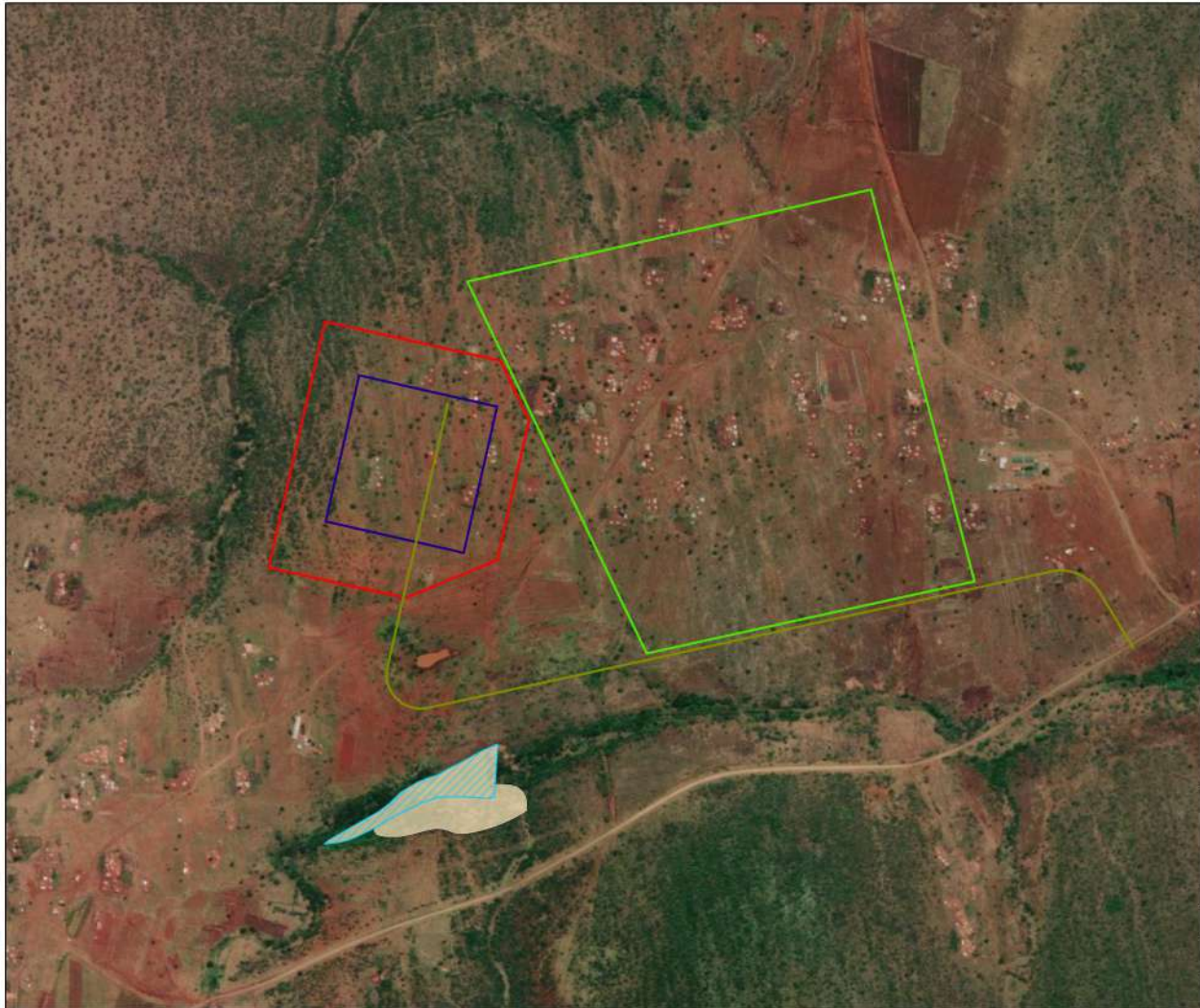

**PROPOSED CONSTRUCTION
OF NEW IPHIVA
400/132 kV SUBSTATION**
WITHIN THE
NONGOMA LOCAL MUNICIPALITY,
KWAZULU-NATAL PROVINCE
WETLANDS

Legend

- Proposed Substation
- Proposed Substation Footprint Area
- Authorised Substation
- Eskom Substation Access Road
- SAIIE Wetlands
- NFEPA Wetlands

Source:
NFEPA 2011
NGL 2014

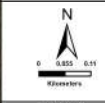

| | | |
|---------------------|-------------------|--------------------|
| Project No 17891 | Prepared By SB | Date 12/01/2023 |
| Map Ref No 17891 | Revision 0 | Date |

"COPYRIGHT IS VESTED IN SIVEST IN TERMS OF THE COPYRIGHT ACT ACT 94 OF 1978 AND NO USE OR REPRODUCTION OR DUPLICATION THEREOF MAY OCCUR WITHOUT THE WRITTEN CONSENT OF THE AUTHORITY"

THIS MAP HAS BEEN PREPARED UNDER THE CONTROLS ESTABLISHED BY THE SIVEST QUALITY MANAGEMENT SYSTEM WHICH HAS BEEN CERTIFIED ISO 9001:2015 COMPLIANT

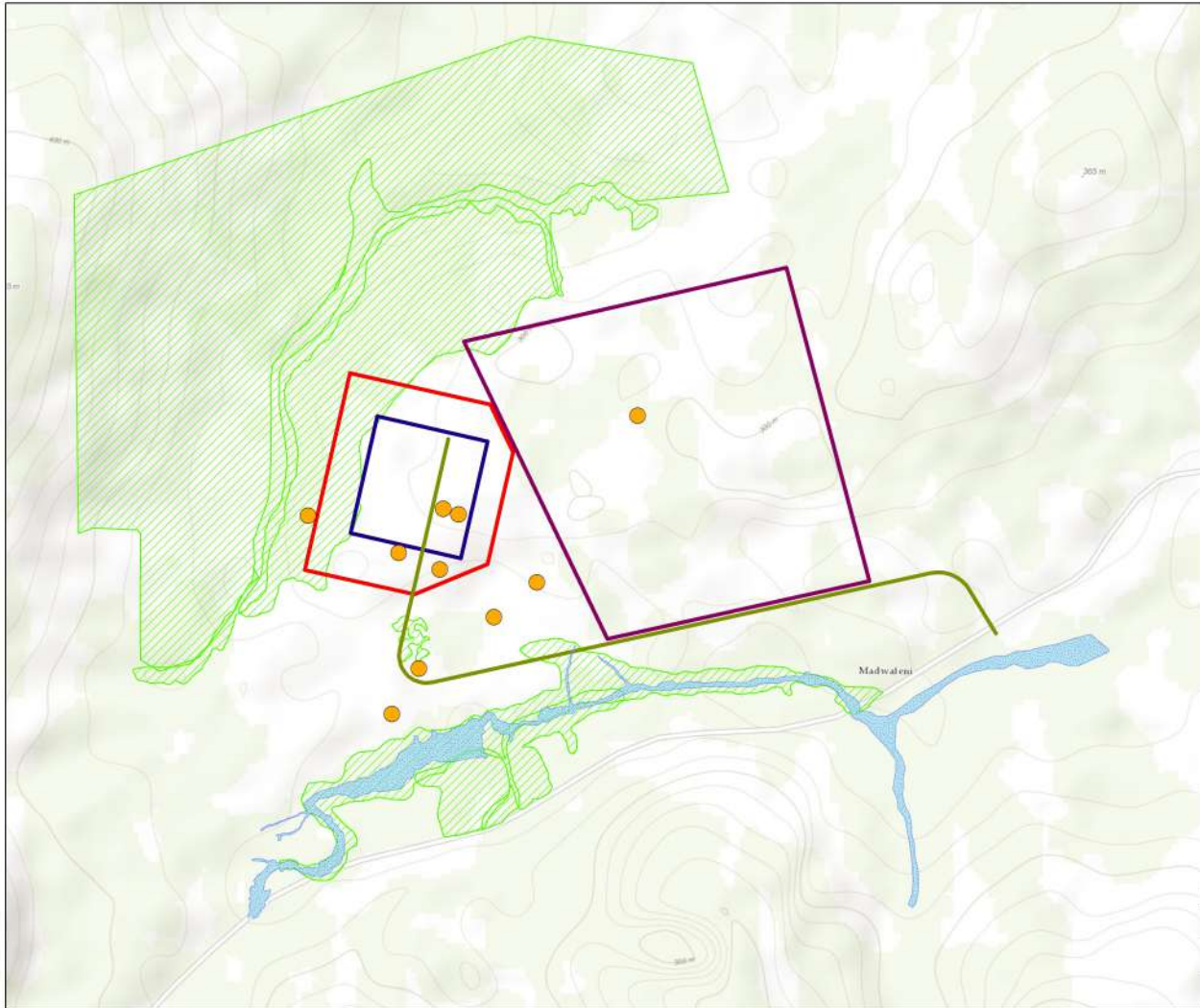

**PROPOSED CONSTRUCTION
OF NEW IPHIVA
400/132 kV SUBSTATION**
WITHIN THE
NONGOMA LOCAL MUNICIPALITY,
KWAZULU-NATAL PROVINCE
SENSITIVITY LAYOUT

Legend

- Proposed Substation
- Proposed Substation Footprint Area
- Authorised Substation
- Eskom Substation Access Road

Environmental Sensitivities

- Aquatic
- Heritage
- ▨ Terrestrial

Source:
NGI, 2014



SIVEST
ENVIRONMENTAL DIVISION
4 PENCARROW CRESCENT
DUNELVA ROAD, OPTER ESTATE
DUNELVA, KWAZULU-NATAL
Phone: +27 31 281 1300
Fax: +27 31 281 1373
Email: info@sivest.co.za

| | | |
|---------------------|-------------------|--------------------|
| Project No 17891 | Prepared By SB | Date 20/01/2022 |
| Map Ref No 17891 | Revision 0 | Date |

*COPYRIGHT IS VESTED IN SIVEST IN TERMS OF THE COPYRIGHT ACT ACT 94 OF 1978 AND NO USE OR REPRODUCTION OR DUPLICATION THEREOF MAY OCCUR WITHOUT THE WRITTEN CONSENT OF THE AUTHORITY

THIS MAP HAS BEEN PREPARED UNDER THE CONTROLS ESTABLISHED BY THE SIVEST QUALITY MANAGEMENT SYSTEM WHICH HAS BEEN CERTIFIED ISO 9001:2015 COMPLIANT