

SECTION A - A

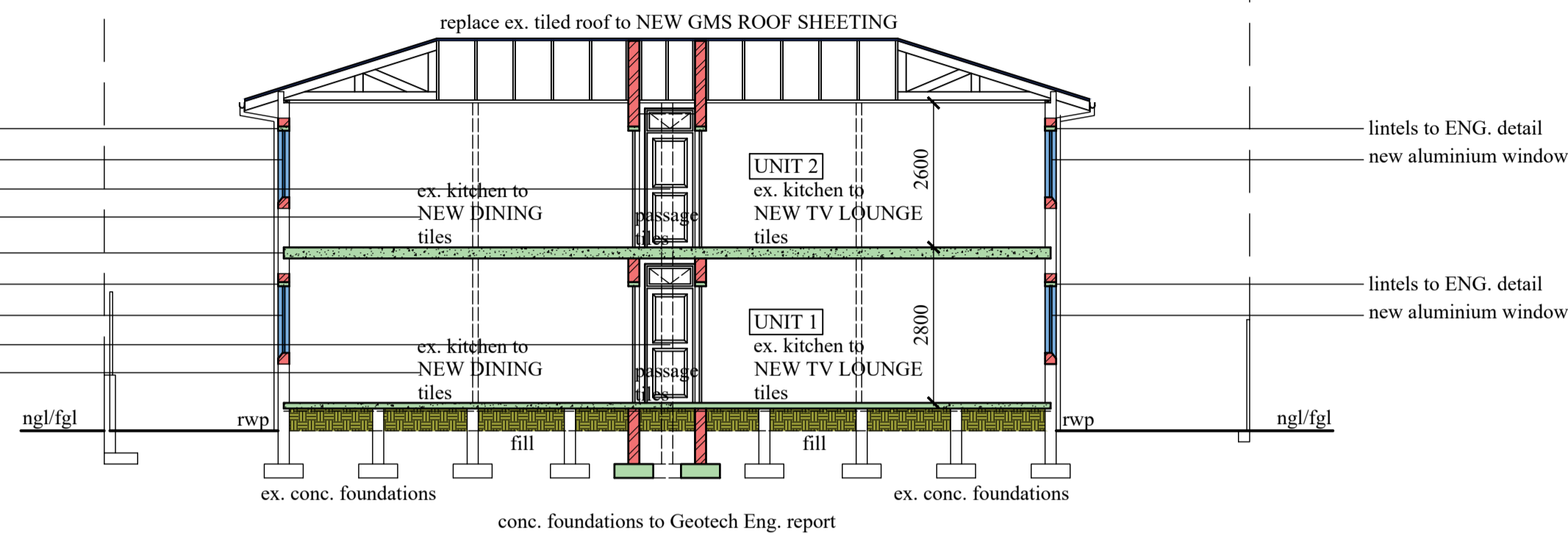

SECTION B - B

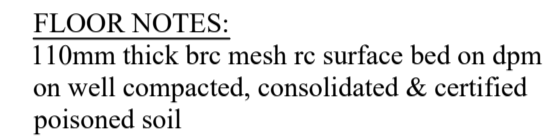
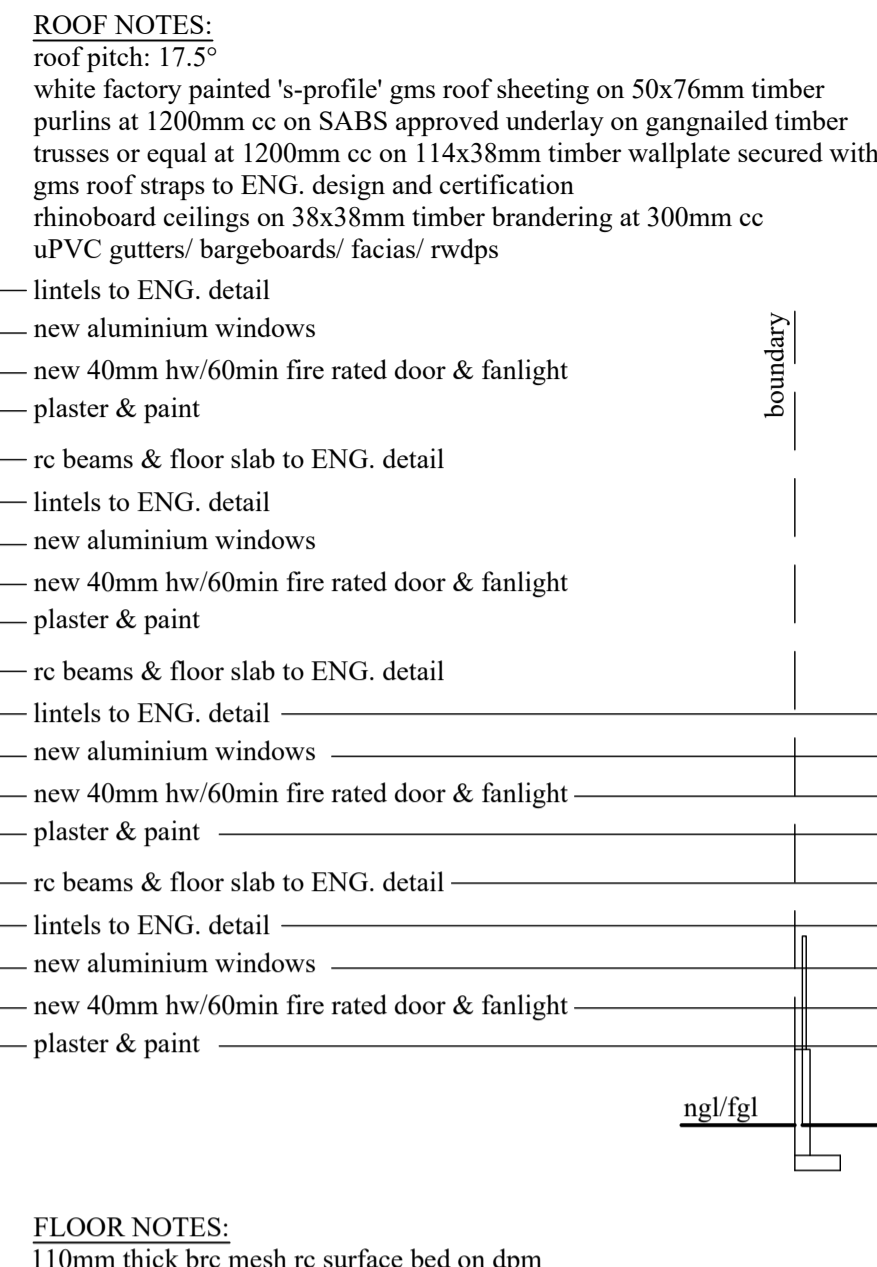
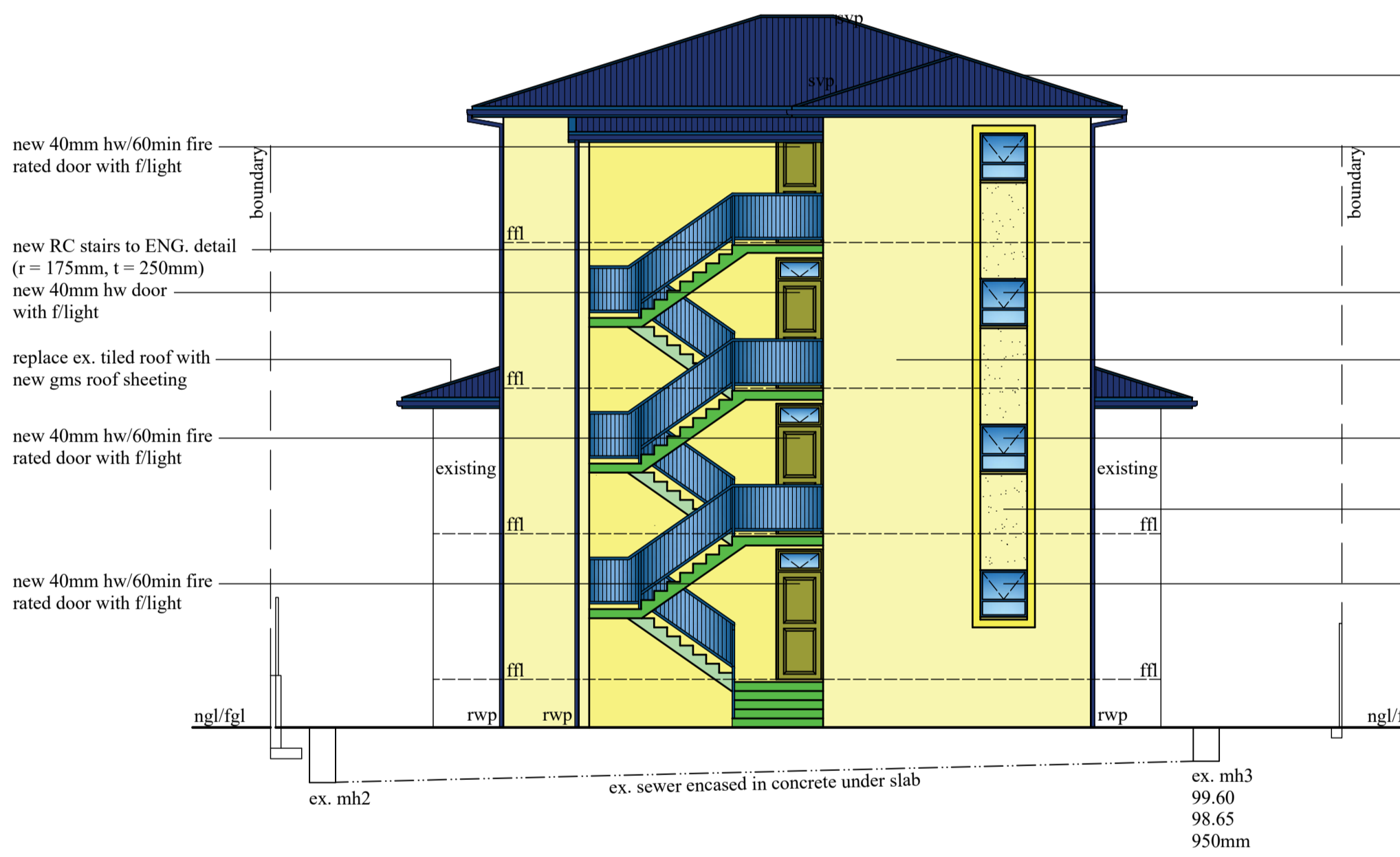

SOUTH EAST ELEVATION  
connect all new plumbing to ex. sewer



NORTH EAST ELEVATION / SECTION C - C  
connect all new plumbing to ex. sewer



NORTH WEST ELEVATION  
connect all new plumbing to ex. sewer



SOUTH WEST ELEVATION / SECTION D - D  
connect all new plumbing to ex. sewer

ADDITIONAL AREA - 475,85 sqm

OWNERS SIGNATURE: *[Signature]* 082 340 3961 CONTACT NO.

RATE NO. 1110 2041/000

**PROPOSED ADDITIONS AND ALTERATIONS TO EXISTING UNITS FOR NEW RESIDENTIAL ACCOMMODATION AT 17 HOPSON AVENUE ON REM OF ERF 6782 DURBAN FOR BIG JOHN BATA (PTY) LTD**

**GRAHAM BRAUM**  
Architectural Designer  
Pr.S.Arch.T  
Reg. No. ST0010  
360 Umbilo Road Tel: 031-2054142  
Durban Cell: 082 454 0441  
4001  
gpbdesigners@gmail.com

SCALE 1 : 100  
CHECKED G. P. BRAUM  
DRAWN M. R. AZMUTH  
DATE OCTOBER 2020  
DRAWING NO. : 6612/20/2 of 3/rev3