

SUBSTITUTE PLAN

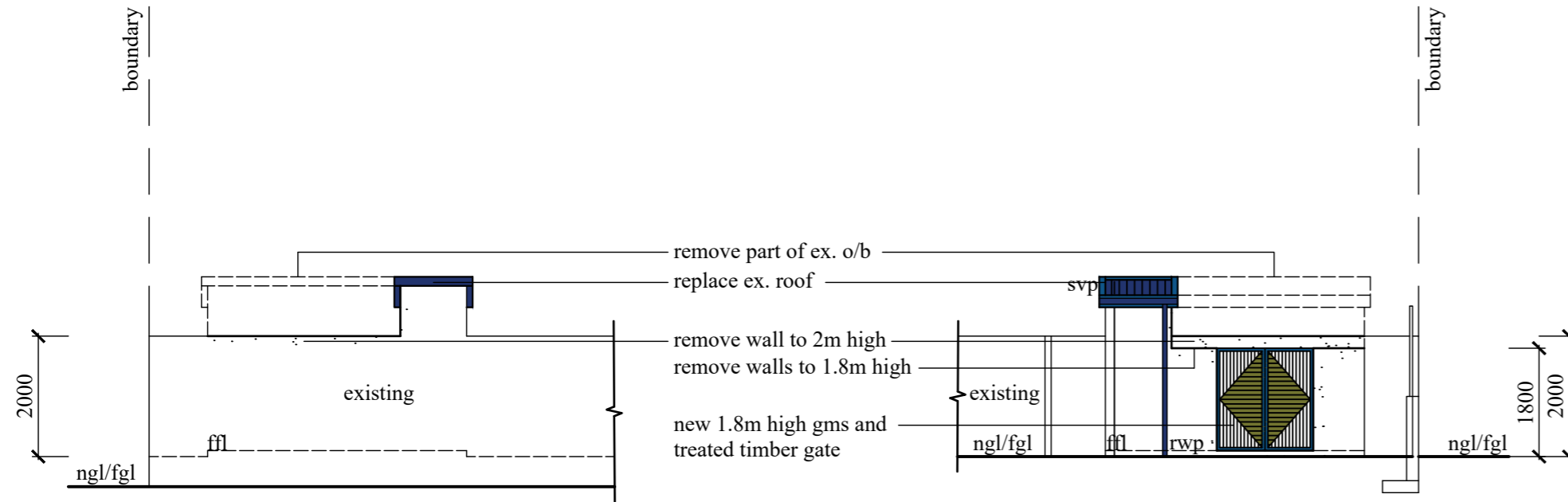

PARTIAL SOUTH EAST ELEVATION

PARTIAL NORTH WEST ELEVATION

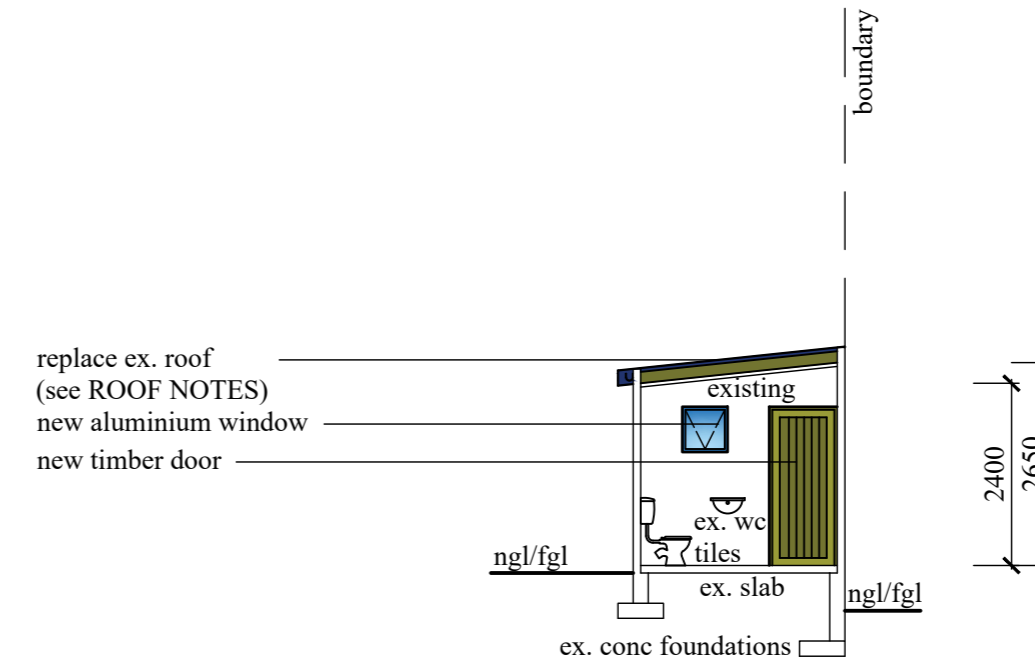

SECTION E - E

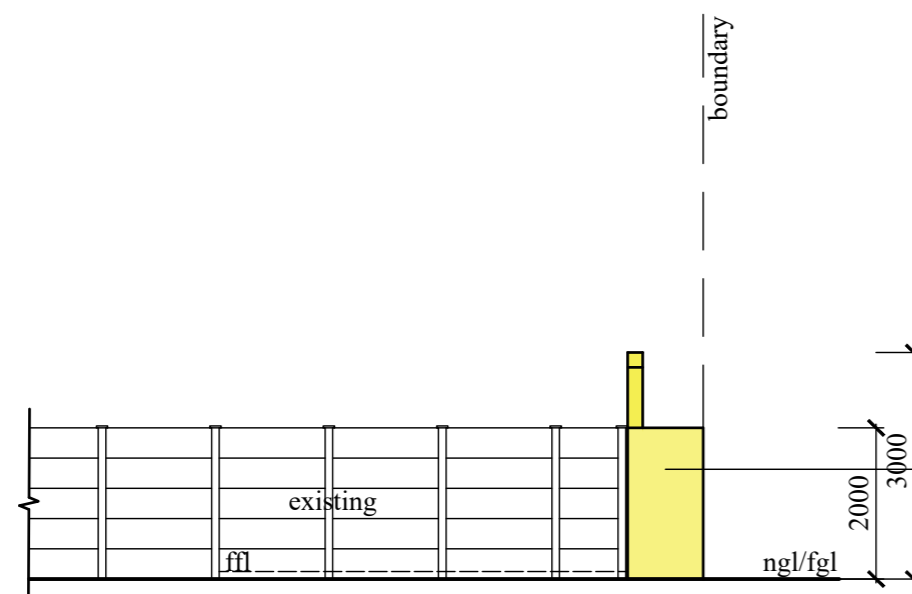

NORTH EAST ELEVATION

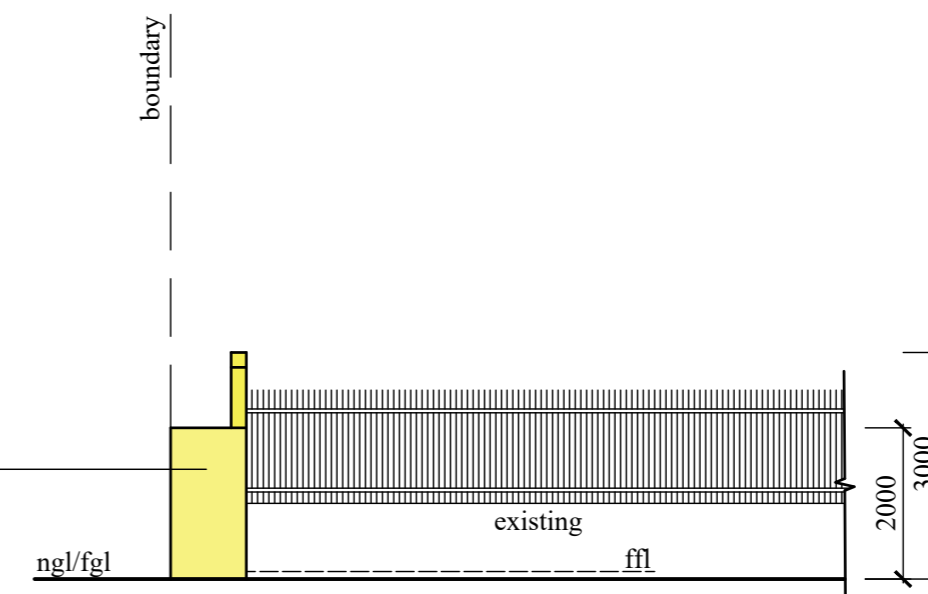

SOUTH WEST ELEVATION

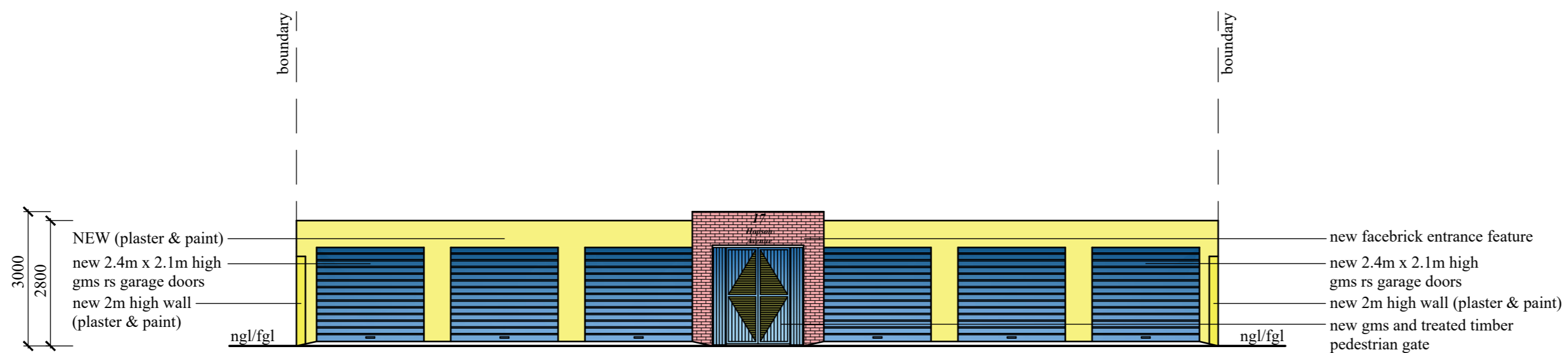

NORTH WEST ELEVATION

ADDITIONAL AREA - 475, 85 sqm

D. Braum 082 340 3961
OWNERS SIGNATURE CONTACT NO.

RATE NO. 1110 2041/000

PROPOSED ADDITIONS AND ALTERATIONS TO EXISTING UNITS FOR NEW RESIDENTIAL ACCOMMODATION AT 17 HOPSON AVENUE ON REM OF ERF 6782 DURBAN FOR BIG JOHN BATA (PTY) LTD

GRAHAM BRAUM

Architectural Designer
Pr.S.Arch.T
Reg. No. ST0010
360 Umbilo Road Tel: 031-2054142
Durban Cell: 082 454 0441
4001
gpbdesigners@gmail.com

SCALE 1 : 100
CHECKED G. P. BRAUM
DRAWN M. R. AZMUTH
DATE OCTOBER 2020

DRAWING NO. : 6612/20/3 of 3/rev4