

**PARTIAL SOUTH EAST ELEVATION**

**PARTIAL NORTH WEST ELEVATION**

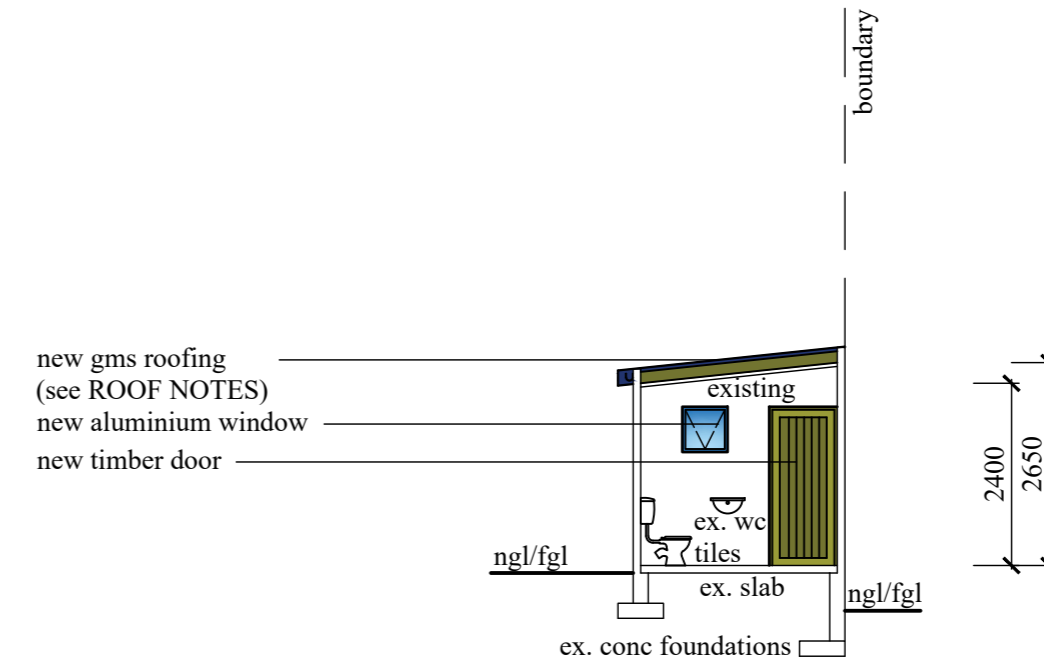

**SECTION E - E**

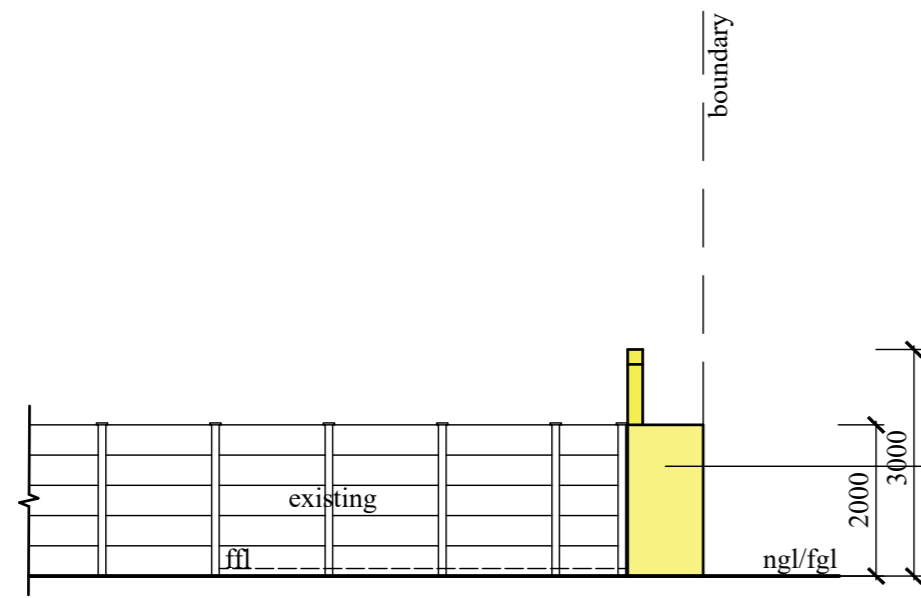

**NORTH EAST ELEVATION**

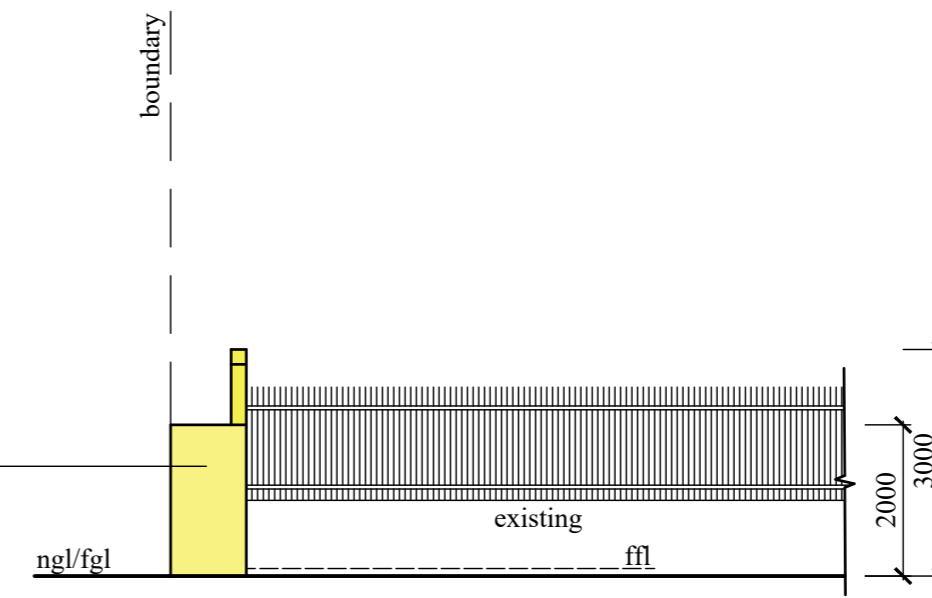

**SOUTH WEST ELEVATION**

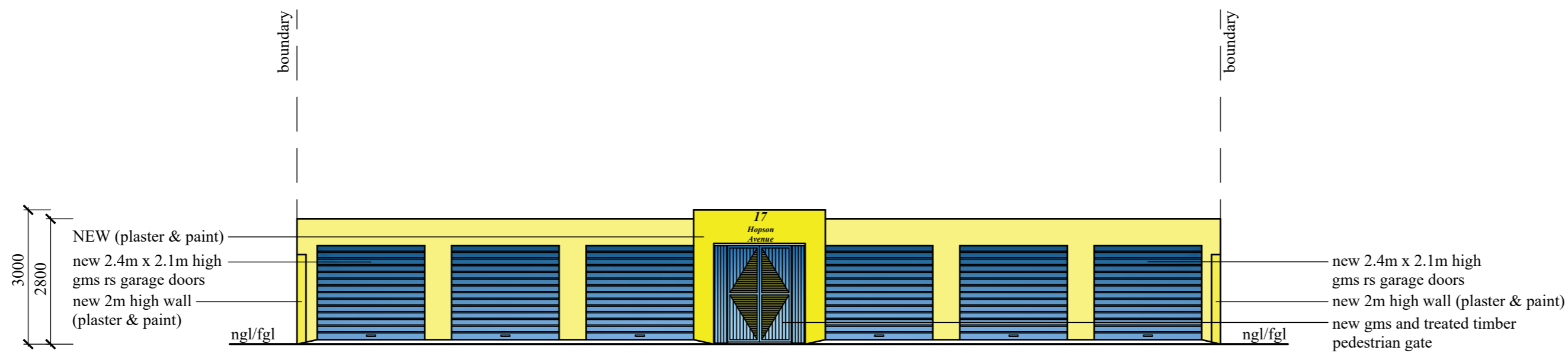

**NORTH WEST ELEVATION**

ADDITIONAL AREA - 582, 22 sqm

*[Signature]* 082 340 3961  
OWNERS SIGNATURE CONTACT NO.

RATE NO. 1110 2041/000

**PROPOSED ADDITIONS AND ALTERATIONS TO EXISTING UNITS FOR NEW RESIDENTIAL ACCOMMODATION AT 17 HOPSON AVENUE ON REM OF ERF 6782 DURBAN FOR BIG JOHN BATA (PTY) LTD**

**GRAHAM BRAUM**

Architectural Designer  
Pr.S.Arch.T  
Reg. No. ST0010  
360 Umbilo Road Tel: 031-2054142  
Durban Cell: 082 454 0441  
4001  
gpbdesigners@gmail.com

|         |              |
|---------|--------------|
| SCALE   | 1 : 100      |
| CHECKED | G. P. BRAUM  |
| DRAWN   | M. R. AZMUTH |
| DATE    | OCTOBER 2020 |

DRAWING NO. : 6612 / 20 / 3 of 3