

SOUTH WEST ELEVATION
SCALE 1: 100

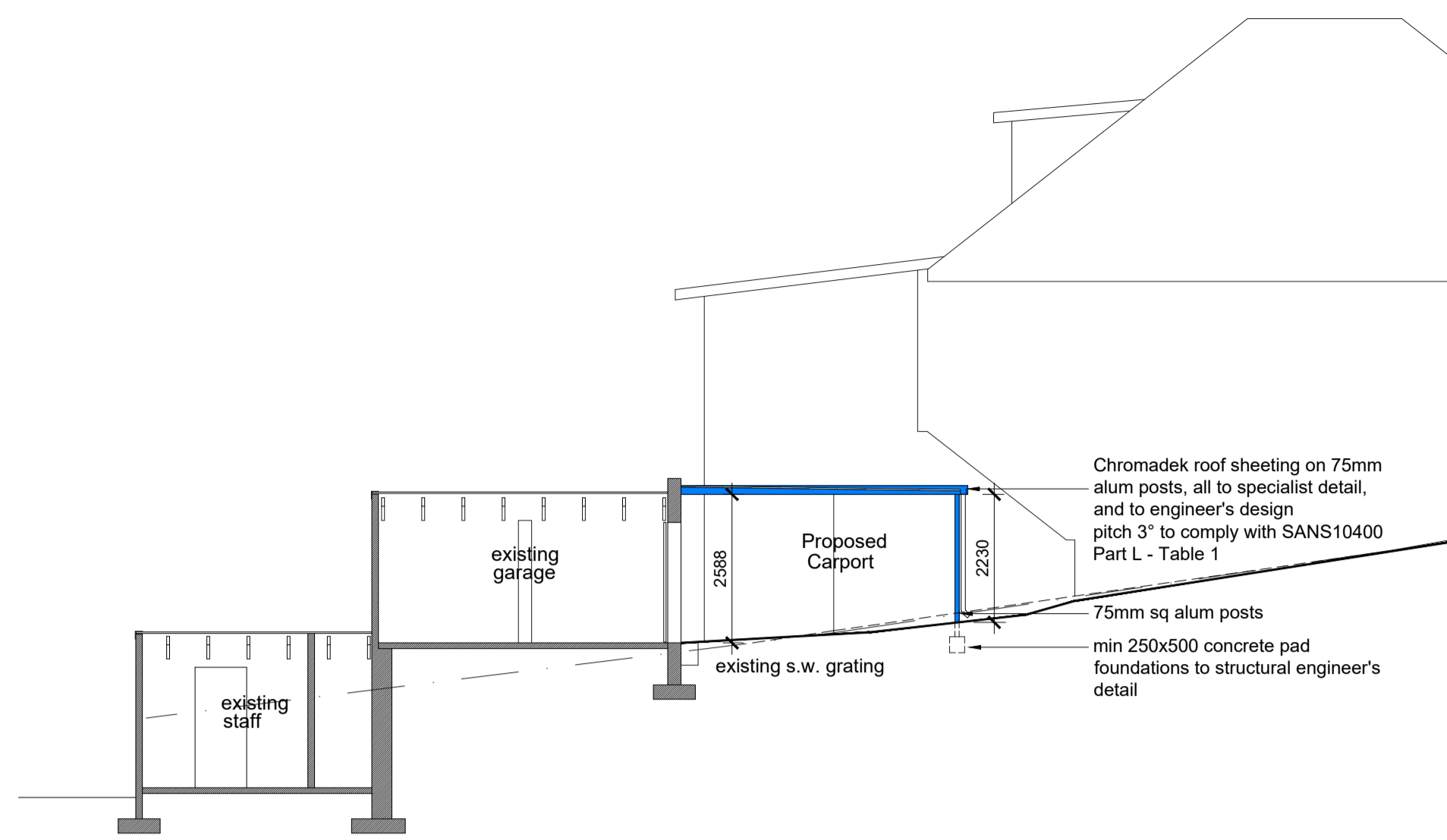

SECTION D-D - CARPORT
SCALE 1: 100

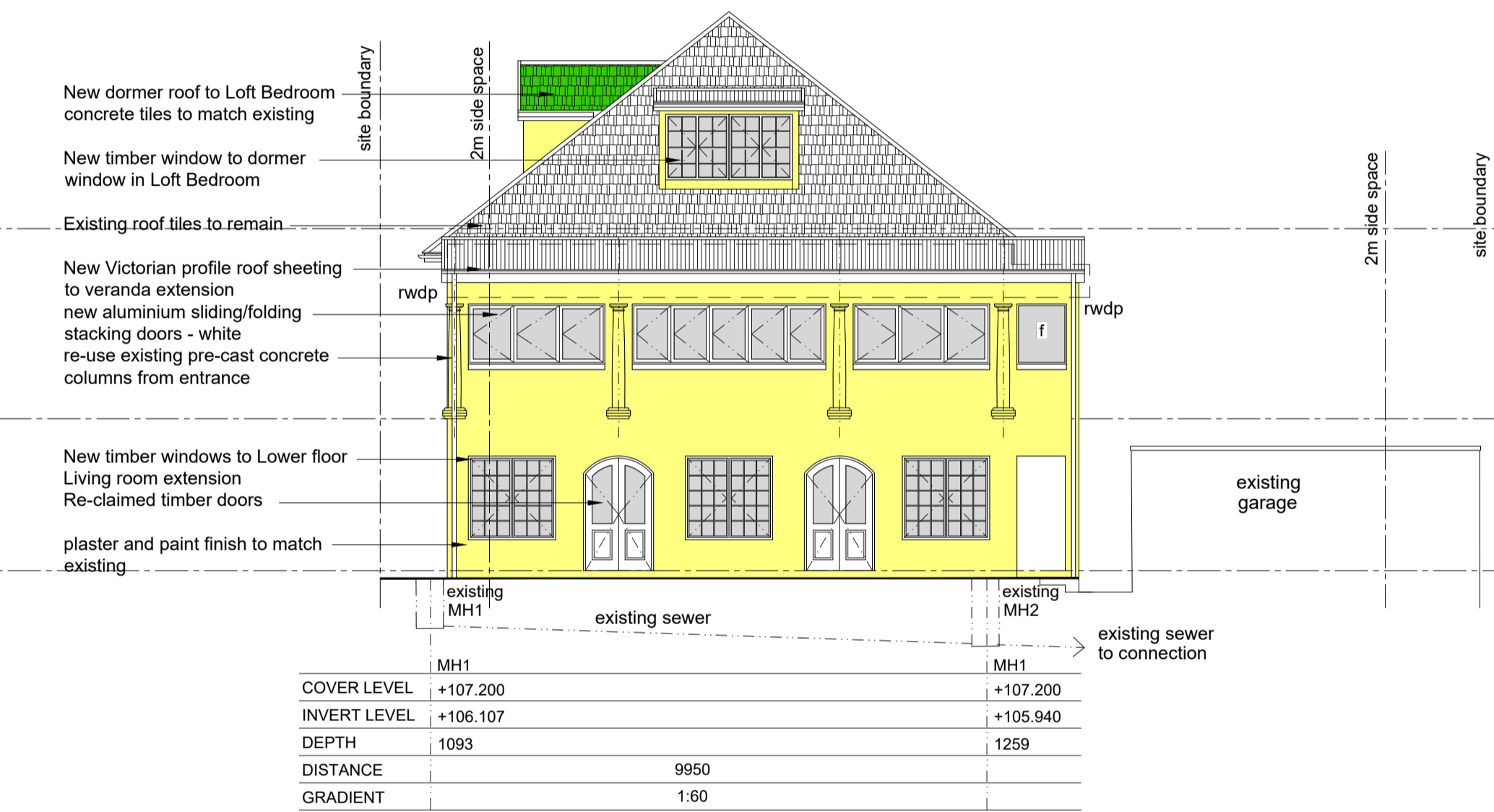

SOUTH EAST ELEVATION
SCALE 1: 100

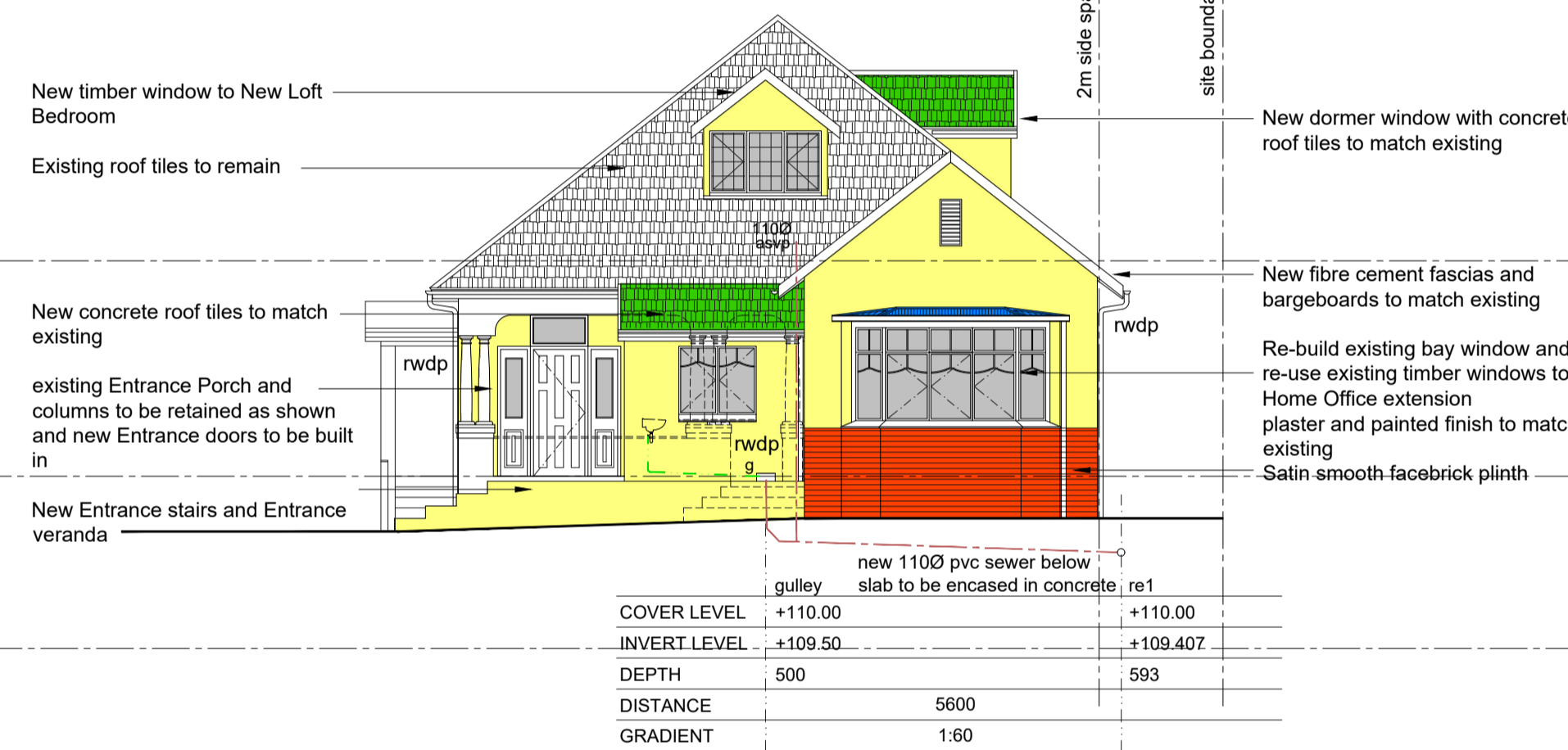

NORTH WEST ELEVATION
SCALE 1: 100

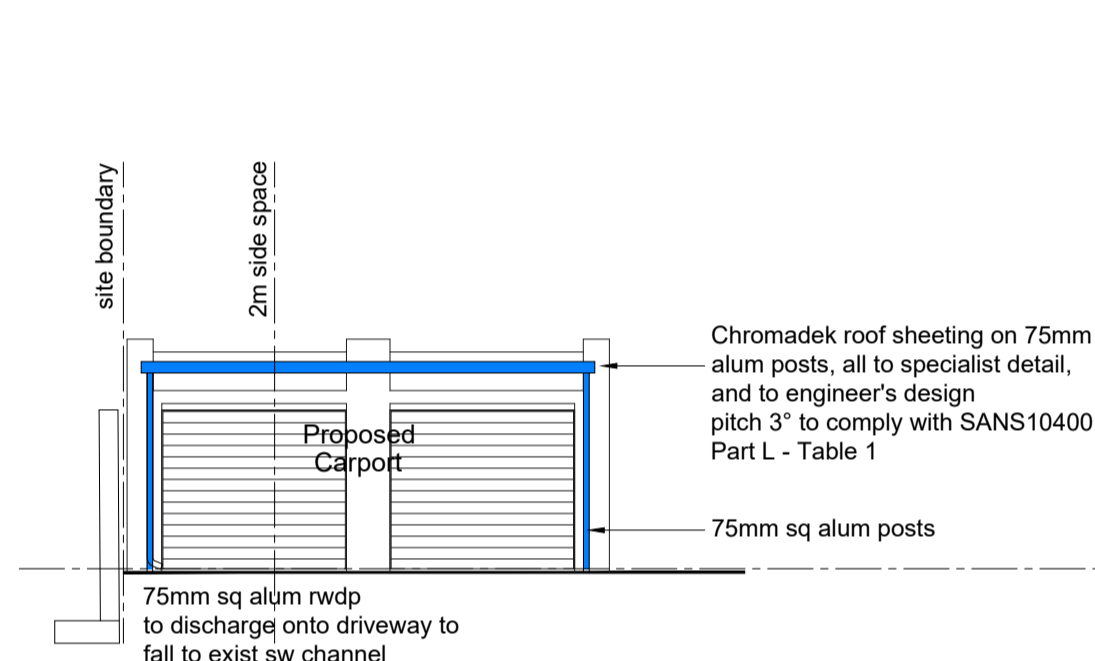

NORTH WEST ELEVATION - CARPORT
SCALE 1: 100



NORTH EAST ELEVATION
SCALE 1: 100

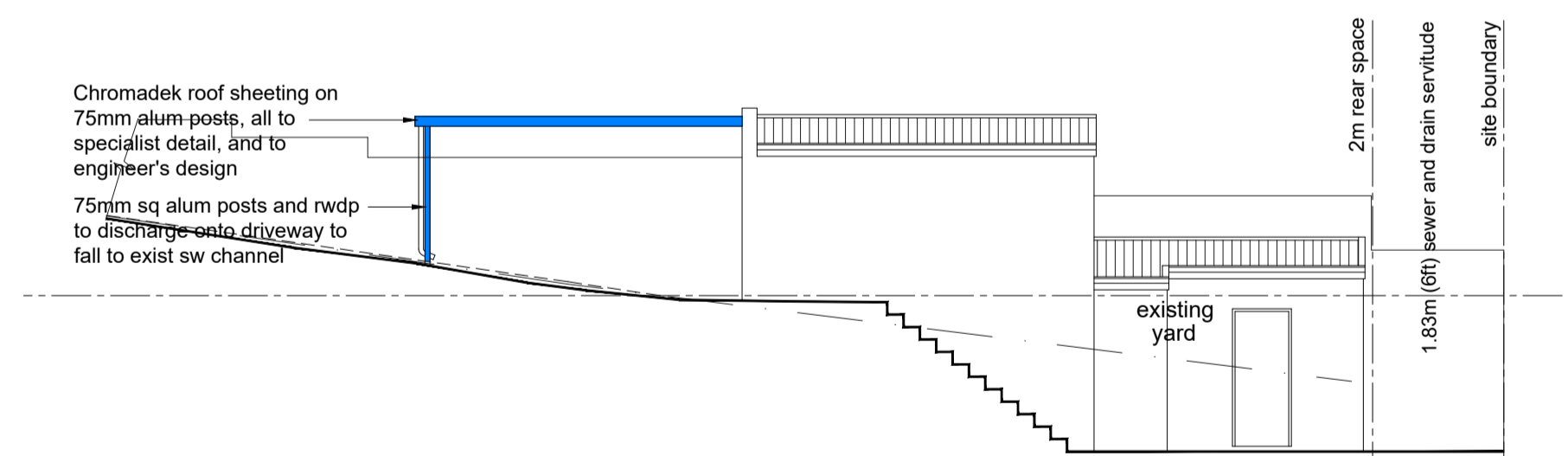

SOUTH WEST ELEVATION - CARPORT
SCALE 1: 100

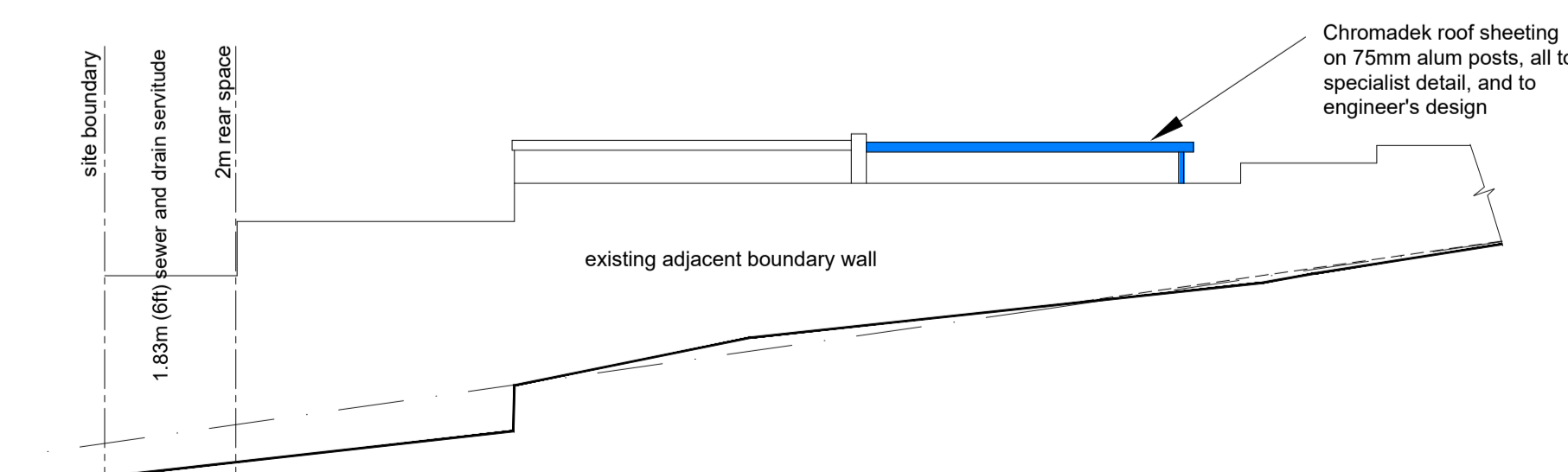

NORTH EAST ELEVATION - CARPORT
SCALE 1: 100

general notes:
 this drawing is copyright and remains the property of dhs architecture
 all dimensions and levels are to be checked on site prior to construction
 all dimensions and levels on this drawing are to be taken in preference to scaling off
 any discrepancies on this drawing are to be reported to the office of the architect prior to construction
 all work is to be carried out in accordance with the national building regulations SANS 10400 parts A to Z
 all retaining walls, piles footings, slabs, beams, columns and agricultural drains to engineer's details and design
 all foundations/piling to structural engineer's detail and design
 All foundations and existing structures to be certified by competent person as per SANS 10400 part A1(3)(a)
 the main contractor to check the land surveyors drawings for confirmation of setting out levels and dimensions of site
 building work may only commence on approval of the building plans from the local authority, construction prior to approval will be at the risk of the owner

dhs architecture
 18 Knoll Road Westville 3630
 dhsarch@iafrica.com
 derek.hauptfleisch
 Cell : 083 775 1079
 Fax : 086 5800 973
 reg number: s22201

project:
PROPOSED ADDITIONS AND ALTERATIONS TO EXISTING DWELLING, ON ERF 561, MORNINGSIDe, AT 181 TREMATON DRIVE

client:
MICHAEL DEAN NEFDt
 signature: *[Signature]*

drawing title:
ELEVATIONS

drawing and project number:
dhs2021_171_302 dwg no. **03**

date: May 2023	author: dhs	scale: 1:100
-------------------	----------------	-----------------