

182-184 ESTHER ROBERTS ROAD

GROUND STOREY PLAN / SITE PLAN (1:100)

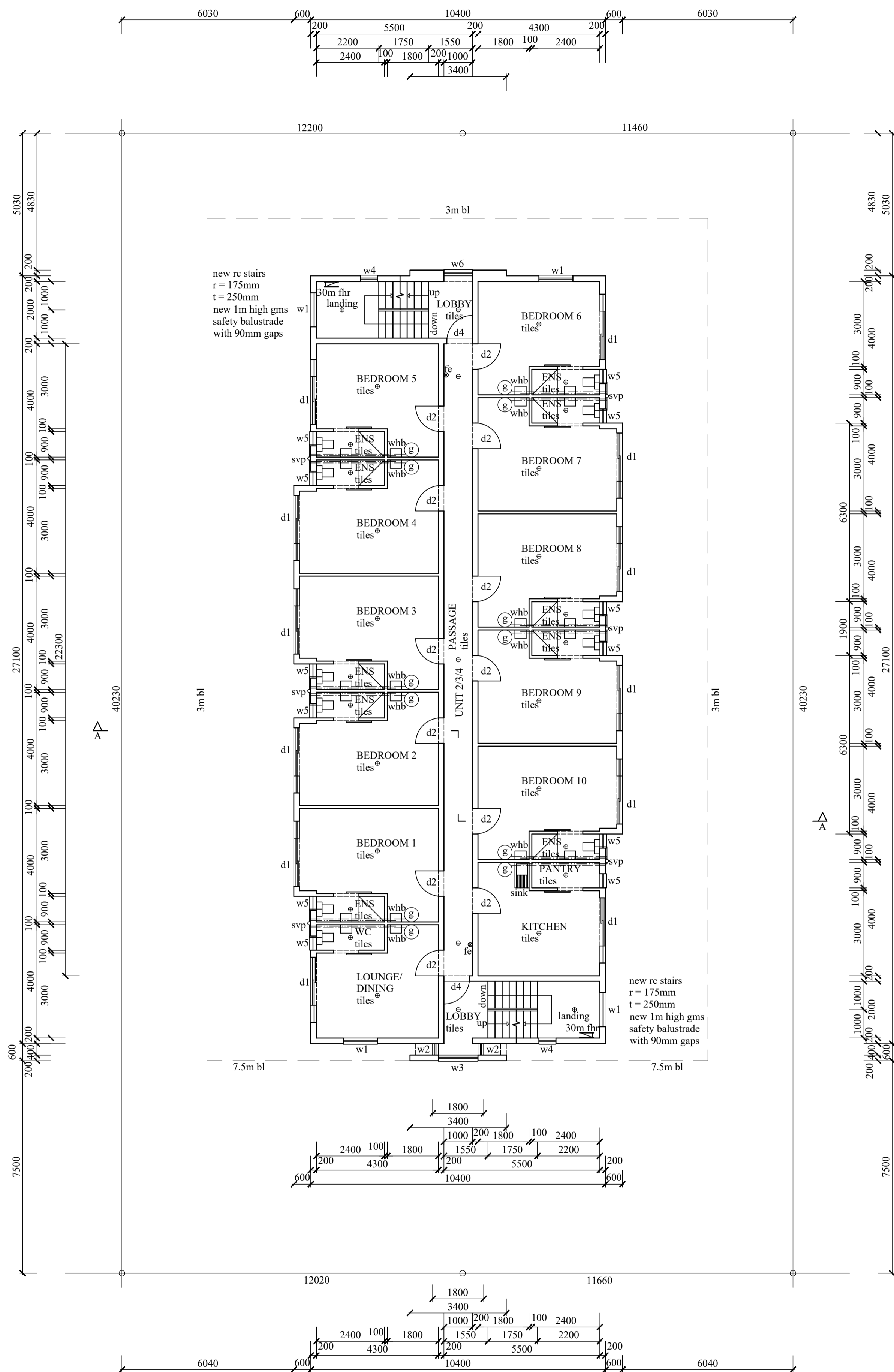

-ALL SEPARATING WALLS TO UNDERSIDE OF RC SLABS OR ROOF SHEETING
 -CONNECT ALL NEW PLUMBING TO EX. SEWER
 -50L INDUCTION GEYSERS TO ALL BATHROOMS
 -ALL PLASTERBANDS TO BE 150MM WIDTH UNLESS OTHERWISE INDICATED

TYPICAL FIRST, SECOND and THIRD STOREY PLAN (1:100)

TOTAL AREA - 1114,64 - sqm

OWNERS SIGNATURE  071 868 3494 CONTACT NO.

RATE NO. 1082 8028/000 -1082 9038/000

PROPOSED NEW RESIDENTIAL ACCOMMODATION AT 182-184 ESTHER ROBERTS ROAD ON ERF 7145 and 7146 DURBAN FOR SNOWDEEP PROPERTIES

GRAHAM BRAUM

Architectural Designer

Pr.S.Arch.T

Reg. No. ST0010

360 Umbilo Road Tel: 031-2054142

Durban Cell: 082 454 0441

4001

gpbdesigners@gmail.com

SCALE 1 : 100

CHECKED G. P. BRAUM

DRAWN M. R. AZMUTH

DATE APRIL 2023

DRAWING NO. : 6598/ 20/ 1 of 3