

# **ANNEXURE 3**

## **Public Consultation**

# **ANNEXURE 3.1**

## **List of Interested and Affected Parties ("I&AP")**

Public Participation Process (“**PPP**”) undertaken:

A PPP under the EIA Regulations was undertaken as part of the Scoping Phase, which included the following:

- Placing site notices at the entrance to the site and on the proposed site;
- Placing adverts in the Diamond Field Advertiser (“**DFA**”) and Noord Kaap newspaper;
- a Notification and Background Information Document (**BID**) regarding the project was sent to all identified interested and affected parties (“**I&APs**”). This includes the adjacent landowners and relevant authorities.

A time period of 30 days was allowed for the public to register and / or send their issues and concerns regarding the Project to Turn 180 Environmental Consultants.

| Contact Person                                    | Organisation                        | Contact detail   | Manner of notification  | Comments & Response   |
|---|-------------------------------------|--|---|-----------------------|
| <b>Authorities</b>                                |                                     |  |   |                       |
| Ms. Z.M. Bogatsu<br>(Municipal Manager)           | Frances Baard District Municipality | Private Bag X6088<br>Kimberley<br>8300<br>51 Drakensberg Ave<br>Carters Glen<br>Kimberley<br>Contact: Fatima Ruiters (Personal Assistant)<br>053 838 0998 (Tell)<br><a href="mailto:fatima.ruiters@fbdm.co.za">fatima.ruiters@fbdm.co.za</a> (E- mail) | BID sent via Email on 28/08/2018.<br>Draft Scoping Report delivered by hand on 18/03/2019.        | No comments received. |
| Mr. Kgotso Moeketsi<br>(Acting Municipal Manager) | Dikgatlong Local Municipality       | 33 Cambell Street<br>Barkly-West<br>8375<br>053 531 6500 (Tel)   | BID sent via Registered post on 29/08/18.<br>Draft Scoping Report sent via courier on 18/03/2019. | No comments received. |
| Municipal Ward Councillor:                        | Dikgatlong Local Municipality       | 33 Cambell Street<br>Barkly-West   | BID sent via Registered post  | No comments received. |

| Contact Person  | Organisation  | Contact detail   | Manner of notification   | Comments & Response   |
|---|---|--|--|---|
| Ward 2  |   | 8375<br>053 531 6500 (Tel)   | on 29/08/18.<br>Draft Scoping Report sent via courier on 18/03/2019.                               |   |
| Mr. W. Mothibi<br>(HOD – Agricultural and Rural Development)<br>OR<br>Harm Voster | Department of Agriculture, Land reform and Rural Development<br>(Northern Cape) | 053 838 9100 (Tel)<br>Private Bag X5018<br>Kimberley<br>8300<br>162 George Street<br>Kimberlite Building   | BID sent via Registered post on 29/08/18.<br>Draft Scoping Report delivered by hand on 18/03/2019. | <b>Comment:</b><br>The Department of Agriculture, Land reform and Rural Development requested that an application should be made for a plough certificate and that a soil analysis should be done.<br><b>Response:</b><br>The plough certificate and the soil analysis will be included in the EIA report.. |
| Ms Elizabeth Botes<br>(HOD- Environment and Nature Conservation)                  | Department of Environment and Nature Conservation<br>(Northern Cape)            | Private Bag X6010<br>Kimberley<br>8301<br>90 Long Street<br>Kimberley<br>8300<br>053 807 7300 (Tell)<br>053 807 7328 (Fax)   | BID sent via Registered post on 29/08/18.<br>Draft Scoping Report delivered by hand on 18/03/2019. | No comments received.   |
| Mr. A. Abrahams<br>(Chief director)   | Department of Water affairs – Water Management Area 10                          | 053 830 8803 (Tel)<br>0082 883 6741 (Cell)<br>0053 831 4534 (Fax)<br>Private Bag X6101<br>Kimberley<br>8300<br><a href="mailto:AbrahamsA@dwa.gov.za">AbrahamsA@dwa.gov.za</a> (E-mail) | BID sent via Email on 28/08/2018.<br>Draft Scoping Report delivered by hand on 18/03/2019.         | No comments received.   |
| Me. Natasha Higgitt<br>(Heritage Officer)   | South-African Heritage Resource Agency  | 021 462 4502 (Tel)<br>P.O. Box 4637<br>Cape Town<br>8000   | BID uploaded on SAHRIS on 28/08/2018.<br>Draft Scoping Report uploaded on                          | <b>Comment:</b><br>SAHRA commented that a Heritage Impact Assessment must be done as part of the EIA process. They also requested that the Draft and  |

| Contact Person  | Organisation                                | Contact detail   | Manner of notification  | Comments & Response  |
|---|---|--|---|--|
|   |   |  | SAHRIS on 18/03/2019.   | Final Scoping Report be submitted to them. Comments attached in Annexure 3.<br><b>Response:</b><br>A Heritage Impact Assessment will be included in the EIA report. The Draft and Final Scoping Report was uploaded on SAHRIS. |
| Ms. Pauline Williams (MEC)  | Northern Cape Provincial Heritage Authority | 1 Monridge Office Park<br>c/o Kekewich Drive & Memorial Road<br>Kimberley<br>8300<br>079 036 9695 (Cell)<br><a href="mailto:rtimothy@nbkb.org.za">rtimothy@nbkb.org.za</a> (Email) | BID sent via Email on 28/08/2018.<br>Draft Scoping Report delivered by hand on 18/03/2019.  | No comments received.  |
| <b>Adjacent Landowners and Stakeholders</b>                       |   |  |   |  |
| <b>Landowner:</b><br>Basfour 730 (Pty.) Ltd<br>Marius De Villiers | Harrisdale 1/226                            | 082 450 1485 (Cell)<br><a href="mailto:divprok@gmail.com">divprok@gmail.com</a> (Email)  | BID sent via Email on 30/08/2018  | No comments received.  |
| Deon Celliers   | Harrisdale 16/226                           | <a href="mailto:deonc@nugen.co.za">deonc@nugen.co.za</a> (Email)<br>083 446 2084 (Cell)  | BID sent via Email on 28/08/2018  | No comments received.  |
| Louis De Kock   | Harrisdale 13/226<br>Harrisdale 2/226       | 082 820 3393 (Cell)<br>PO Box 46<br>Barkly West<br>8375  | BID sent via Registered post on 29/08/18.<br>Registered as I&AP on 25 September 2018.<br>Draft Scoping Report sent via registered mail on 18/03/2019. | <b>Comment:</b><br>He requested to be kept informed throughout the project.<br><b>Response:</b><br>Mr. De Kock will receive all future reports.  |
| Marius Malherbe   | Kameeldraai                                 | 083 2612 952 (Cell)<br><a href="mailto:marius@malupork.com">marius@malupork.com</a> (Email)  | BID sent via Email on 29/08/2018  | No comments received.  |



# **ANNEXURE: 3.2**

**Proof of placement of relevant  
advertisements and notices.**

# Proof of advertisements placed

Page 18

Classifieds: Ads of the Week - WEDNESDAY AUGUST 22, 2018

**Herbalist**

**DR ISIMA AND MAMMA TINA**

Increasing your safety - preventing, curing, healing - Medical emergencies - Clear all debts and credits - Business and money spent - Pastors please do not leave - Get job double salary - Remove bad money to other doctors by powerful herbs - I can clear your debt or black money some day no matter how much

060-344-8867

**PROPERTY**

**AIIDA**

45 Long Street  
Tel: (053) 831-7888

**R554 000 • PESCODIA**

For the beginner,  
3 Bedr, 1 bath, cherrywood kitchen.

Contact Garth 081-318-3640

**Classifieds Service Guide**

**EIA and IWULA PROCESS**

Notice is given of an application for an Integrated Water Use License ("IWULA") to the Department of Water and Sanitation ("DWS") in terms of Sections 21(a), (c) and (i) of the National Water Act 36 of 1998 ("NWA") and Environmental Authorisation ("EA") to the Department of Environment and Nature Conservation ("DENC") in terms of the 2014 EIA Regulations as amended in 2017 under the National Environmental Management Act 107 of 1998 ("NEMA") for the clearance of more than 20 ha of indigenous vegetation on Portion 1 of the farm Harrisdale 226 ("Kilmorey"), Barkly West district, Northern Cape. The project entails the clearance of vegetation and abstraction for the planting and irrigation of Lucerne.

**The following activities will be applied for:**

Activity 15 of GN. R325 of the EIA Regulation 2017, Section 21(a), (c) and (i) of the NWA. This notification provides stakeholders and/or potential Interested and Affected Parties with the opportunity to comment on the proposed project.

You are requested to send any issues and/or concerns regarding the proposed project to: Louis de Villiers at Tum180 Environmental Consultants, Suite 221, Private Bag X01, Brandhof, 9324; or 072-967-7962, or louis@tum180.co.za within 30 days of the date of this advertisement and no later than 21 September 2018.







Proof of site notices placed at entrance to the site and on site:

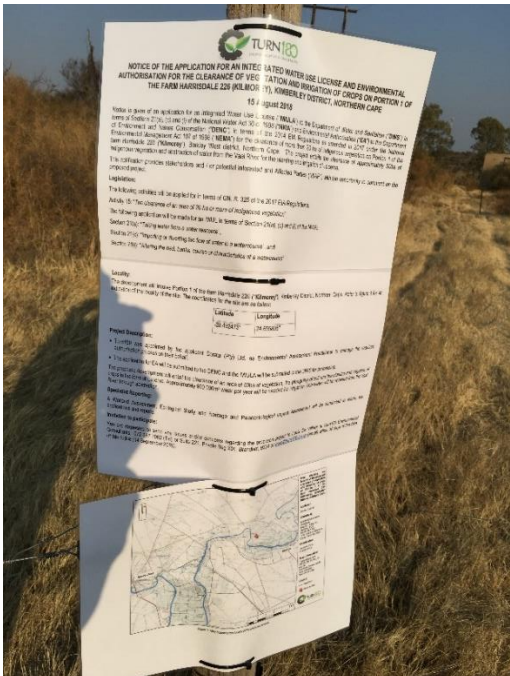

Site notice 1 on the proposed site.

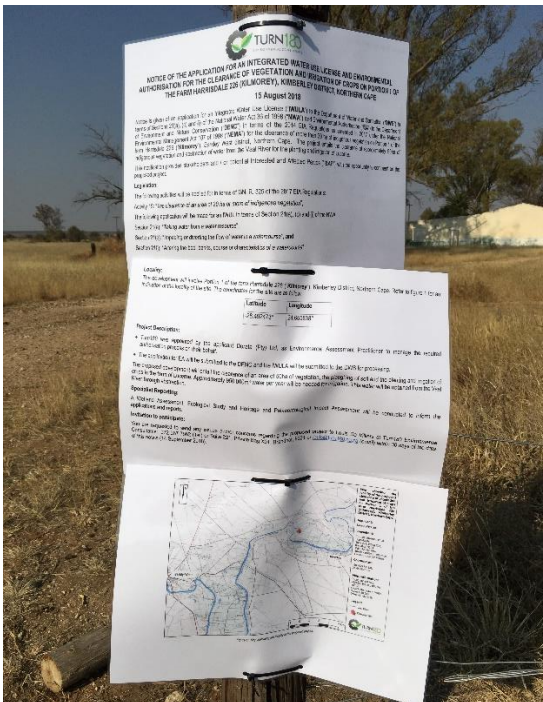

Site notice 1 at the entrance to the proposed site.

# **ANNEXURE: 3.3**

**Proof that adjacent landowners and stakeholders received written notification**

**Example of the Notification and BID sent to adjacent landowners and stakeholders:**



Date: 28 August 2018

Enquiries: Louis De Villiers

**Dear Interested and Affected Party**

**NOTICE OF THE APPLICATION FOR AN INTEGRATED WATER USE LICENSE AND ENVIRONMENTAL AUTHORISATION FOR THE CLEARANCE OF VEGETATION AND CULTIVATION OF CROPS ON PORTION 1 OF THE FARM HARRISDALE 226 (KILMOREY), BARKLY WEST DISTRICT, NORTHERN CAPE**

Notice is given of an application for an Integrated Water Use License (“**IWULA**”) to the Department of Water and Sanitation (“**DWS**”) in terms of Sections 21(a), (c) and (i) of the National Water Act 36 of 1998 (“**NWA**”) and Environmental Authorisation (“**EA**”) to the Department of Environment and Nature Conservation (“**DENC**”) in terms of the 2014 EIA Regulations as amended in 2017 under the National Environmental Management Act 107 of 1998 (“**NEMA**”) for the clearance of more than 20ha of indigenous vegetation on Portion 1 of the farm Harrisdale 226 (“**Kilmorey**”), Barkly West District, Northern Cape.

This notification provides stakeholders and / or potential Interested and Affected Parties (“**I&AP**”) with the opportunity to comment on the proposed project.

**Project Description**

- Turn 180 Environmental Consultants (“**Turn 180**”) was appointed by the applicant, Dorata (Pty) Ltd, as Environmental Assessment Practitioner (“**EAP**”) to manage the required authorisation process on their behalf.
- The application for EA will be submitted to the DENC and the IWULA will be submitted to the DWS for processing.

The proposed development will entail the clearance of an area of approximately 50ha of indigenous vegetation and the cultivation of crops in the form of Lucerne. An IWULA will be made to the DWS to abstract a volume of 950 000m<sup>3</sup> water per year from the Vaal River to be used for irrigation purposes.

## **Legislation**

The following activities will be applied for in terms of GN. R. 325 of the 2017 EIA Regulations:

Activity 15: *"The clearance of an area of 20 ha or more of indigenous vegetation"*,

The following application will be made for an IWUL in terms of Section 21(a), (c) and (i) of the NWA:

Section 21(a): *"Taking water from a water resource"*,

Section 21(c): *"Impeding or diverting the flow of water in a watercourse"*, and

Section 21(i): *"Altering the bed, banks, course or characteristics of a watercourse"*

### **The application process will include the following:**

- IWULA,
- S&EIR Process,
- Public Participation Process,
- Specialist studies.

## **S&EIR**

The impacts of all activities associated with the proposed project will be assessed in the S&EIR. Draft reports will be made available to all registered I&APs for comment. Comments received will be addressed and incorporated into the final reports, which will then also be made available to the registered I&APs for comment.

An Environmental Management Programme report will also be developed for all activities associated with the Project, wherein mitigation and management measures will be proposed that should be implemented during all phases of the project. The final reports will be submitted to the DENC for processing of the application for EA.

Comments received regarding the IWULA will be included in all reports.

### **Locality:**

The development will involve Portion 1 of the farm Harrisdale 226 ("Kilmorey"), Barkley West District, Northern Cape. Refer to the attached locality map for an indication of the locality of the site. The coordinates for the site are as follow:

| <b>Latitude</b> | <b>Longitude</b> |
|-----------------|------------------|
| -28.492473°     | 24.655838°       |



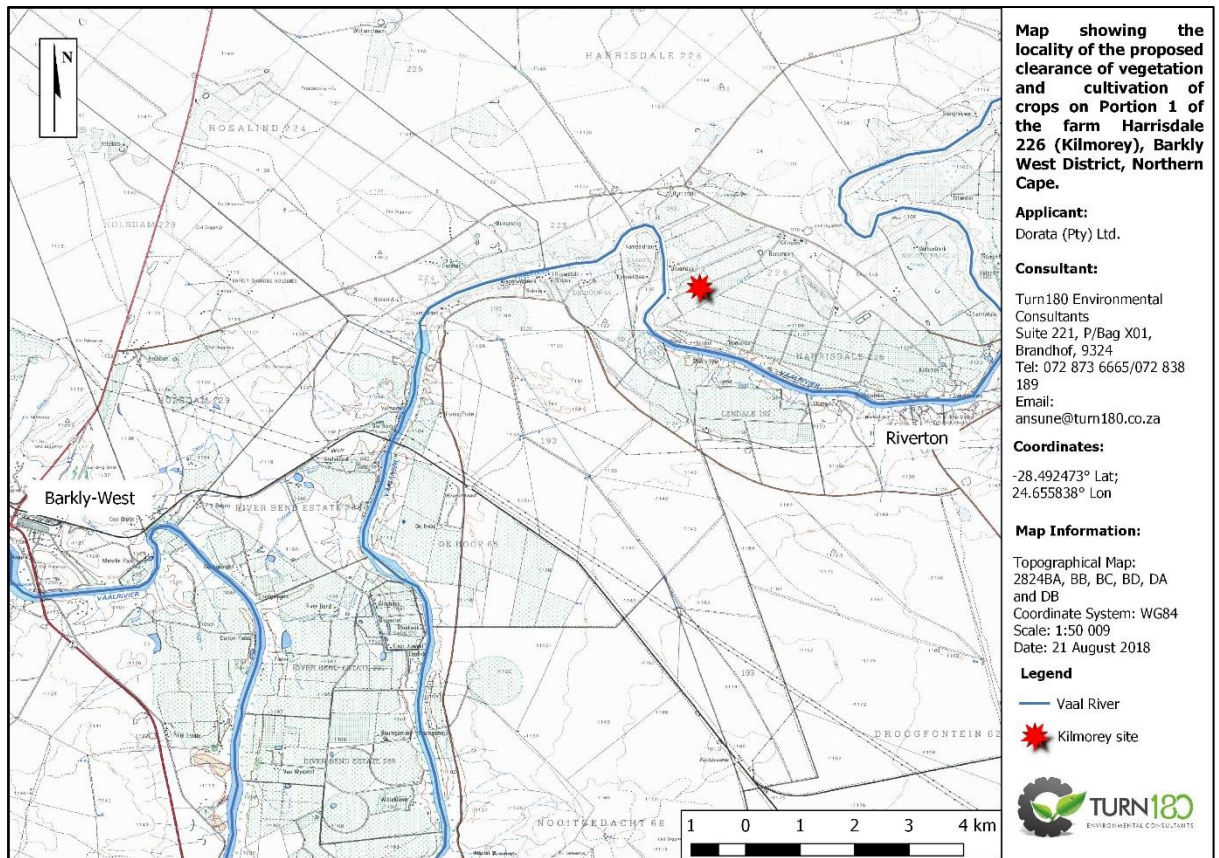

Figure 1: Map indicating the locality of the proposed site.

## Invitation to participate

You are requested to send any issues and/or concerns regarding the proposed projects to Louis De Villiers at Turn 180 within 30 days of the date of this letter (28 September 2018). Any of the following contact details can be used:

072 967 7962 (Tel)

Suite 221

Private Bag X01

Brandhof

Bloemfontein

9324

[louis@turn180.co.za](mailto:louis@turn180.co.za)

Your feedback in this regard is appreciated.  
Regards

A handwritten signature in dark ink, appearing to be 'Louis De Villiers', with a stylized, cursive script.

Louis De Villiers



## PUBLIC PARTICIPATION PROCESS

**Application for an Integrated Water Use License and Environmental Authorisation for the clearance of vegetation and irrigation of crops on Portion 1 of the farm Harrisdale 226 (Kilmorey), Kimberley District, Northern Cape.**

|  |                 |  |  |
|--|-----------------|--|--|
| <b>Land Owner Name:</b>                                  |                 |  |  |
| (Individual/MPY/TRUST/CC)                                |                 |  |  |
| <b>Contact Person:</b>                                   |                 |  |  |
| <b>Name of Farm adjacent to area under investigation</b> |                 |  |  |
| <b>Farm Number and Portion of Farm</b>                   |                 |  |  |
| <b>Contact detail of Contact</b>                         |                 |  |  |
| <b>Person given above:</b>                               | <b>Tel:</b>     |  |  |
|  | <b>E-mail:</b>  |  |  |
|  | <b>Fax:</b>     |  |  |
|  | <b>Address:</b> |  |  |
|  |                 |  |  |
|  |                 |  |  |
|  |                 |  |  |
| <b>Comment or any concerns:</b>                          |                 |  |  |
| <b>Signature and date:</b>                               |                 |  |  |
|  |                 |  |  |

Proof of Notification and BID sent to adjacent landowners and stakeholders:

Proof of postage:

# Lys van GEREĞISTREERDE BRIEWE

(with an insurance option/met 'n versekeringsopsie)

Full tracking and tracing/ Volledige volg en spoor

Name and address of sender:  
Naam en adres van afseender:

**MI Office.net**

12 Second Avenue - Westdene - BPN

Tel 051 - 447 9767 Email: westdene@mioffice.net



Post Office

Enquiries/Navrae  
Sharecall  
number/nommer

**0860 111 502**

www.postoffice.co.za

| No | Name and address of addressee<br>Naam en adres van geadresseerde   | File Number / Ref No: | Attn: Track and Trace<br>customer copy<br>Plak Volg-en-Spoor-<br>Klantenkaart |
|----|--|-----------------------|---|
| 1  | Dept. of Environment and Nature Conservation<br>Attn: Ms. E. Bales, Private Bag X 9910, Kby. 8300              |                       | REGISTERED LETTER<br>RC2868162872A<br>CUSTOMER COPY                           |
| 2  | Ditgatleng Local Municipality, Attn: Ms. Mooketsi,<br>33 Campbell Street, Barkley West 8375                    |                       | REGISTERED LETTER<br>RC2868162872A<br>CUSTOMER COPY                           |
| 3  | Ditgatleng Local Municipality, Attn: Ward<br>Councillor 23, 33 Campbell Street, Barkley West, 8375             |                       | REGISTERED LETTER<br>RC2868162872A<br>CUSTOMER COPY                           |
| 4  | Dept. of Agriculture, Land Reform and Rural Development<br>Attn: Mr. T. Mchubbi, Private Bag X 5016, Kby. 8300 |                       | REGISTERED LETTER<br>RC2868162872A<br>CUSTOMER COPY                           |
| 5  | Ms. Louis de Kock, P.O. Box 46, Barkley West<br>8375   |                       | REGISTERED LETTER<br>RC2868162872A<br>CUSTOMER COPY                           |
| 6  |  |                       |   |
| 7  |  |                       |   |
| 8  |  |                       |   |
| 9  |  |                       |   |
| 10 |  |                       |   |

No  
Ge

Signature of client

Handtekening van klient

Signature of accepting officer

Handtekening van aanneembeampde



Datumstempel

## E-mail delivery reports:

### **Admin**

---

**From:** Admin [admin@turn180.co.za]  
**Sent:** 30 August 2018 10:10 AM  
**To:** 'divprok@gmail.com'  
**Subject:** Background Information Document - Integrated Water Use License and Environmental Authorisation  
**Attachments:** Background Information Document.pdf

Dear Potential Interested and/or Affected Party ("**I&AP**")

**NOTICE OF THE APPLICATION FOR AN INTEGRATED WATER USE LICENSE AND ENVIRONMENTAL AUTHORISATION FOR THE CLEARANCE OF VEGETATION AND CULTIVATION OF CROPS ON PORTION 1 OF THE FARM HARRISDALE 226 (KILMOREY), BARKLEY WEST DISTRICT, NORTHERN CAPE**

Please find attached the notification and Background Information Document ("**BID**") for the above-mentioned proposed project.

We would appreciate your comments on the project. Please also indicate if you would like to register as an I&AP and receive all the project reports and information. Please refer to the notification for the relevant contact details of the Environmental Assessment Practitioner ("**EAP**").

We trust you will find this in order.

Kind regards,

**Louis De Villiers**



**Admin**

---

**From:** Admin [admin@turn180.co.za]  
**Sent:** 29 August 2018 08:31 AM  
**To:** 'maris@malupork.com'  
**Subject:** Background Information Document - Integrated Water Use License and Environmental Authorisation  
**Attachments:** Background Information Document.pdf

Dear Potential Interested and/or Affected Party ("I&AP")

**NOTICE OF THE APPLICATION FOR AN INTEGRATED WATER USE LICENSE AND ENVIRONMENTAL AUTHORISATION  
FOR THE CLEARANCE OF VEGETATION AND CULTIVATION OF CROPS ON PORTION 1 OF THE FARM HARRISDALE 226  
(KIL MORFY), BARKLEY WEST DISTRICT, NORTHERN CAPE**

Please find attached the notification and Background Information Document ("BID") for the above-mentioned proposed project.

We would appreciate your comments on the project. Please also indicate if you would like to register as an I&AP and receive all the project reports and information. Please refer to the notification for the relevant contact details of the Environmental Assessment Practitioner ("EAP").

We trust you will find this in order.

Kind regards,

Louis De Villiers



## **Admin**

---

**From:** Admin [admin@turn180.co.za]  
**Sent:** 28 August 2018 03:45 PM  
**To:** 'deano@nugent.co.za'  
**Subject:** Background Information Document - Integrated Water Use License and Environmental Authorisation  
**Attachments:** Background Information Document.pdf

Dear Potential Interested and/or Affected Party ("I&AP")

**NOTICE OF THE APPLICATION FOR AN INTEGRATED WATER USE LICENSE AND ENVIRONMENTAL AUTHORISATION FOR THE CLEARANCE OF VEGETATION AND CULTIVATION OF CROPS ON PORTION 1 OF THE FARM HARRISDALE 226 (KILMOREY), BARKLEY WEST DISTRICT, NORTHERN CAPE**

Please find attached the notification and Background Information Document ("BID") for the above-mentioned proposed project.

We would appreciate your comments on the project. Please also indicate if you would like to register as an I&AP and receive all the project reports and information. Please refer to the notification for the relevant contact details of the Environmental Assessment Practitioner ("EAP").

We trust you will find this in order.

Kind regards

Louis De Villiers



**TURN 180**  
ENVIRONMENTAL CONSULTANTS

SUITE 221 | PRIVATE BAG 301 | BRANWICK | 5024  
8 GORDE STREET | DAYSWATER | BLOEMFONTEIN | 9001  
TEL: 012 507 7962  
E-MAIL: louis@turn180.co.za

Proof of Draft Scoping Report sent to adjacent landowners and stakeholders:

**List of REGISTERED LETTERS**  
**Lys van GEREISTREERDE BRIEWE**  
*(with an insurance option/met 'n versekeringsopsie)*

**Full tracking and tracing/ Volledige volg en spoor**



Name and address of sender: **Mi Office.net**  
 Naam en adres van afseender: **12 Second Avenue - Westdene - BFN**  
 Tel: 051 - 447 9757 Email: westdene@mioffice.net

Enquiries/Navrae  
 Sharecall  
 number/nommer  
**0860 111 502**  
 www.postoffice.co.za

| No | Name and address of addressee<br>Naam en adres van geadresseerde | File Number / Ref No: | Affix Track and Trace<br>customer copy<br>Plak Volg-en-Spoor-<br>Klantskrif<br>ORDINARY PARCEL<br>R1 240 360 360 360<br>A BOOK COPY |
|----|--|-----------------------|---|
| 1  | Mr. L. De Kock, P.O. Box 46,<br>Berkley West, 8375               |                       |   |
| 2  |  |                       |   |
| 3  |  |                       |   |
| 4  |  |                       |   |
| 5  |  |                       |   |
| 6  |  |                       |   |
| 7  |  |                       |   |
| 8  |  |                       |   |
| 9  |  |                       |   |
| 10 |  |                       |   |

Number of letters posted  
 Getal briewe gepos 1

Signature of client  
 Handtekening van klient [Signature]

Signature of accepting officer  
 Handtekening van aanneembeamepte [Signature]



# **ANNEXURE: 3.4**

**Proof that Authorities and Organs of State  
received written notification**

**Example of Notification and BID sent to Authorities and Organs of State:**



Date: 28 August 2018

Enquiries: **Louis De Villiers**

Department of Environment and Nature Conservation

Private Bag X6010

Kimberley

8301

90 Long Street

Kimberley

8300

**Dear Ms. E. Botes (HOD)**

**NOTICE OF THE APPLICATION FOR AN INTEGRATED WATER USE LICENSE AND ENVIRONMENTAL AUTHORISATION FOR THE CLEARANCE OF VEGETATION AND CULTIVATION OF CROPS ON PORTION 1 OF THE FARM HARRISDALE 226 (KILMOREY), BARKLEY WEST DISTRICT, NORTHERN CAPE**

Notice is given of an application for an Integrated Water Use License ("IWULA") to the Department of Water and Sanitation ("DWS") in terms of Sections 21(a), (c) and (i) of the National Water Act 36 of 1998 ("NWA") and Environmental Authorisation ("EA") to the Department of Environment and Nature Conservation ("DENC") in terms of the 2014 EIA Regulations as amended in 2017 under the National Environmental Management Act 107 of 1998 ("NEMA") for the clearance of more than 20ha of indigenous vegetation on Portion 1 of the farm Harrisdale 226 ("Kilmorey"), Barkly West District, Northern Cape.



This notification provides stakeholders and / or potential Interested and Affected Parties (“I&AP”) with the opportunity to comment on the proposed project.

## **Project Description**

- Turn 180 Environmental Consultants (“**Turn 180**”) was appointed by the applicant, Dorata (Pty) Ltd, as Environmental Assessment Practitioner (“**EAP**”) to manage the required authorisation process on their behalf.
- The application for EA will be submitted to the DENC and the IWULA will be submitted to the DWS for processing.

The proposed development will entail the clearance of an area of approximately 50ha of indigenous vegetation and the cultivation of crops in the form of Lucerne. An IWULA will be made to the DWS to abstract a volume of 950 000m<sup>3</sup> water per year from the Vaal River to be used for irrigation purposes.

## **Legislation**

The following activities will be applied for in terms of GN. R. 325 of the 2017 EIA Regulations:

Activity 15: *“The clearance of an area of 20 ha or more of indigenous vegetation”,*

The following application will be made for an IWUL in terms of Section 21(a), (c) and (i) of the NWA:

Section 21(a): *“Taking water from a water resource”,*

Section 21(c): *“Impeding or diverting the flow of water in a watercourse”,* and

Section 21(i): *“Altering the bed, banks, course or characteristics of a watercourse”*

### **The application process will include the following:**

- IWULA,
- S&EIR Process,
- Public Participation Process,
- Specialist studies.

## **S&EIR**

The impacts of all activities associated with the proposed project will be assessed in the S&EIR. Draft reports will be made available to all registered I&APs for comment. Comments received will be addressed and incorporated into the final reports, which will then also be made available to the registered I&APs for comment.

An Environmental Management Programme report will also be developed for all activities associated with the Project, wherein mitigation and management measures will be proposed that should be implemented during all phases of the project. The final reports will be submitted to the DENC for processing of the application for EA.

Comments received regarding the IWULA will be included in all reports.

Locality:

The development will involve Portion 1 of the farm Harrisdale 226 ("Kilmorey"), Barkly West District, Northern Cape. Refer to the attached locality map for an indication of the locality of the site. The coordinates for the site are as follow:

| Latitude    | Longitude  |
|-------------|------------|
| -28.492473° | 24.655838° |

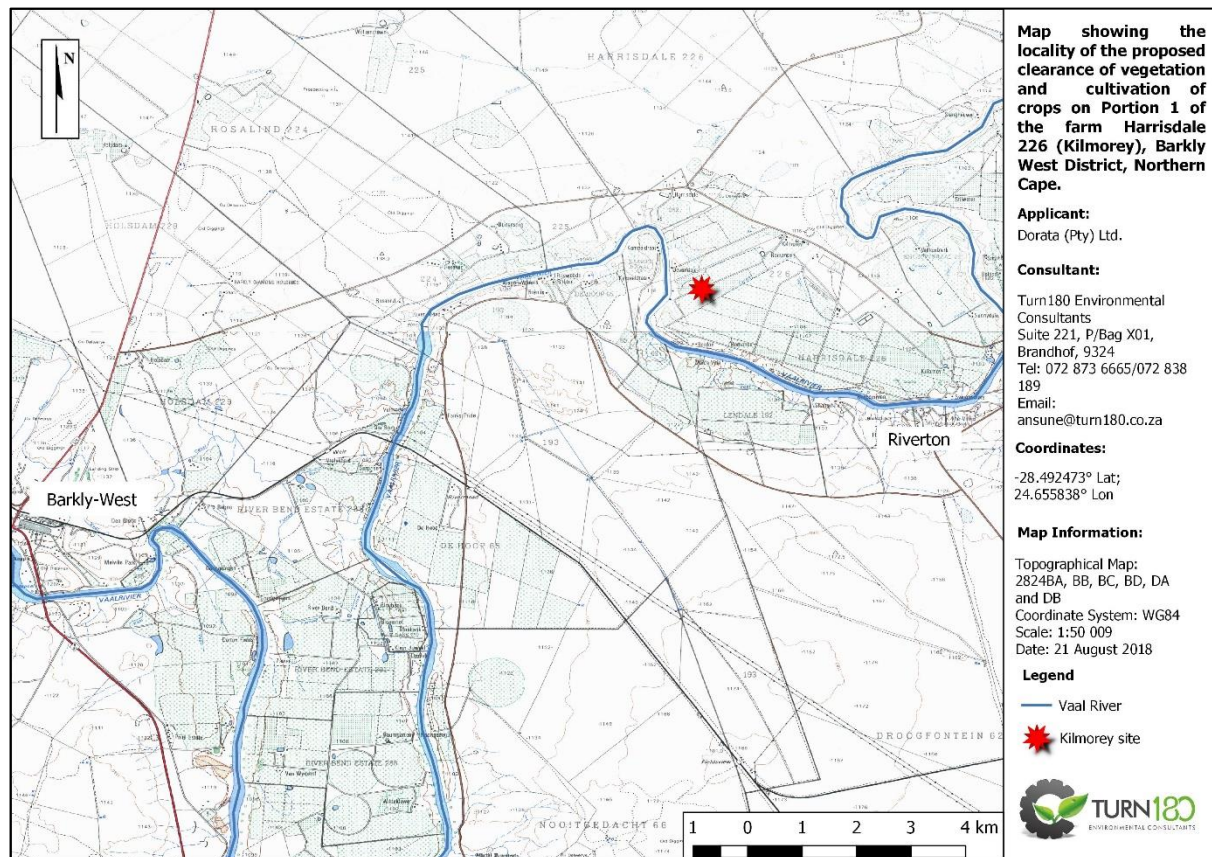

Figure 2: Map indicating the locality of the proposed site.

## Invitation to participate

You are requested to send any issues and/or concerns regarding the proposed projects to Louis De Villiers at Turn 180 within 30 days of the date of this letter (28 September 2018). Any of the following contact details can be used:

**072 967 7962 (Tel)**

**Suite 221**

**Private Bag X01**

**Brandhof**

**Bloemfontein**

**9324**

**[louis@turn180.co.za](mailto:louis@turn180.co.za)**

Your feedback in this regard is appreciated.  
Regards

A handwritten signature in dark ink, appearing to be 'Louis De Villiers', with a long horizontal stroke extending to the right.

Louis De Villiers

# Proof of Notification and BID sent to Authorities and Organs of State

Proof of postage:

## Lys van GEREISTREERDE BRIEWE (with an insurance option/met 'n versekeringsopsie)

Full tracking and tracing/ Volledige volg en spoor

Name and address of sender:  
Naam en adres van afseender:

**Mi Office-net**

12 Second Avenue - Westdene - BFN

Tel: 051 - 447 9767 Email: westdene@mioffice.net



Enquiries/Navrae  
Sharecall  
number/nummer  
**0860 111 502**  
www.postoffice.co.za

| No | Name and address of addressee<br>Naam en adres van geadresseerde  | File Number / Ref No: | Attn: Track and Trace<br>enklamer copy<br>Plak Volpoe-Spoer-<br>Klamlamer |
|----|---|-----------------------|---|
| 1  | Dept. of Environment and Nature Conservation<br>Attn: Ms. E. Bales, Private Bag X 6000, Kby, 8300               |                       | REGISTERED LETTER<br>REGISTERED LETTER<br>RC2860162872A<br>CUSTOMER COPY  |
| 2  | Dikgatlong Local Municipality, Attn: Ms. Mooketsi,<br>33 Campbell Street, Barkley-West, 8375                    |                       | REGISTERED LETTER<br>REGISTERED LETTER<br>RC2860162872A<br>CUSTOMER COPY  |
| 3  | Dikgatlong Local Municipality, Attn: Ward<br>Councillor 22, 33 Campbell Street, Barkley-West, 8375              |                       | REGISTERED LETTER<br>REGISTERED LETTER<br>RC2860162872A<br>CUSTOMER COPY  |
| 4  | Dept. of Agriculture, Land Reform and Rural Development,<br>Attn: Mr. W. Muthubi, Private Bag X 5018, Kby, 8300 |                       | REGISTERED LETTER<br>REGISTERED LETTER<br>RC2860162872A<br>CUSTOMER COPY  |
| 5  | Ms. Louis de Kock, P.O. Box 46, Barkley-West,<br>8375   |                       | REGISTERED LETTER<br>REGISTERED LETTER<br>RC2860162872A<br>CUSTOMER COPY  |
| 6  |   |                       |   |
| 7  |   |                       |   |
| 8  |   |                       |   |
| 9  |   |                       |   |
| 10 |   |                       |   |

MI Office-net Westdene  
12 Second Avenue  
Westdene, BFN  
Tel: (051) 447 9767  
westdene@mioffice.net  
www.mioffice.net

VAT Registration Number: 4540187002

Stamp Sale  
0001-001 00143574 09-09-01 29-08-2018  
Date Description Qty Total  
23002 LETTER 01 000 5 230.00  
Subtotal 230.00  
VAT 21.6 11/22 230.00  
Charge 0.00  
VAT Included 22.61  
Number of Items 5  
CASHIER: NIDON (12)

All shipping services are subject to  
terms of carriage.  
Copy available on our website  
www.mioffice.net

Signature of client

Handtekening van klient

Signature of accepting officer

Handtekening van aanneembeambte



Email delivery reports:

**Admin**

---

**From:** Admin [admin@turn180.co.za]  
**Sent:** 26 August 2018 03:41 PM  
**To:** 'timothy@nbkb.org.za'  
**Subject:** Background Information Document - Integrated Water Use License and Environmental Authorisation  
**Attachments:** Northern Cape Provincial Heritage Authority.pdf

Dear Ms. Williams,

**NOTICE OF THE APPLICATION FOR AN INTEGRATED WATER USE LICENSE AND ENVIRONMENTAL AUTHORISATION FOR THE CLEARANCE OF VEGETATION AND CULTIVATION OF CROPS ON PORTION 1 OF THE FARM HARRISDALE 226 (KILMOREY), BARKLEY WEST DISTRICT, NORTHERN CAPE**

Please find attached the notification and Background Information Document ("BID") for the above-mentioned proposed project.

We would appreciate your comments on the project. Please refer to the notification for the relevant contact details of the Environmental Assessment Practitioner ("EAP").

We trust you will find this in order.

Kind regards

Louis De Villiers



**TURN180**  
ENVIRONMENTAL CONSULTANTS

SUITE 221 | PRIVATE BAG 301 | BRANDHOF | 6324  
8 CONDE STREET | DAYSWATER | BLOEMFONTEIN | 9001  
TEL: 072 967 7952  
E-MAIL: louis@turn180.co.za

## **Admin**

---

**From:** Admin [admin@turn180.co.za]  
**Sent:** 28 August 2018 03:39 PM  
**To:** 'abrahamsa@dws.gov.za'  
**Subject:** Background Information Document - Integrated Water Use License and Environmental Authorisation  
**Attachments:** Department of Water Affairs.pdf

Dear Mr. A. Abrahams,

**NOTICE OF THE APPLICATION FOR AN INTEGRATED WATER USE LICENSE AND ENVIRONMENTAL AUTHORISATION FOR THE CLEARANCE OF VEGETATION AND CULTIVATION OF CROPS ON PORTION 1 OF THE FARM HARRISDALE 226 (KILMOREY), BARKLEY WEST DISTRICT, NORTHERN CAPE**

Please find attached the notification and Background Information Document ("BID") for the above-mentioned proposed project.

We would appreciate your comments on the project. Please refer to the notification for the relevant contact details of the Environmental Assessment Practitioner ("EAP").

We trust you will find this in order.

Kind regards

Louis De Villiers



**TURN180**  
ENVIRONMENTAL CONSULTANTS

SUITE 221 | PRIVATE BAG 301 | BRANDHOF | 8324  
4 CORDE STREET | DAYSWATER | BLOEMFONTEIN | 9301  
TEL: 072 957 7902  
EMAIL: info@turn180.co.za

## Admin

---

**From:** Admin [admin@turn180.co.za]  
**Sent:** 28 August 2018 03:35 PM  
**To:** 'Tafima.ruliers@fbdm.co.za'  
**Subject:** Background Information Document - Integrated Water Use License and Environmental Authorisation  
**Attachments:** Francis Baard District Municipality Municipal Manager.pdf

Dear Ms. Z.M Bogatsu,

**NOTICE OF THE APPLICATION FOR AN INTEGRATED WATER USE LICENSE AND ENVIRONMENTAL AUTHORISATION FOR THE CLEARANCE OF VEGETATION AND CULTIVATION OF CROPS ON PORTION 1 OF THE FARM HARRISDALE 226 (KILMOREY), BARKLEY WEST DISTRICT, NORTHERN CAPE**

Please find attached the notification and Background Information Document ("BID") for the above-mentioned proposed project.

We would appreciate your comments on the project. Please refer to the notification for the relevant contact details of the Environmental Assessment Practitioner ("EAP").

We trust you will find this in order.

Kind regards

Louis De Villiers



**TURN180**  
ENVIRONMENTAL CONSULTANTS

SUITE 221 | PRIVATE BAG X11 | BRANDHOF | 9324  
4 CONDE STREET | BAYSWATER | BLOEMFONTEIN | 9301  
TEL: 072 947 7952  
EMAIL: info@turn180.co.za



## **Proof of Draft Scoping Report sent to Authorities and Organs of State**



18 March 2019

APPLICATION FOR ENVIRONMENTAL AUTHORISATION FOR THE PROPOSED CLEARANCE OF MORE THAN 20HA OF INDIGENOUS VEGETATION FOR THE PRODUCTION OF CROPS ON PORTION 1 OF THE FARM HARRISDALE 226 ("KILMORE"), BARKLEY WEST DISTRICT, NORTHERN CAPE

By signing this form, you declare that you have received an electronic copy and/or hard copy of the Draft Scoping Report for the above-mentioned project.

| Department   | Received by:    | Tel:         | E-mail:                   | Signature:  |
|--|-----------------|--------------|---------------------------|-------------|
| Department of Water and Sanitation                           | Philo Mhango    | 053 838 7699 | msmango@da.gov.za         | [Signature] |
| Frances Baard District Municipality                          | F. Ruiters      | 053 838 0998 | f.ruiters@fbdm.co.za      | [Signature] |
| Department of Agriculture, Land Reform and Rural Development | L. Fortune      | 053 838 7118 | fortune@agry.gov.za       | [Signature] |
| Northern Cape Provincial Heritage Authority                  | Thapelo Thegame | 053 831 3319 | thapelo.kimotho@gmail.com | [Signature] |
|  |                 |              |                           |             |
|  |                 |              |                           |             |
|  |                 |              |                           |             |

18 March 2019

Department of Environment and Nature Conservation

90 Long Street

Kimberley

8300

Dear Ms. Elizabeth Bates

**APPLICATION FOR ENVIRONMENTAL AUTHORISATION ("EA") FOR THE CLEARANCE OF VEGETATION AND CULTIVATION OF CROPS ON PORTION 1 OF THE FARM HARRISDALE 22& (KILMOREY), BARKLY WEST DISTRICT, NORTHERN CAPE.**

Please find attached a hard copy of the application for Environmental Authorisation and two hard copies, together with an electronic copy (CD) of the Draft Scoping Report for the above-mentioned project.

We trust you will find this in order. Please do not hesitate to contact us for any further information.

Kind Regards



Louis De Villiers

|              |                     |
|--------------|---------------------|
| Received By: | <i>DAINE MOLEKE</i> |
| Date:        | <i>18/03/2019</i>   |
| Signature:   | <i>[Signature]</i>  |

*Admin. Gail Letinda*  
*053-807 74 62*  
*gletinda@npg.gov.za*

# IMPORTANT DEFINITIONS

## TRANSIT TIMES & MAIN CENTRES

1. The Transit times quoted under individual services are a guideline only and are not guaranteed.
2. Transit Times are calculated on working days (Monday - Friday).
3. Weekends and Public Holidays are not regarded as 'working days'.
4. Main Centres are Metropolitan and their surrounding areas.

## INSURANCE

1. Insurance covers loss & theft only. Full disclosure required.
2. Insurance is calculated at 5% of the declared value, with a maximum of R5000.

## PROHIBITED / RESTRICTED ITEMS

Items that cannot be transported include the following:

Explosives, Flammable Items, Animals, Narcotics, Perishables, Money, Firearms, Perfumes and Jewellery.

**NB: All Shipments will be subject to a security check at the Point of Sale.**

| SERVICE                                | Overnight Express<br>1-3 DAYS | Economy/Door<br>Stop/Store<br>2-3 Days | EARLY DELIVERY<br>MAIN CENTRE | SATURDAY<br>MAIN CENTRE | SAME DAY<br>MAIN CENTRE |
|--|-------------------------------|--|-------------------------------|-------------------------|-------------------------|
| INSURANCE                              |                               | YES                                    | NO                            | AMOUNT                  |                         |
| PLEASE ADVISE IF INSURANCE IS REQUIRED |                               |  |                               |                         |                         |
| DESCRIPTION                            |                               |  |                               |                         |                         |
| DOGS                                   |                               |  |                               |                         |                         |

## SENDER'S DETAILS

|                        |                        |
|------------------------|------------------------|
| NAME                   | Turn 180 Environmental |
| CELL PHONE             | 082 482 1318           |
| EMAIL ADDRESS          | admin@turn180.co.za    |
| SIGNATURE              | Haabab                 |
| ACCEPTED BY MICROFICHE | Hayce                  |

I HAVE READ AND AGREE TO THE STANDARD CONDITIONS OF CARRIAGE (OVERLEAF) WHICH SHALL APPLY TO THIS CONSIGNMENT AND ALL FUTURE CONSIGNMENTS ACCEPTED BY J&S RETAIL (PTY) LTD TO ME OR MY A/E. I FURTHER DECLARE THAT THIS CONSIGNMENT DOES NOT CONTAIN DANGEROUS GOODS.

**WAYBILL**

**Mi Office.net**

Track your item online at [www.mioffice.net](http://www.mioffice.net)



ORIGIN: BFN SHIP DATE: 31/03/2018 @ 17:13 AM

J&S RETAIL (PTY) LTD

J&S RETAIL (PTY) LTD

WESTDENGE

001-4478387

WEIGHT: 1

TO: WARD COUNCILLOR - WORD 2

ONGALONG LOCAL MUNICIPALITY

33 CARBELL STREET

BARKLY WEST

BARKLY WEST

BARKLY WEST

8375

TEL: 053 551 6200

REF:

KIM



TRK: JK8019081001

WSTR JK8019081

FDX 2 / (NDX) NEXT DAY



## DELIVERED

Date:

Time:

Sign:

|        |     |
|--------|-----|
| Actual |     |
| Volume | X X |
| Amount |     |
| Sub No |     |

# IMPORTANT DEFINITIONS

## TRANSIT TIMES & MAIN CENTRES

1. The Transit times quoted under individual services are a guideline only and are not guaranteed.
2. Transit Times are calculated on working days (Monday - Friday).
3. Weekends and Public Holidays are not regarded as "working days".
4. Main Centres are Metropolitan and their surrounding areas.

## INSURANCE

1. Insurance covers loss & theft only. Full disclosure required.
2. Insurance is calculated at 5% of the declared value, with a maximum of R5000.

## PROHIBITED / RESTRICTED ITEMS

Items that cannot be transported include the following:

Explosives, Flammable Items, Animals, Narcotics, Perishables, Money, Firearms, Perfume and Jewellery.

**NB: All Shipments will be subject to a security check at the Point of Sale.**

| SERVICE                                | Overnight Express<br>1 - 3 DAYS   | Express<br>2 - 3 DAYS | Early Delivery<br>MAIN CENTRE | SATURDAY<br>MAIN CENTRE | SAME DAY<br>MAIN CENTRE |
|--|-----------------------------------|-----------------------|-------------------------------|-------------------------|-------------------------|
| INSURANCE                              | No Insurance option on documents. |                       |                               |                         |                         |
| PLEASE ADVISE IF INSURANCE IS REQUIRED |                                   |                       |                               |                         |                         |
| DESCRIPTION                            | Docs                              |                       |                               |                         |                         |

## SENDERS DETAILS

|                       |                        |
|-----------------------|------------------------|
| NAME                  | Turn 180 Environmental |
| CELL PHONE            | 082 482 1318           |
| EMAIL ADDRESS         | admin@turn180.co.za    |
| SIGNATURE             | Harbat                 |
| ACCEPTED BY MI OFFICE | Force                  |

I HAVE BEEN AND AGREE TO THE STANDARD CONDITIONS OF CARRIAGE (OVERSEAS) WHICH SHALL APPLY TO THIS CONSIGNMENT AND ALL FUTURE CONSIGNMENTS ACCEPTED BY THE RETAIL OFFICE. I HEREBY DECLARE THAT THIS CONSIGNMENT DOES NOT CONTAIN DANGEROUS GOODS.

**WAYBILL**

**Mi Office.net**

Track your item online at [www.mioffice.net](http://www.mioffice.net)



ORIGIN: BPN

SHIP DATE: 3/12/2018 8:18:48 AM

JKS RETAIL (PTY) LTD

WEIGHT: 1

JKS RETAIL (PTY) LTD

WESTDEME

051-4479157

TO: MR KIMCHI/BI MUNICIPAL MANAGER

DIGITAL TONG LOCAL MUNICIPALITY

33 CARBELL STREET

BARKLY WEST

BARKLY WEST

BARKLY WEST

8375

TEL: 053 531 6600

REF:

**KIM**



TRK: JK8019002001

WSTR: JK8019002

FDX 2 / (NDX) NEXT DAY



1 of 1

## DELIVERED

Date:

Time:

Sign:

|        |   |   |  |
|--------|---|---|--|
| Actual |   |   |  |
| Volume | X | X |  |
| Amount |   |   |  |
| Sub No |   |   |  |

[illegible]

# **ANNEXURE: 3.5**

## **Comments and responses report**



## Comments from I&AP regarding BID sent:

### PUBLIC PARTICIPATION PROCESS

Application for an Integrated Water Use License and Environmental Authorisation for the clearance of vegetation and irrigation of crops on Portion 1 of the farm Harrisdale 226 (Kilmorey), Kimberley District, Northern Cape.

|   |   |
|---|---|
| Land Owner Name:<br>(Individual/MPY/TRUST/CC)     | Romance (Pty) Ltd   |
| Contact Person:                                   | Mr de Kock.   |
| Name of Farm adjacent to area under investigation | Romance   |
| Farm Number and Portion of Farm                   | Portion 2 of farm Harrisdale 226  |
| Contact detail of Contact Person given above:     | Tel: 082 820 3893.<br>E-mail: louis@wildeblawer.com<br>Fax: 053-5819701<br>Address:       |
| Comment or any concerns:                          | Please keep <sup>me</sup> informed.   |
| Signature and date:                               |  25/9. |





an agency of the  
Department of Arts and Culture

T: +27 21 462 4502 | F: +27 21 462 4509 | E: [info@sahra.org.za](mailto:info@sahra.org.za)  
South African Heritage Resources Agency | 111 Harrington Street | Cape Town  
P.O. Box 4637 | Cape Town | 8001  
[www.sahra.org.za](http://www.sahra.org.za)

Enquiries: Natasha Higgitt  
Tel: 021 462 4502  
Email: [nhiggitt@sahra.org.za](mailto:nhiggitt@sahra.org.za)  
CaseID: 12855

Date: Wednesday September 19, 2018  
Page No: 1

### Interim Comment

In terms of Section 38(3), 38(8) of the National Heritage Resources Act (Act 25 of 1999)

Attention: Dorata (Pty) Ltd

Application for an Integrated Water Use License and Environmental Authorisation for the clearance of vegetation and cultivation of crops on Portion 1 of the farm Harrisdale 226 (Kilmorey), Barkly West District, Northern Cape.

Thank you for notifying SAHRA of the Environmental Authorisation (EA) Application and Integrated Water Use License for clearance of vegetation and cultivation of crops on portion 1 of the farm Harrisdale 226, Barkley West District, Northern Cape Province.

As the proposed development is undergoing an EA Application process in terms of the National Environmental Management Act, 107 of 1998 (NEMA) and NEMA Environmental Impact Assessment (EIA) Regulations, it is incumbent on the developer to ensure that a Heritage Impact Assessment (HIA) is done as per section 38(3) and 38(8) of the National Heritage Resources Act, Act 25 of 1999 (NHRA). This must include an archaeological component, palaeontological component and any other applicable heritage components. The HIA must be conducted as part of the EA Application in terms of NEMA and the NEMA EIA Regulations.

The quickest process to follow for the archaeological component would be to contract a specialist (see [www.asapa.org.za](http://www.asapa.org.za) or [www.aphp.org.za](http://www.aphp.org.za)) to provide an Archaeological Impact Assessment (AIA). The AIA must comply with the SAHRA 2007 Minimum Standards: Archaeological and Palaeontological Component of Impact Assessments.

The proposed prospecting area is located within an area of moderate sensitivity in terms of palaeontological resources. An assessment of the impact of the development on palaeontological resources is required to be completed by a qualified palaeontologists. The report must comply with the SAHRA 2012 Minimum Standards: Palaeontological Component of Heritage Impact Assessments (a list of qualified palaeontologists can be supplied upon request).

Any other heritage resources as defined in section 3 of the NHRA that may be impacted, such as maritime archaeology, built structures over 60 years old, sites of cultural significance associated with oral histories, burial grounds and graves, graves of victims of conflict, and cultural landscapes or views must also be



an agency of the  
Department of Arts and Culture

T: +27 21 462 4502 | F: +27 21 462 4509 | E: [info@sahra.org.za](mailto:info@sahra.org.za)  
South African Heritage Resources Agency | 111 Harrington Street | Cape Town  
P.O. Box 4637 | Cape Town | 8001  
[www.sahra.org.za](http://www.sahra.org.za)

Enquiries: Natasha Higgitt  
Tel: 021 462 4502  
Email: [nhiggitt@sahra.org.za](mailto:nhiggitt@sahra.org.za)  
CaseID: 12855

Date: Wednesday September 19, 2018  
Page No: 2

assessed.

The draft Scoping report and all appendices must be submitted to the SAHRIS Case application at the start of the Public Review Period in order for an informed comment to be issued.

Should you have any further queries, please contact the designated official using the case number quoted above in the case header.

Yours faithfully

---

Natasha Higgitt  
Heritage Officer  
South African Heritage Resources Agency

---

Phillip Hine  
Acting Manager: Archaeology, Palaeontology and Meteorites Unit  
South African Heritage Resources Agency

---

**ADMIN:**  
Direct URL to case: <http://www.sahra.org.za/node/511559>  
(DENC, Ref: )

## Comments from I&AP regarding Draft Scoping Report sent:

Our Ref:



an agency of the  
Department of Arts and Culture

T: +27 21 462 4502 | F: +27 21 462 4509 | E: info@sahra.org.za  
South African Heritage Resources Agency | 111 Harrington Street | Cape Town  
P.O. Box 4637 | Cape Town | 8001  
www.sahra.org.za

Enquiries: Natasha Higgitt  
Tel: 021 462 4502  
Email: nhiggitt@sahra.org.za  
CaseID: 12855

Date: Wednesday April 03, 2019  
Page No: 1

### Interim Comment

In terms of Section 38(3), 38(8) of the National Heritage Resources Act (Act 25 of 1999)

Attention: Dorata (Pty) Ltd

Application for an Integrated Water Use License and Environmental Authorisation for the clearance of vegetation and cultivation of crops on Portion 1 of the farm Harrisdale 226 (Kilmorey), Barkly West District, Northern Cape.

Turn180 Environmental Consultants have been appointed by Dorata (Pty) Ltd to conduct an Environmental Authorisation (EA) Application and Integrated Water Use License (IWUL) for the proposed clearance of vegetation and cultivation of crops on portion 1 of the farm Harrisdale 226 (Kilmorey), Barkley West District, Northern Cape.

A draft Scoping Report (dSR) has been submitted in terms of the National Environmental Management Act, No 107 of 1998 (NEMA), NEMA Environmental Impact Assessment (EIA). The proposed mining activities include 40 ha of lucerne and 28 ha of pecan nut trees.

The dSR notes that a Heritage Impact Assessment (HIA) and Palaeontological Impact Assessment (PIA) will be completed as part of the EIA phase of the application.

#### Interim Comment

The SAHRA Archaeology, Palaeontology and Meteorites (APM) Unit notes the pending HIA and PIA. The HIA and PIA must comply with section 38(3) of the National Heritage Resources Act, No 25 of 1999 (NHRA), the SAHRA 2007 Minimum Standards: Archaeological and Palaeontological Components of Impact Assessments and the SAHRA 2012 Minimum Standards: Palaeontological Components of Heritage Impact Assessment Reports.

The Final Scoping, draft EIA and associated appendices must be submitted at the beginning of each public review period so that an informed comment may be issued. Further comments will be issued upon receipt of the above.

Should you have any further queries, please contact the designated official using the case number quoted above in the case header.

Our Ref:



an agency of the  
Department of Arts and Culture

T: +27 21 462 4502 | F: +27 21 462 4509 | E: [info@sahra.org.za](mailto:info@sahra.org.za)  
South African Heritage Resources Agency | 111 Harbington Street | Cape Town  
P.O. Box 4037 | Cape Town | 8001  
[www.sahra.org.za](http://www.sahra.org.za)

Enquiries: Natasha Higgitt  
Tel: 021 462 4502  
Email: [nhiggitt@sahra.org.za](mailto:nhiggitt@sahra.org.za)  
CaseID: 12855

Date: Wednesday April 03, 2019  
Page No: 2

Yours faithfully

---

Natasha Higgitt  
Heritage Officer  
South African Heritage Resources Agency

---

Phillip Hine  
Acting Manager: Archaeology, Palaeontology and Meteorites Unit  
South African Heritage Resources Agency

---

ADMIN:  
Direct URL to case: <http://www.sahra.org.za/node/511559>  
(DENC, Ref: )