

543 Musgrave Rd.

Note: All external doors will be 9' thick

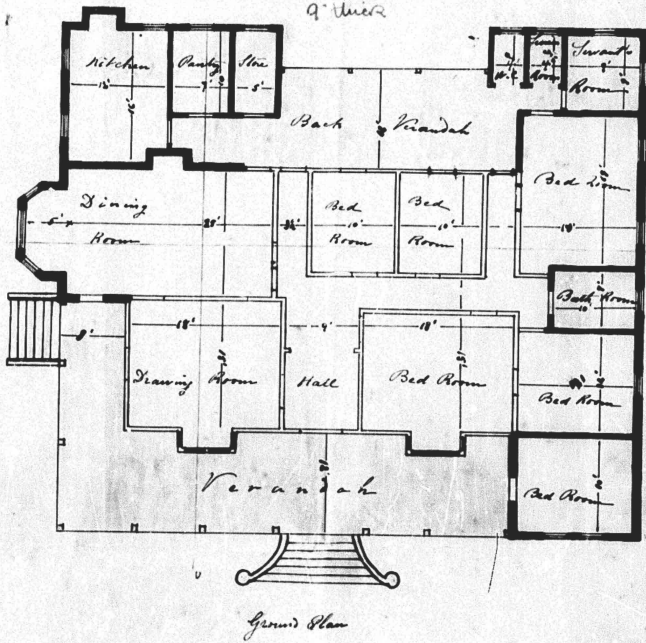

Ground Plan

PROPOSED RESIDENCE
FOR
LEON RENAUD ESQ
MUSGRAVE ROAD

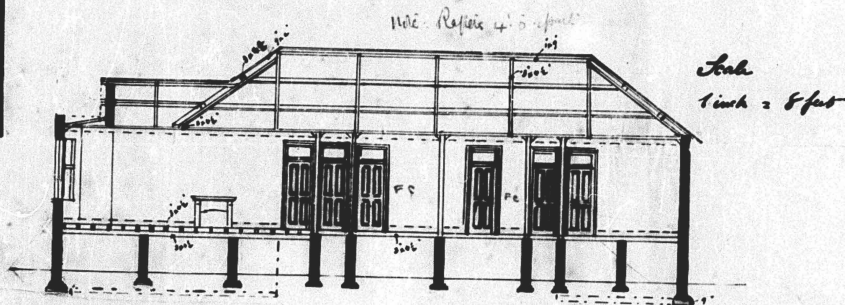

Section through A-B

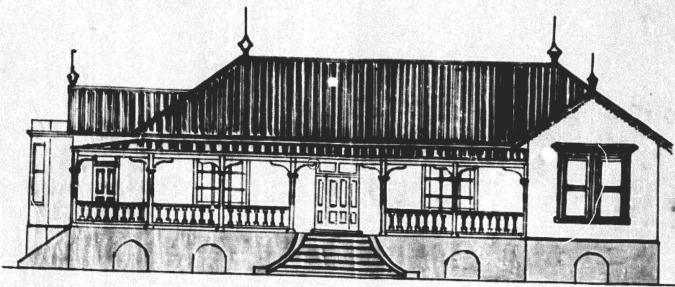

Front Elevation

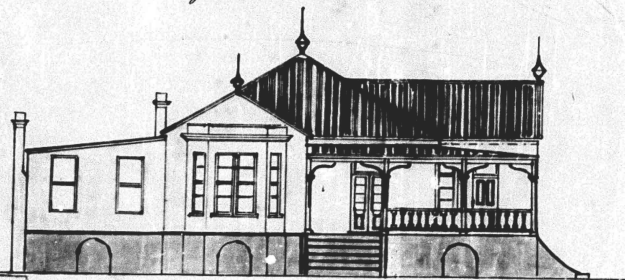

Side Elevation



Subject to original works framed walls being covered with plaster & other appropriate means with the permission of Council to be passed May 15

1/14/06
J. D. ...
Architect

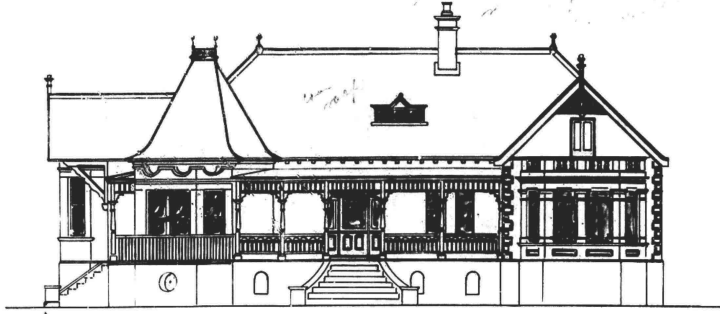
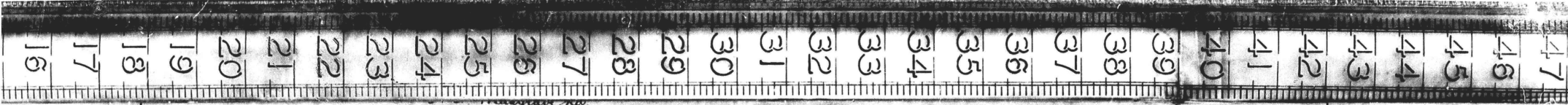

• FRONT - ELEVATION •

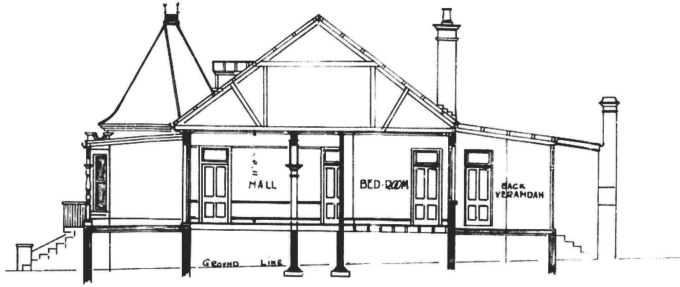

• SECTION - ON LINE - A - B •

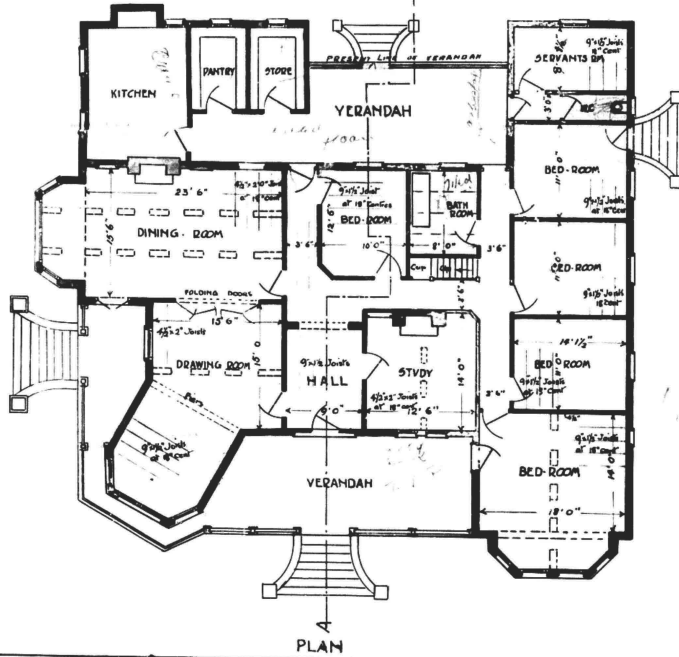

PLAN

RECONSTRUCTION
OF HOUSE
MVS GRAVE ROAD
FOR LEON REMAUD
L.S.O.
SCALE 8 FEET TO
AN INCH

REMS OF 87A BLOCK B
MVS GRAVE ROAD

673 334 00



Beck & Atman
ARCHITECTS
FIELD ST BUILDINGS
DVRDAN 7-4-08

