

652. Musgrave Rd

Proposed Residence on Musgrave Road.

for J. G. Tyzack Esq.

Scale 1/4" Inch to a Foot.

Musgrave Road.

Alternative Scheme.

This basement is not to be built

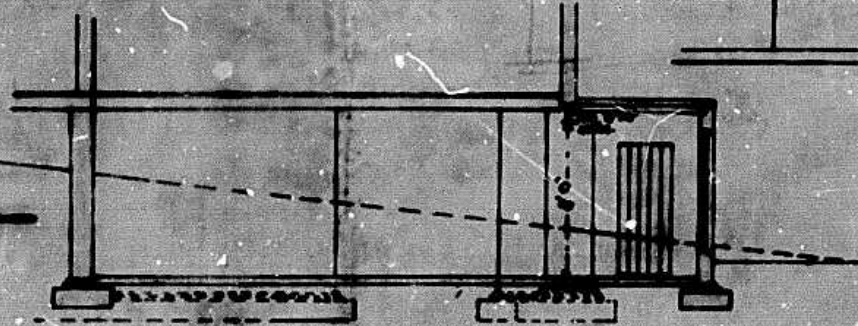

Section E.F.

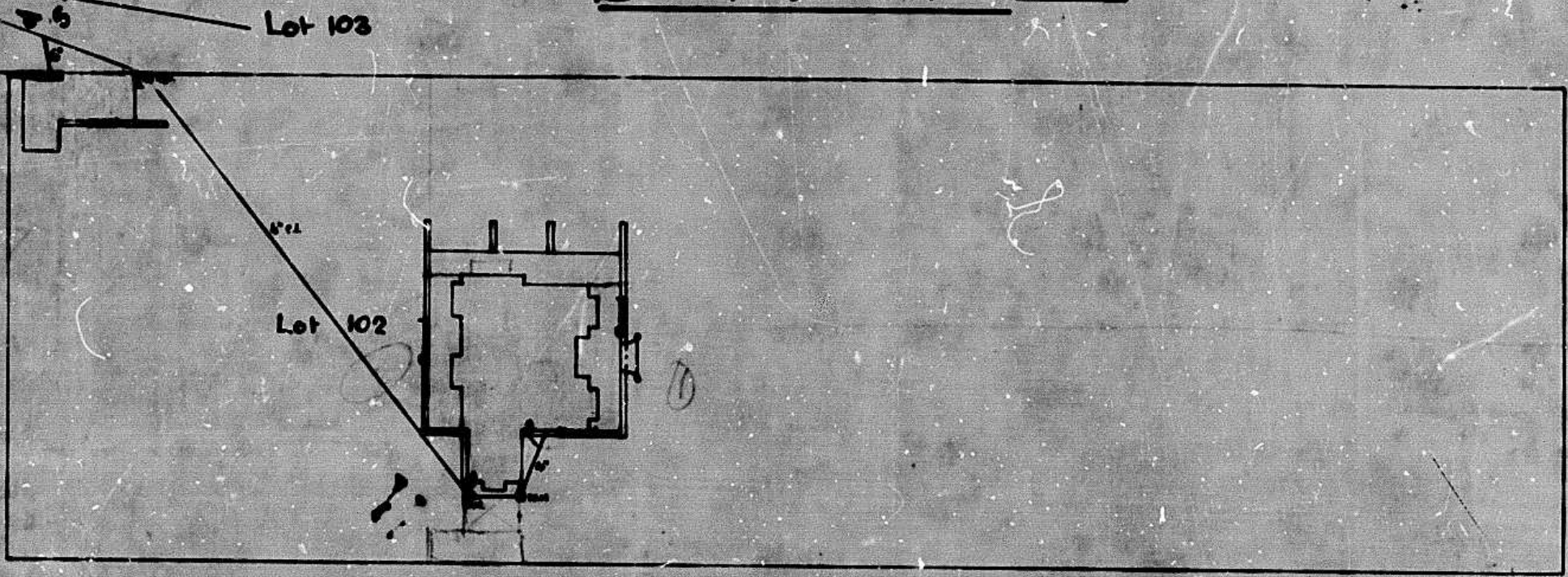

Block Plan of Lot 102 Block B.

Scale 1/4" Inch to a Foot.

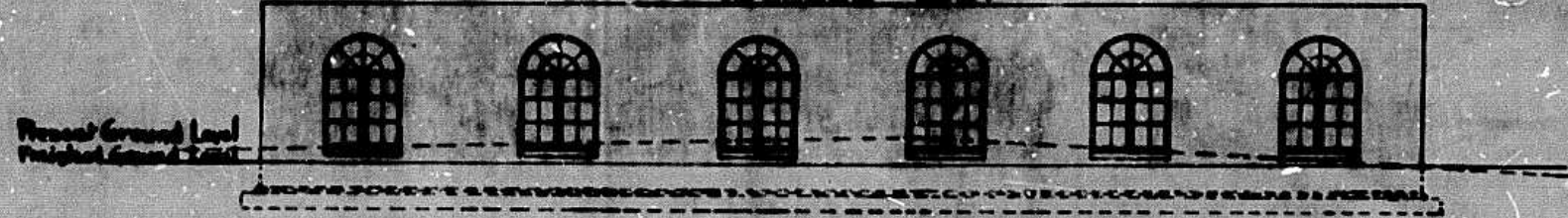

Elevation

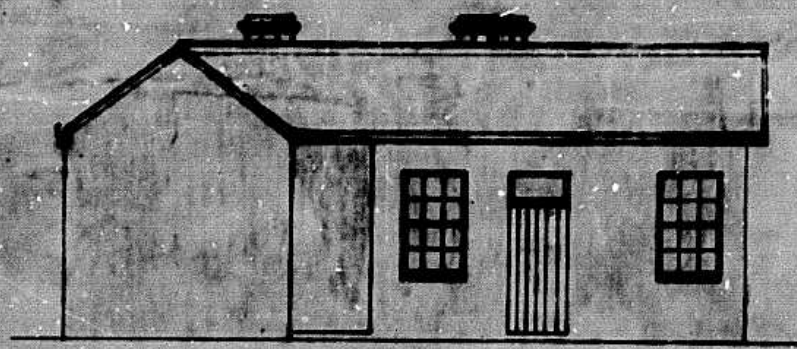

Elevation.

Outbuildings.

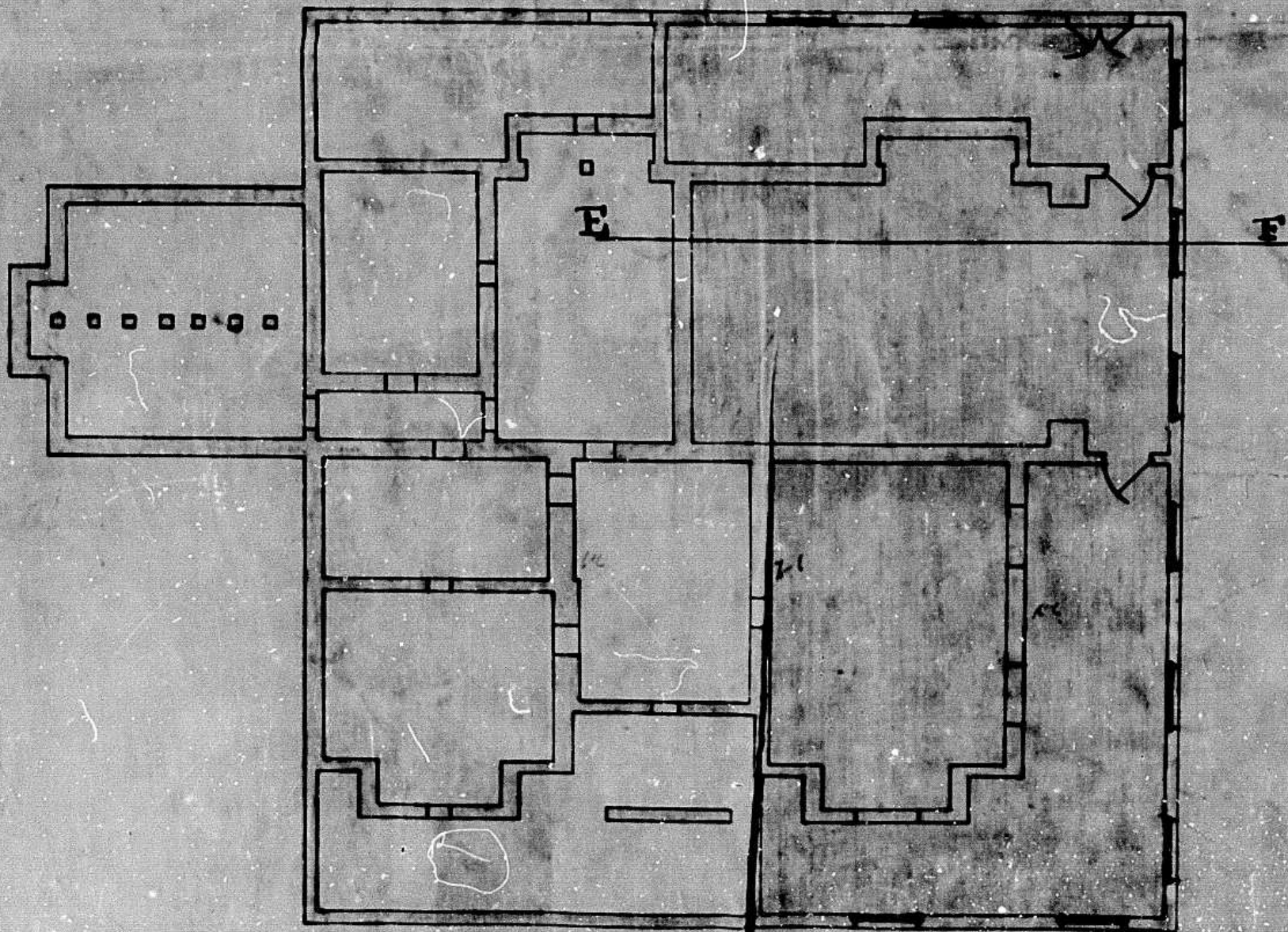
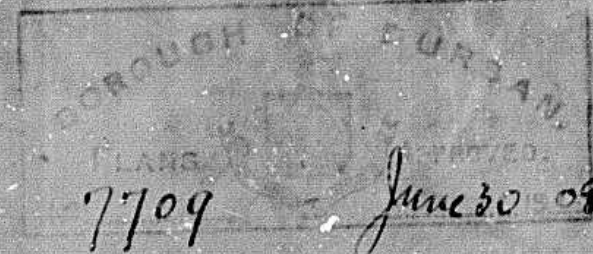

Basement Plan.

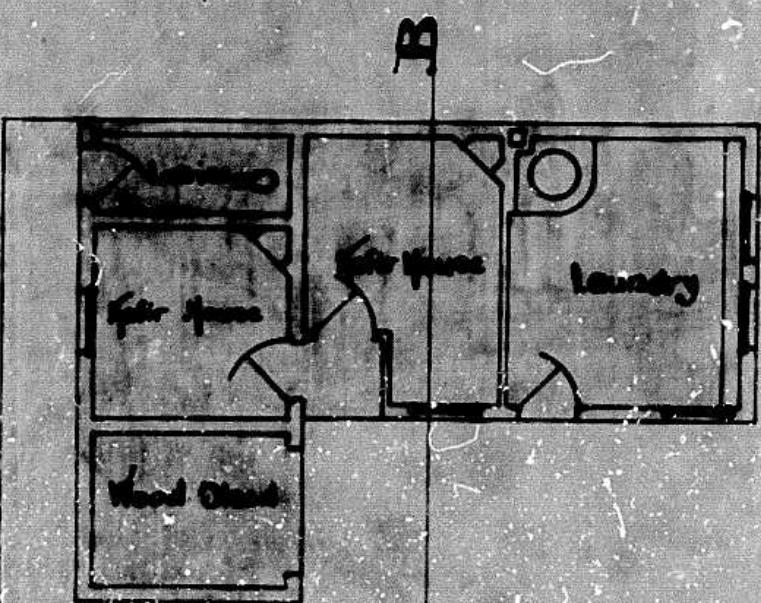

Plan

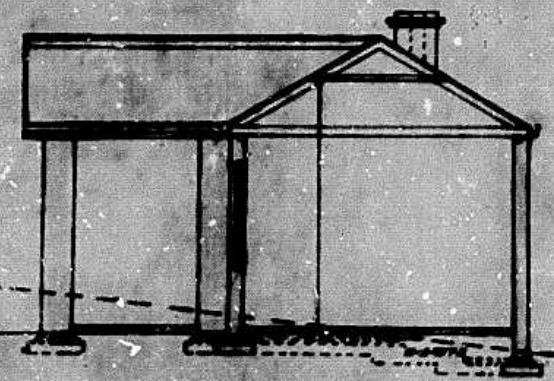

Section A.B.

W.E. Roberts
Architect
June 4th 1908.