

SYMBOL	DESCRIPTION
[Pattern]	NEW BRICKWORK
[Pattern]	NEW CONCRETE WALL
[Pattern]	NEW BRICK WALL
[Pattern]	EX WALL
[Pattern]	NEW STEEL BEAM
[Pattern]	NEW WINDOW

SCHEDULE OF MATERIALS	
1	CONCRETE
2	BRICKWORK
3	STEEL BEAM
4	STEEL COLUMN
5	GLASS WINDOW
6	GLASS DOOR
7	WOOD DOOR
8	WOOD WINDOW
9	WOOD PANEL
10	WOOD FLOOR
11	WOOD CEILING
12	WOOD TRUSS
13	WOOD JOIST
14	WOOD RAFTER
15	WOOD BATTEN
16	WOOD CLADDING
17	WOOD SILLING
18	WOOD TRIM
19	WOOD STAIR
20	WOOD BALUSTRADE
21	WOOD HANDRAIL
22	WOOD NEWEL POST
23	WOOD SKIRTING
24	WOOD ARCHITECTURAL
25	WOOD CORNER
26	WOOD FINISH
27	WOOD PAINT
28	WOOD VARNISH
29	WOOD GLASS
30	WOOD GLASS UNIT
31	WOOD GLASS PANEL
32	WOOD GLASS GLAZING
33	WOOD GLASS SEALANT
34	WOOD GLASS INSULATION
35	WOOD GLASS CLEANING
36	WOOD GLASS REPAIR
37	WOOD GLASS REPLACEMENT
38	WOOD GLASS REINFORCEMENT
39	WOOD GLASS PROTECTION
40	WOOD GLASS SAFETY
41	WOOD GLASS SECURITY
42	WOOD GLASS SOUND
43	WOOD GLASS THERMAL
44	WOOD GLASS ENERGY
45	WOOD GLASS EFFICIENCY
46	WOOD GLASS SUSTAINABILITY
47	WOOD GLASS GREEN
48	WOOD GLASS ECO-FRIENDLY
49	WOOD GLASS LOW-CARBON
50	WOOD GLASS ZERO-CARBON

PERM
 28 APPROVED
 KWAZULU - NATAL AMAFA
 AND RESEARCH INSTITUTE

CALL:
 ON THE LINE TRADING (PTY) LTD
 191-393 DR AXLEY KASHEE STREET
 POR 3 & 4 5 & 6 REN OF ERF 1101 PAR 11
 OF PORTION 4 ERF 1101, REN OF POR 2
 OF ERF 1104 OF DURBAN
 PROPOSED ALTERATION TO EXISTING
 HOTEL

Architectural Aspirations
 27 Lomb Street
 Durban
 Tel: 031 201 2015
 Fax: 031 201 2016
 Email: info@architecturalaspirations.co.za
 Website: www.architecturalaspirations.co.za

PROJECT:
 ARCHITECT: ARCHITECTURAL ASPIRATIONS
 CLIENT: ON THE LINE TRADING (PTY) LTD
 DATE: 10/01/2023
 SCALE: 1:100
 DRAWN BY: [Name]
 CHECKED BY: [Name]

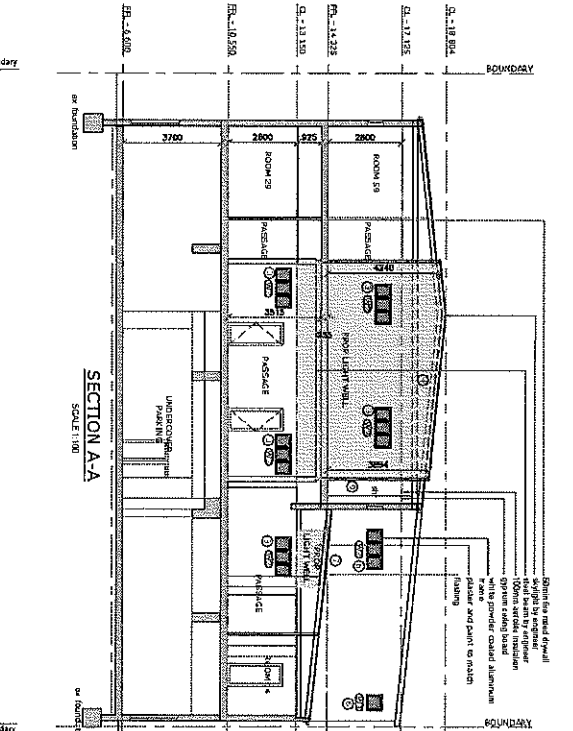
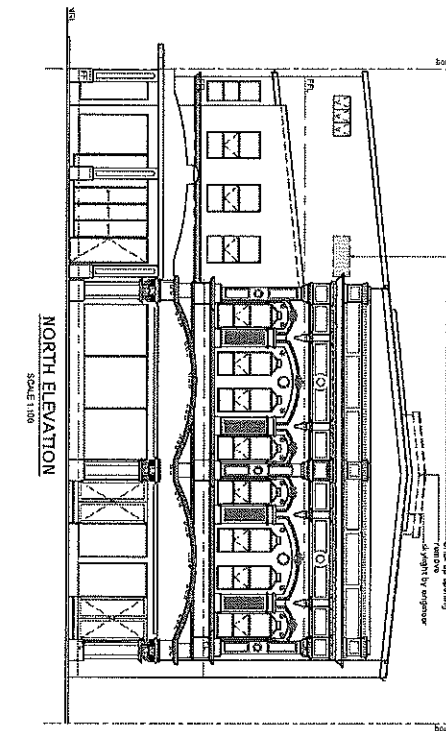
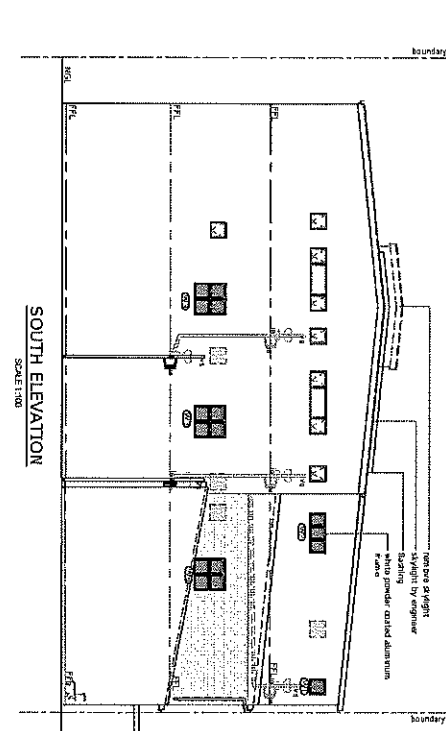
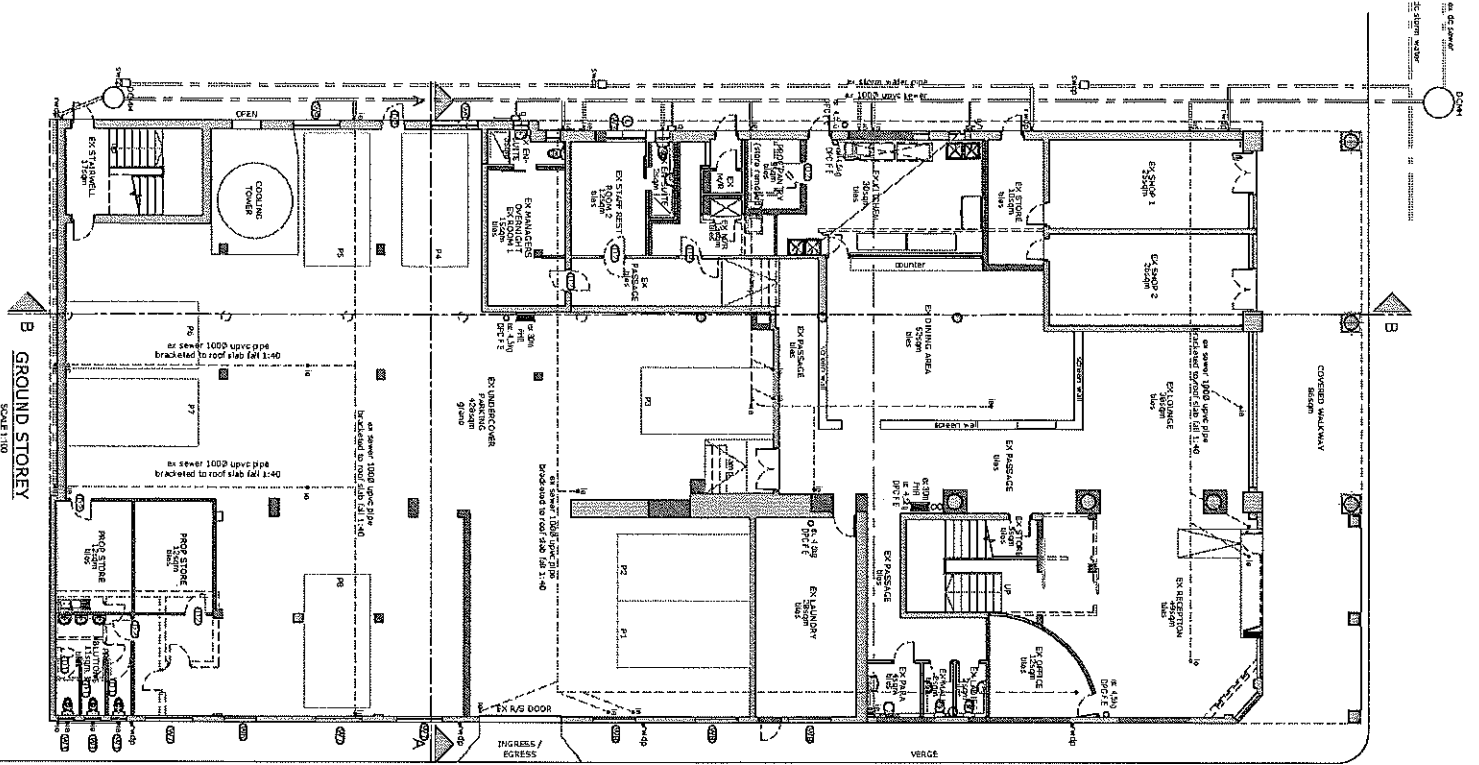

WINDOW SCHEDULE	
	<p>WINDOW 1 Type - 3P hung Size - 1800 x 800 Glazing - 4mm toughened safety glass aluminum frame Description - white powder coated aluminum frame</p>
	<p>WINDOW 2 Type - 3P hung Size - 1200 x 800 Glazing - 4mm toughened safety glass aluminum frame Description - white powder coated aluminum frame</p>
	<p>WINDOW 3 Type - double top hung with bottom fixed sash Size - 1200 x 1200 Glazing - 4mm toughened safety glass aluminum frame Description - white powder coated aluminum frame</p>
	<p>WINDOW 4 Type - double top hung with bottom fixed sash Size - 2100 x 800 Glazing - 4mm toughened safety glass aluminum frame Description - white powder coated aluminum frame</p>
	<p>WINDOW 5 Type - double top hung with bottom fixed sash Size - 1800 x 600 Glazing - 4mm toughened safety glass aluminum frame Description - white powder coated aluminum frame</p>
	<p>WINDOW 6 Type - double top hung with bottom fixed sash Size - 1200 x 600 Glazing - 4mm toughened safety glass aluminum frame Description - white powder coated aluminum frame</p>
	<p>WINDOW 7 Type - double top hung with bottom fixed sash Size - 1800 x 600 Glazing - 4mm toughened safety glass aluminum frame Description - white powder coated aluminum frame</p>
	<p>WINDOW 8 Type - double top hung with bottom fixed sash Size - 1800 x 1200 Glazing - 4mm toughened safety glass aluminum frame Description - white powder coated aluminum frame</p>
	<p>WINDOW 9 Type - double top hung with bottom fixed sash Size - 1800 x 1200 Glazing - 4mm toughened safety glass aluminum frame Description - white powder coated aluminum frame</p>

- LIST OF REVISIONS TO EXISTING BLUE PRINTS**
1. REMOVE EX WALL ON EXISTING WINDOWS
 2. ADD NEW WINDOW 2 TO OUTLET FROM EXISTING EX WALL
 3. ADD NEW WINDOW 3 TO OUTLET FROM EXISTING EX WALL
 4. ADD NEW WINDOW 4 TO OUTLET FROM EXISTING EX WALL
 5. ADD NEW WINDOW 5 TO OUTLET FROM EXISTING EX WALL
 6. ADD NEW WINDOW 6 TO OUTLET FROM EXISTING EX WALL
 7. ADD NEW WINDOW 7 TO OUTLET FROM EXISTING EX WALL
 8. ADD NEW WINDOW 8 TO OUTLET FROM EXISTING EX WALL
 9. ADD NEW WINDOW 9 TO OUTLET FROM EXISTING EX WALL

Architectural Aspirations
 191-193 DR DIXLEY KASENE STREET
 POR 3,4,5 & REN OF ER 1101, PAR 11
 OF PORTION 4 ER 1101, REN OF POR 2
 OF ER 1104 OF DURBAN
 PROPOSED ATTRIBUTION TO EXISTING
 HOTEL

ON THE LINE TRADING (PTY) LTD

PERM. 28 APPROVED

KWAZULU - NATAL AMFPA

AND RESEARCH INSTITUTE

DATE:	13/01/2018
SCALE:	1:100
PROJECT:	191-193 DR DIXLEY KASENE STREET
CLIENT:	ON THE LINE TRADING (PTY) LTD
DESIGNER:	ARCHITECTURAL ASPIRATIONS
DATE:	13/01/2018
SCALE:	1:100
PROJECT:	191-193 DR DIXLEY KASENE STREET
CLIENT:	ON THE LINE TRADING (PTY) LTD
DESIGNER:	ARCHITECTURAL ASPIRATIONS

