

PROPOSED HOUSE FOR MR. J. JANSMA

ON PLOT SUB. 6 OF 154 OF CLARK OF WENTWORTH
NE 860 WATSONIA RD.

SCALE 1/2" = 1'



ELEVATION

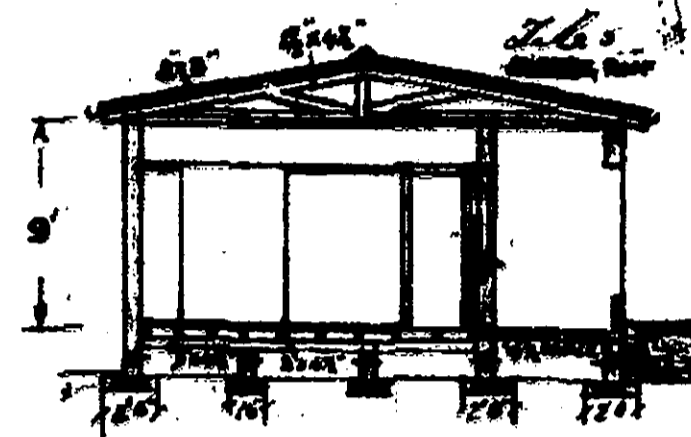

SECTION A.B.

ROADS & DRAINAGE SECTION
Subject to all floor and foundation levels being in conformity with abutting road works and/or as noted hereunder.
DATE: 10/8/24

U.S. Attention is drawn to Section 48 of the Building By-Laws, which require that every building or other structure on a street, or in close proximity thereto, to conform to the "Red Line" of such street.

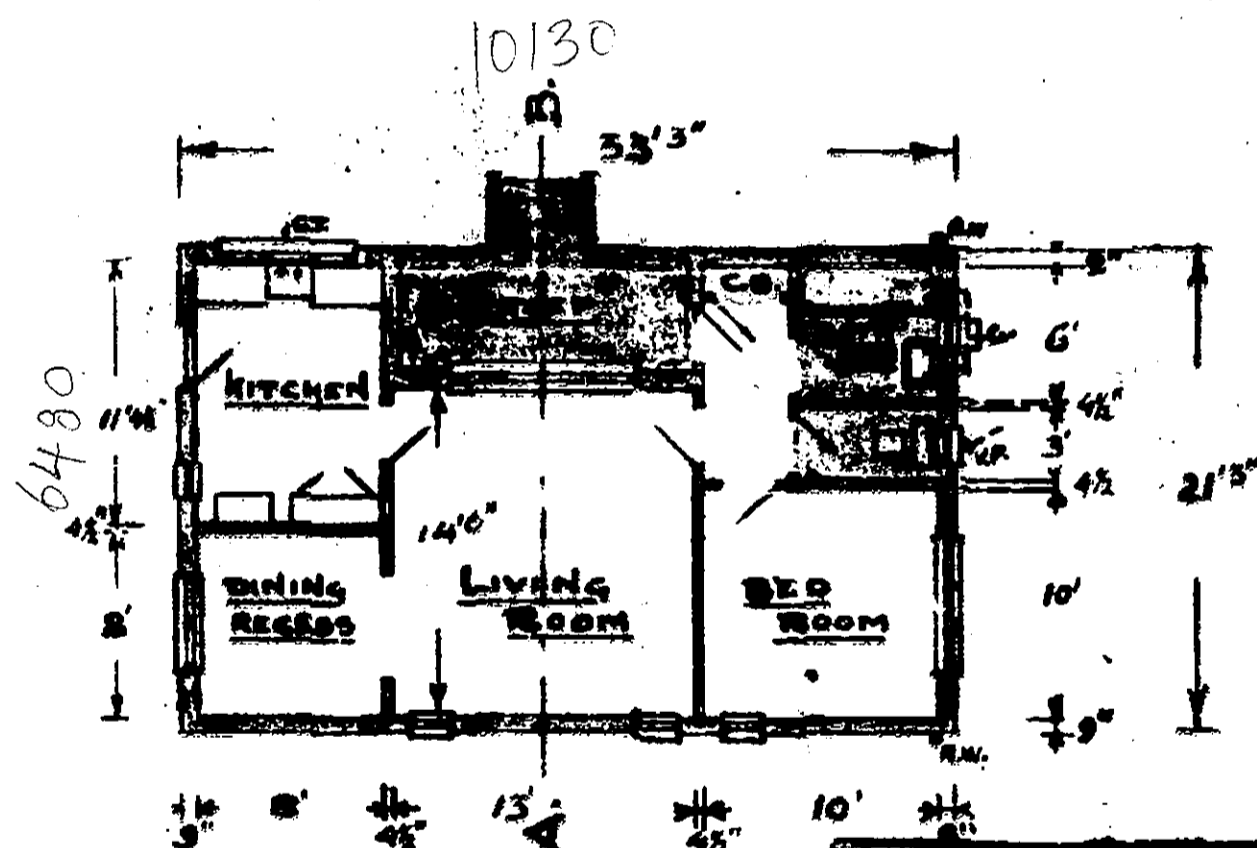

PLAN

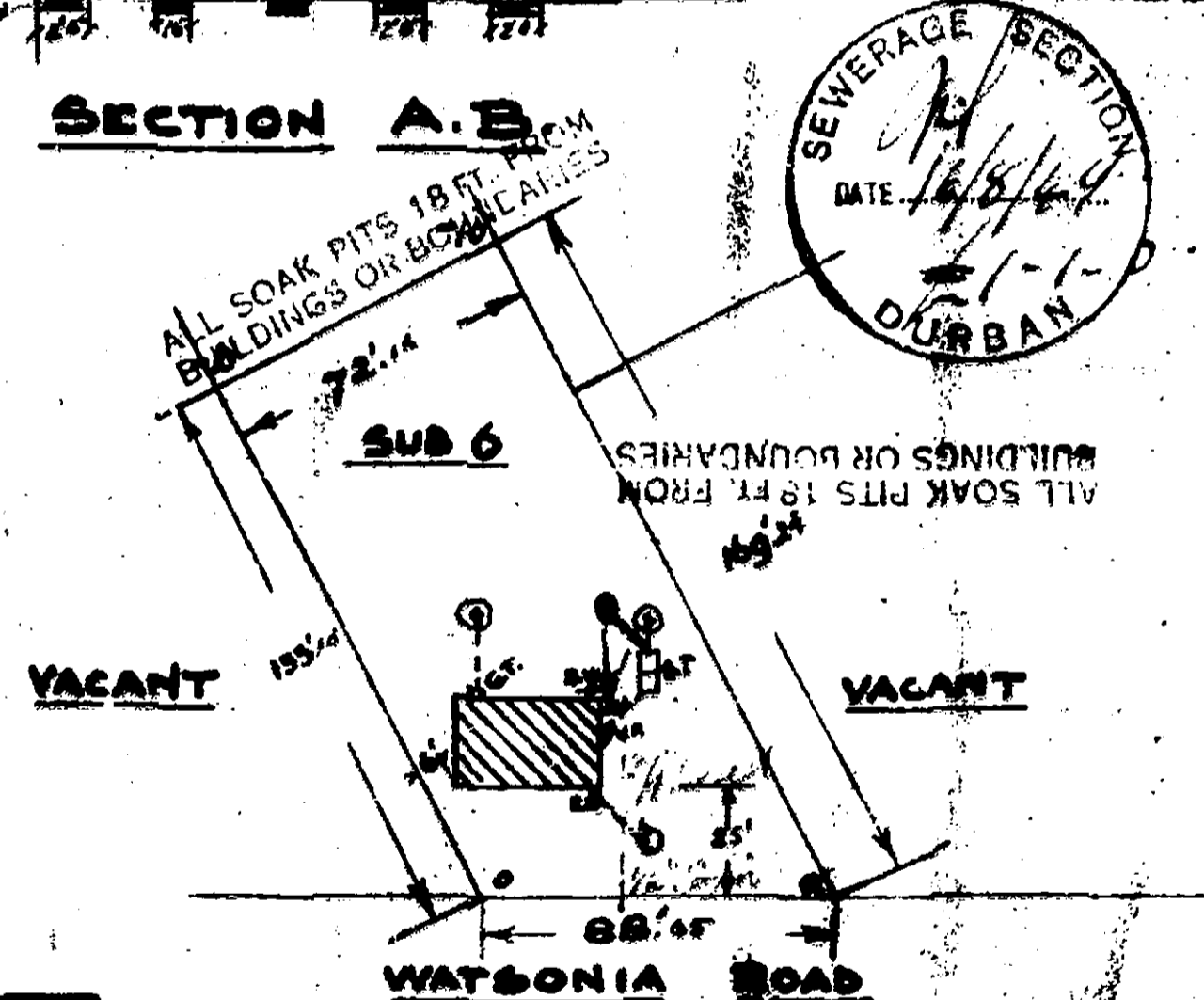

SEWERAGE SECTION
DATE: 10/8/24
DURBAN

SITE PLAN 1/2" = 1'

CITY AND WATER ENGINEER'S DEPT.
WATER DIVISION
10/8/24
WATER CONNECTION FROM
Watsonia Rd.
CONNECTION FEE 10-0