

"It should be noted that this plan has been approved on the basis of information thereon."

**AS BUILT**

*W. Johnson*  
6292

**THIS APPROVAL DOES NOT AUTHORISE VEHICULAR ACCESS TO THE SITE.**

**PRECAST CONCRETE FENCES ON BOUNDARIES**

**BOUNDARY BEACONS TO BE EXPOSED AND POINTED OUT TO THE DISTRICT BUILDING INSPECTOR BY THE APPLICANT BEFORE ERECTION OF THE FENCE IS COMMENCED. THE BEACONS SHALL REMAIN EXPOSED AFTER COMPLETION OF THE WORK FOR A FINAL INSPECTION.**

**SITE PLAN**  
1:500

6 OF 134 OF CLARK OF WENTWORTH N° 860

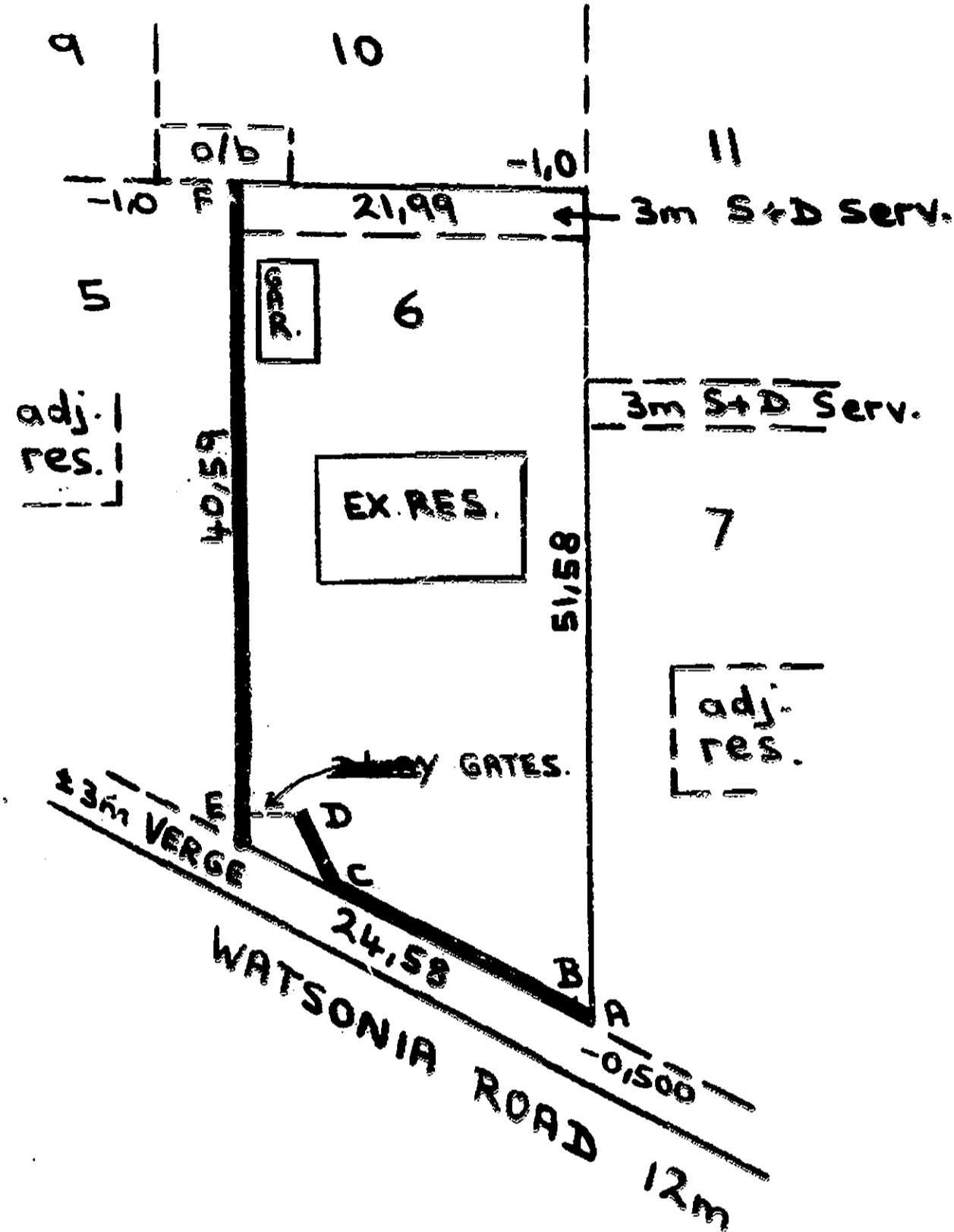

SHEET 1/1

COPY 1

**CITY OF DURBAN**

PLAN NUMBER

0265/12/91/4

APPROVED: G. C. BODEN

ACTING CITY ENGINEER

12 DEC 1991

DATE

PER

*[Signature]*

**ELECTRICITY SERVICES**

Any person undertaking building operations in accordance with this plan is required to ascertain from the Executive Director, Electricity Department,

- 1) The location of any electrical services and conduits in the vicinity of the proposed works
- 2) Departmental requirements regarding Substation, Meter rooms and Cable ducts.

**PROPOSED P.C. FENCE**  
for: MRS G.A. MONTGOMERY  
193 WATSONIA ROAD  
BLUFF

Scale 1:500

Drawn 4-12-91

Rate No. ....

Representative P.M. ....

*[Signature]*

|     | Length | Height | Pattern |     | Length | Height | Pattern |
|-----|--------|--------|---------|-----|--------|--------|---------|
| A-B | 1,5    | 2,0    |         | I-J |        |        |         |
| B-C | 16,7   | 1,8    |         | J-K |        |        |         |
| C-D | 4,6    | 1,8    |         | K-L |        |        |         |
| D-E |        |        |         | L-M |        |        |         |
| E-F | 40,5   | 1,8    |         | M-N |        |        |         |
| F-G |        |        |         | N-O |        |        |         |
| G-H |        |        |         | O-P |        |        |         |
| H-I |        |        |         | P-Q |        |        |         |

**NOTES:**

- 1. Fair face of fence to face street.
- 2. No fence to encroach over boundaries.
- 3. No fence to retain more than 300 mm of soil.
- 4. Precast concrete garden walls on boundaries:  
Boundary beacons to be exposed and pointed out to the District Building Inspector by the applicant, before erection of the garden walls are commenced. The beacons shall remain exposed after completion of the work for a final inspection.
- 5. Any person undertaking building operations in accordance with this plan is required to ascertain from the City Electrical Engineer the location of underground cables in the vicinity of the proposed works prior to commencement thereof.

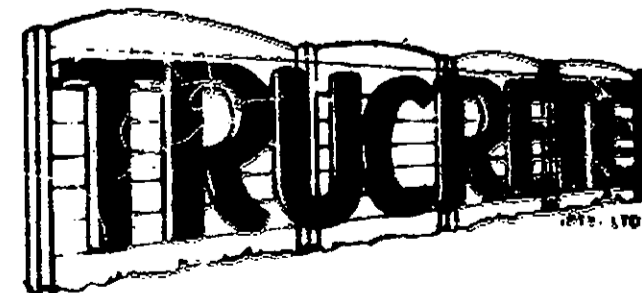

14 MARTIN DRIVE, QUEENSMEAD 4082  
P.O. BOX 28149, QUEENSBURGH 4079  
TELEPHONE 441480 & 447961