

ORIGINAL

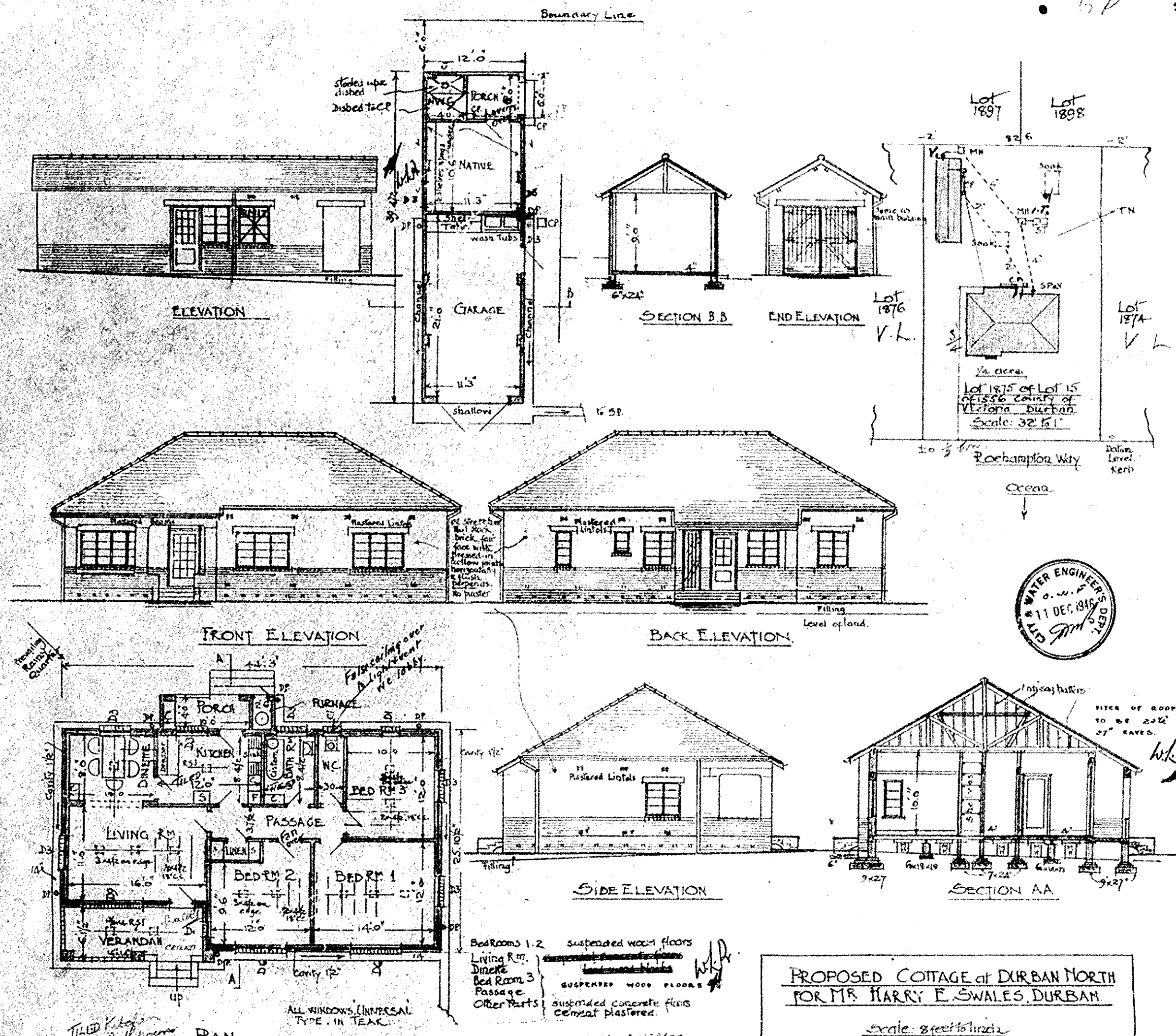

PROPOSED COTTAGE at DURBAN NORTH FOR MR. HARRY E. SWALES, DURBAN
 Scale: 3/4" = 1'-0"

These plans comply with the building by-laws and are subject to government Notice No. 1972 of 27.8.43.

Plans to be submitted for approval of the City Council before any work is commenced.

E. G. ...
 BUILDING INSPECTOR.

11.10.1946

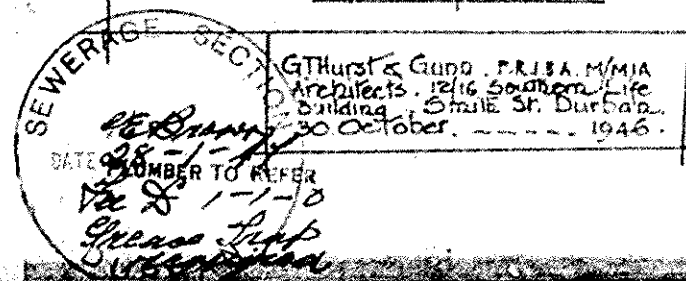

W. L. ...
H. B. ...

