

SOUTH EAST ELEVATION

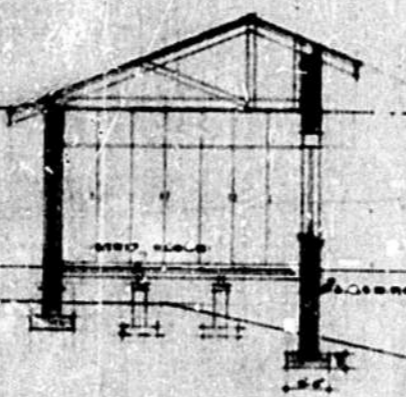

SECTION A-A

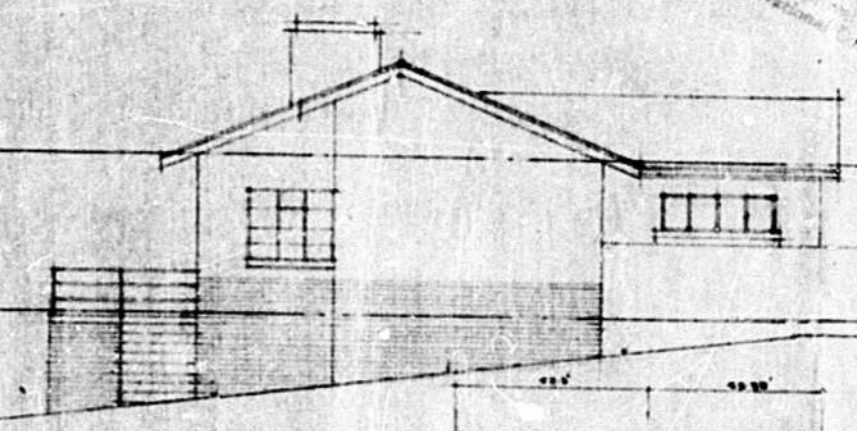

NORTH EAST ELEVATION

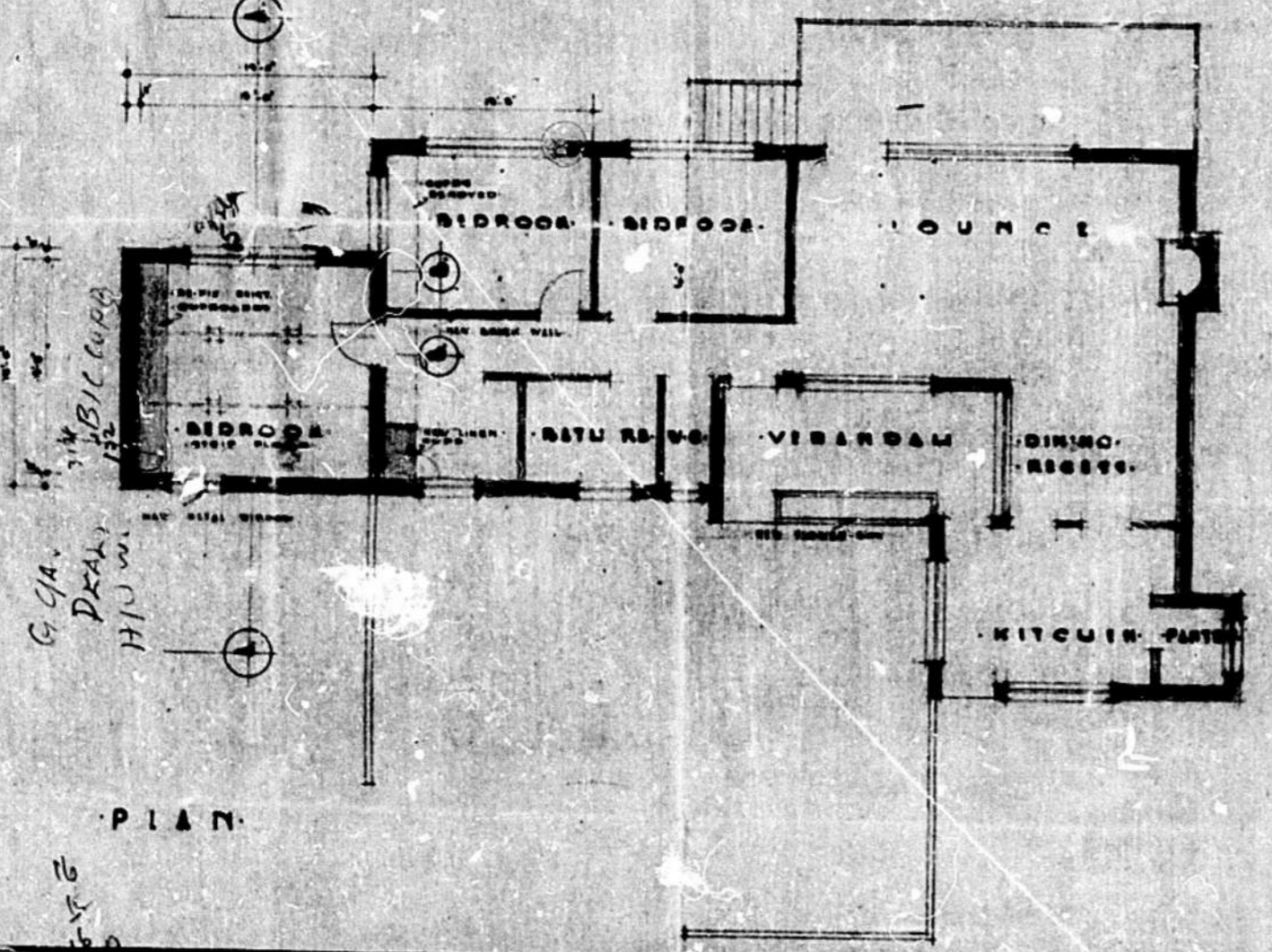

PLAN

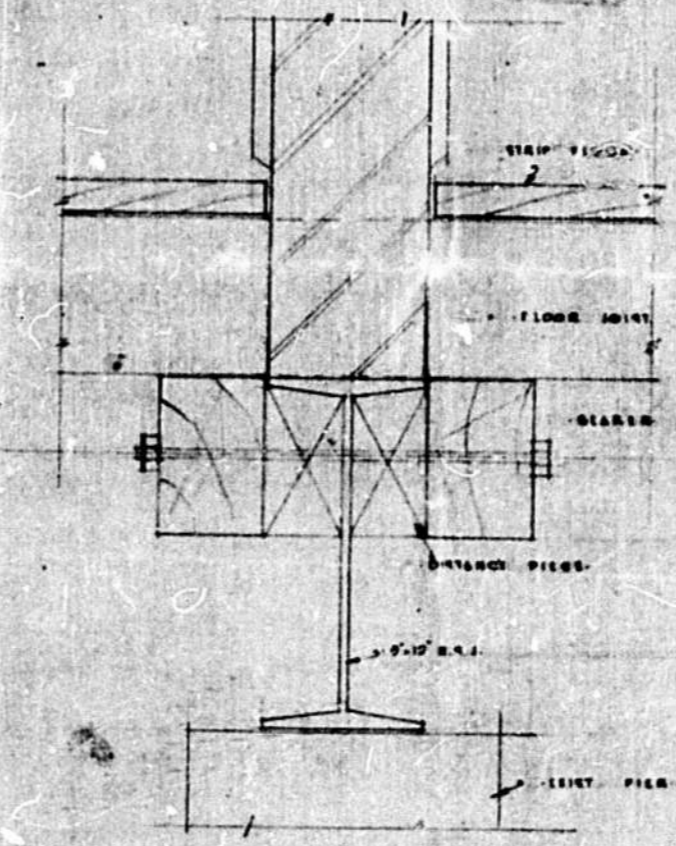

SECTION B-B
SCALE 1/2" = FULL SIZE

ELEVATIONAL CONTROL
 Reference No. 2145
 Late Approved *[Signature]*

GROUP AREAS ACT 1950
 Attention is directed to Section 13 of the Group Areas Act 1950 regarding the right of occupation of the premises for which this plan is submitted, and in the case of any business proposed to be carried on therein for which a licence is required, attention is directed also to Section 21 of that Act.

SEP 1954
 DATE
 DURB NUR

Late Approved
 Reference No.
 Elevational Control

APPROVAL & EXAMINATION SECTION

MARINE DRIVE

SITE PLAN
 SCALE 1/2" = FULL SIZE

PROPOSED • ALTERATIONS • AND • ADDITIONS • TO • RESIDENCE • ON • LOTS • 202#203 • MARINE • DRIVE • BLUFF •
 FOR • B.A. • POORSON • ISG •

WILLIAM • A • HERR • S.A.
 ARCHITECT
 108 CANEBA BUILDING
 DURBAN