

a y ch

7/25/29 2775
A building is to be erected on the site of the old residence at 57 of Lot No 1537, County of Victoria, Dandenong.
The building is to be a residence of 1 1/2 stories and is to be constructed of brick and concrete.
The building is to be situated on a lot of 1537 sq ft.

marseilles tiles on 1/2" x 1/2" battens, ties rafters, posts and struts 4 1/2" x 1/2"

leaves gutters & sealed eaves to match existing

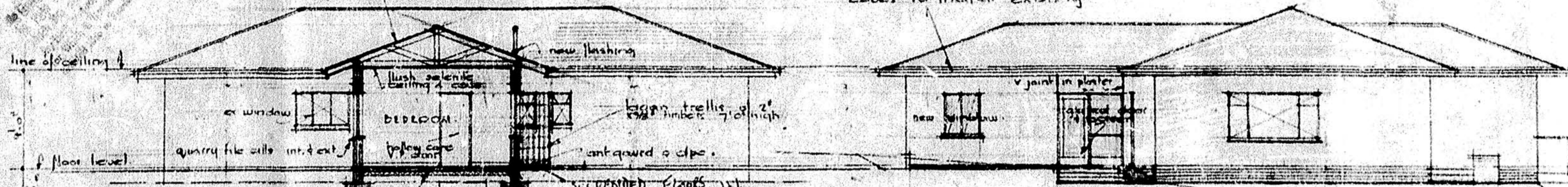

9-4 1/2" x 1/2" R.P.
S.W. Strip
Ameniti

SOUTH WEST ELEVATION

PLUMBING INSPECTORATE
PLAN APPROVED: 20. 8. 58
R. J. McWattie
SUBJECT TO:

ALL SOAK PITS 18 FT. FROM BUILDINGS OR BOUNDARIES

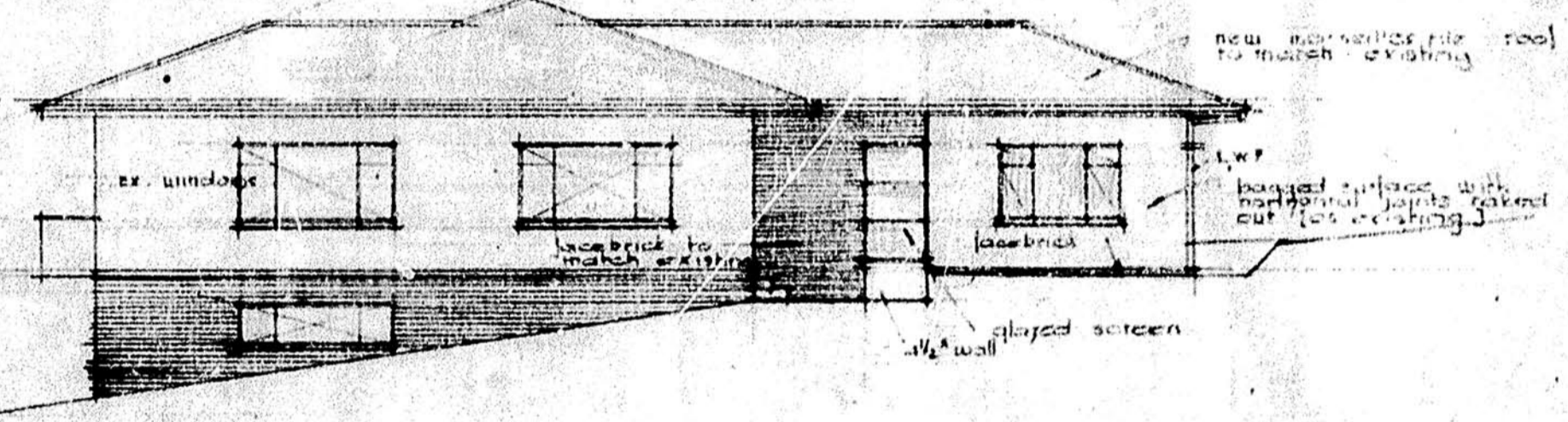
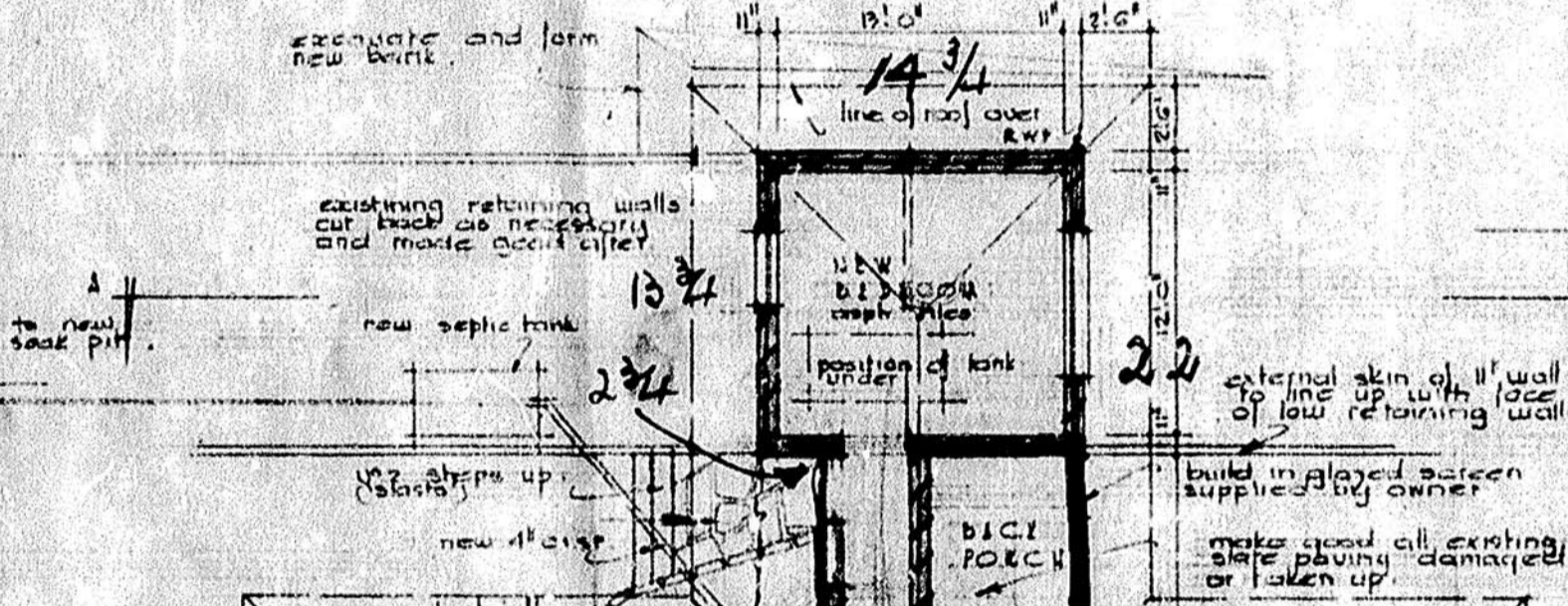

NORTH EAST ELEVATION

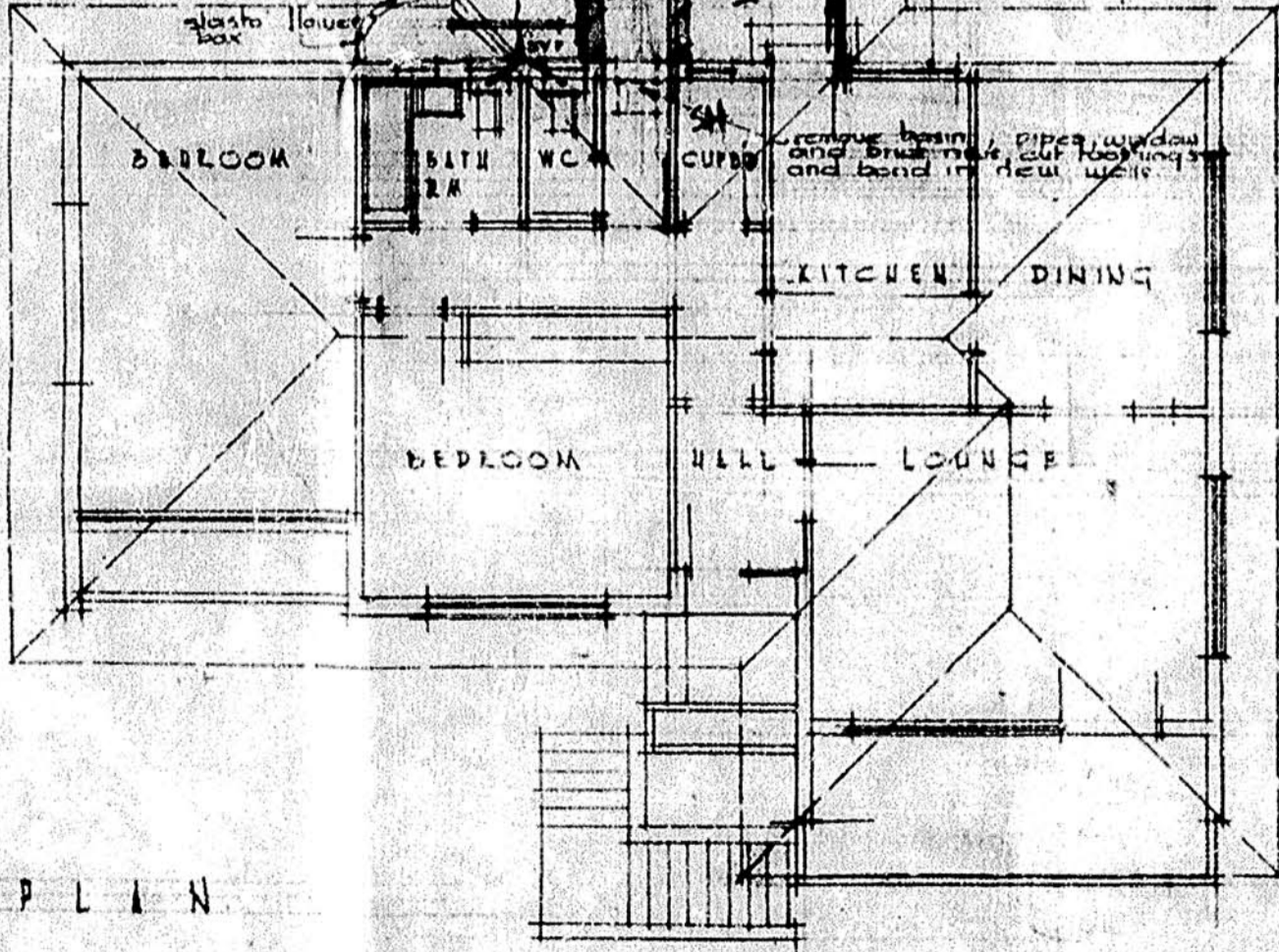

PLAN

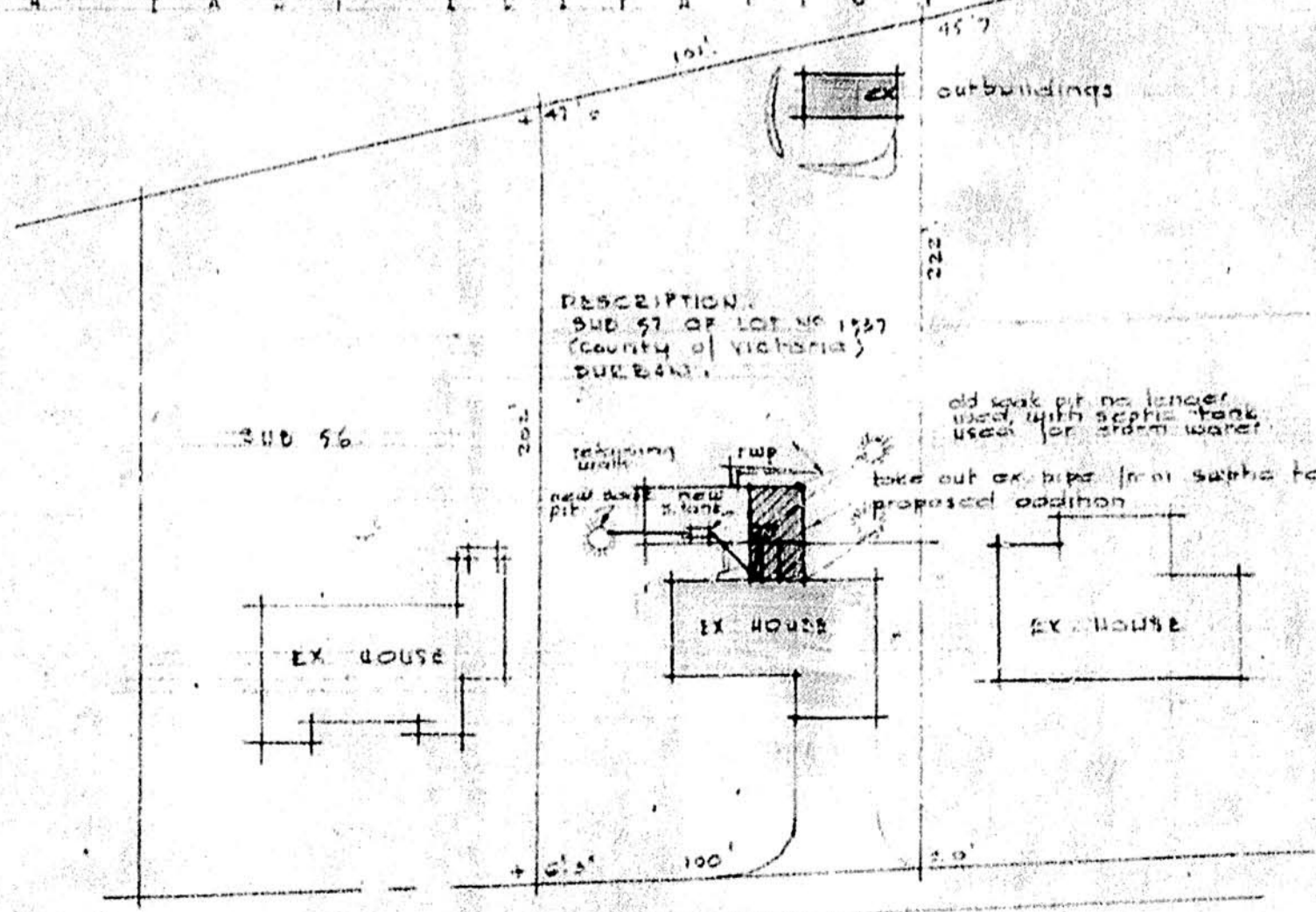

ADDITION TO RESIDENCE AT
DURBAN NORTH FOR MR & MRS S. J. WARDIE

MARGARET MAYTON AVENUE