

REFERENCES:
 HAUD PLAN SJ 2059/E SHOWING RESERVE. 20/1/70
 SEWERAGE RETICULATION DSE 2851
 NATAL PROVINCIAL INSTITUTE OF ARCHITECTS 6/1/60 2/12/68
 NATAL HOUSING BOARD BCD 15044 2/1/66
 PHONES: DV 834147 JFY (W) 857411
 83-738

PLAN SUBSTITUTED 15-5-75
 SHEET SUBSTITUTED
 SHEET ADDED

SHEET 1/1 COPY 2
 CITY OF DURBAN
 PLAN NO. 383/2/75
 APPROVED - 9 JUN 1975
 D. C. MACLEOD
 CITY ENGINEER

All existing wastes,
 drains, soil & vent
 pipes to conform to
 current By-Laws.

SUB 2746 OF LOT 14
 NO. 1547 OF VICTORIA
 COUNTY - CITY OF DURBAN.

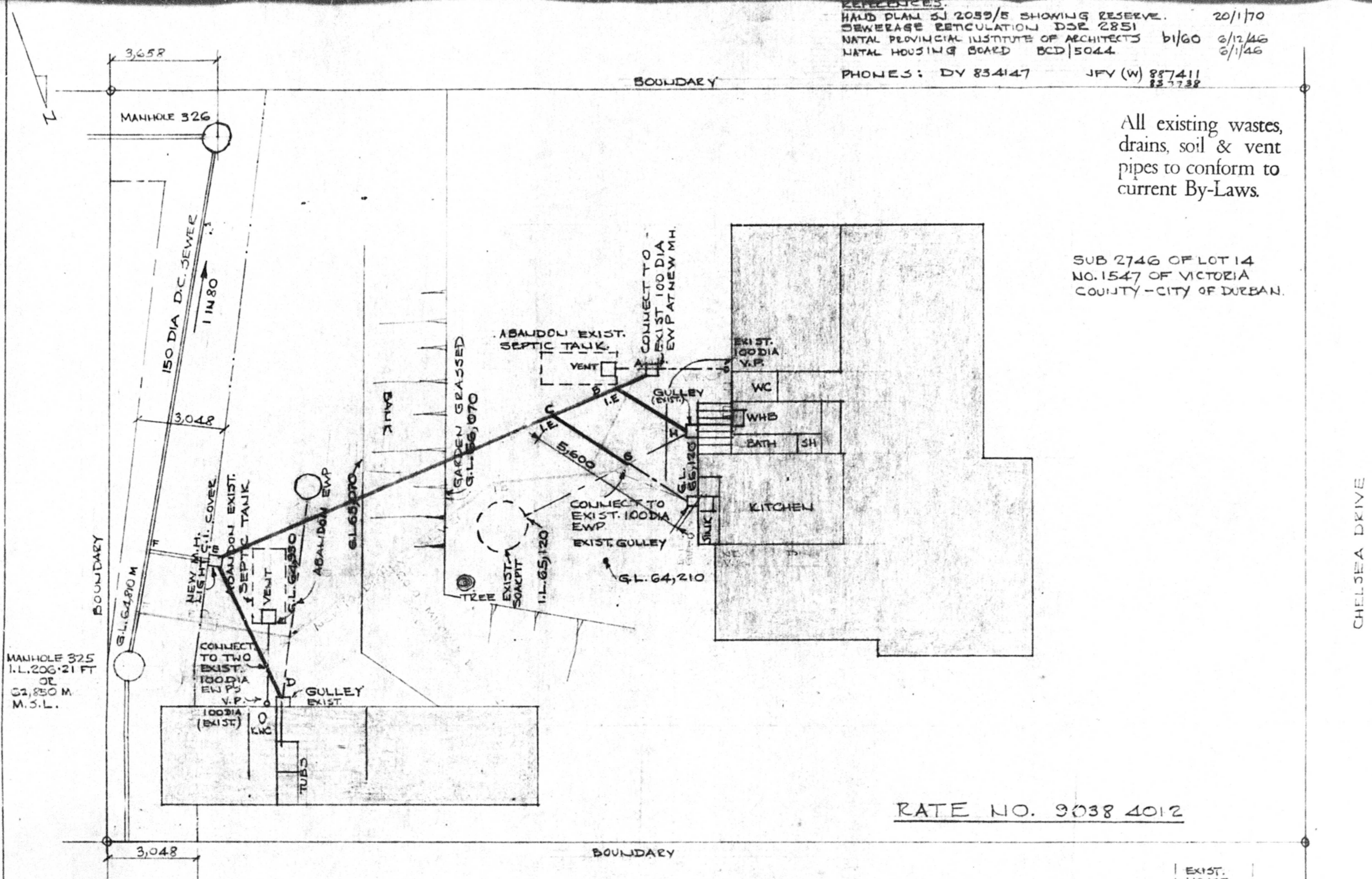

Contractor to expose the D.C. Sewer
 at proposed point of connection and
 ascertain correct invert level.
 Invert of last M.H. to be set, (allowing
 a reasonable fall to D.C. Sewer) prior
 to installing any other drainage work.

64, Chelsea Drive
 Sewer & Vent

RATE NO. 9038 4012

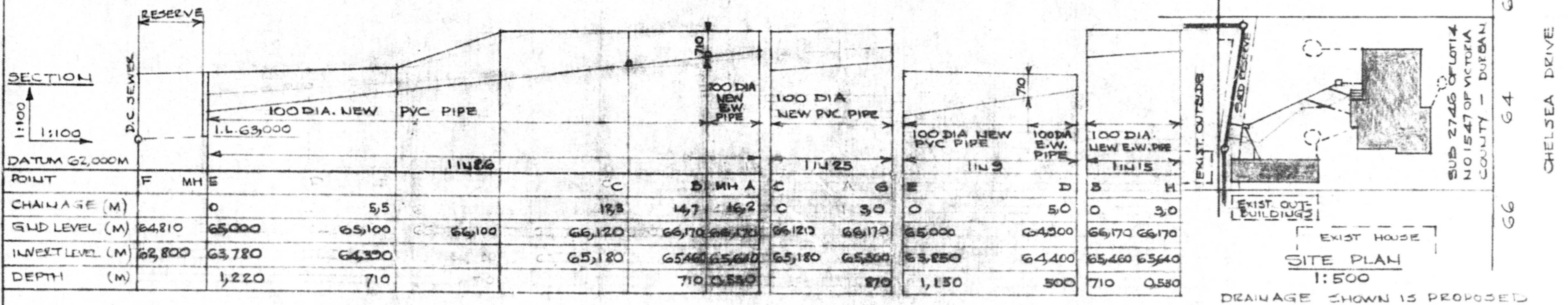

PLAN SHOWING PROPOSED SEWER CONNECTION AT 64 CHELSEA DRIVE
 DURBAN NORTH FOR MRS. D. VINSELL SCALE 1:100 DATE 15/2/75 DWG NO. D.V/15 DELT. JFY
 REVISION 13/2/75 REV'D 13/5/75