

**IMPORTANT**  
 APPLICATION FOR REFUND OF PORTION OF BUILDING FEES ON ABANDONED PLANS MUST BE RECEIVED BY THE CITY ENGINEER'S DEPARTMENT BEFORE FOURTEEN (14) DAYS PRIOR TO THE EXPIRY DATE OF APPROVAL OF THIS PLAN.

**ORIGINAL AS BUILT**  
*207 in Back*  
 16-2-78

OWNERS SIGNATURE

DRAWN BY H.J. Kneisel 8-5-77

**TEKTON PLANS**  
 PIETERMARITZBURG  
 PHONE 24378  
 SCALE 1/50 = 1/500  
 DRAWING NO. 152.1  
 DATE SEP. 1977

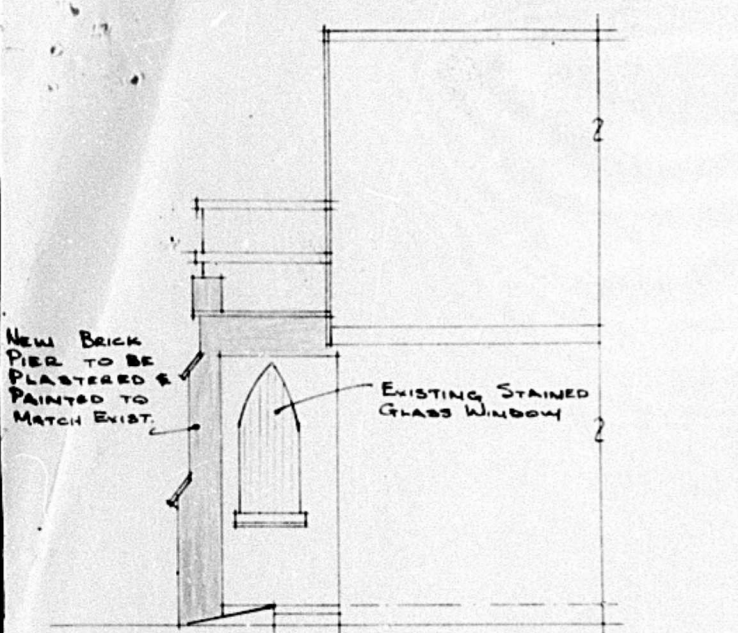

**NORTH ELEVATION**  
 (VIEWED FROM READING RM.)

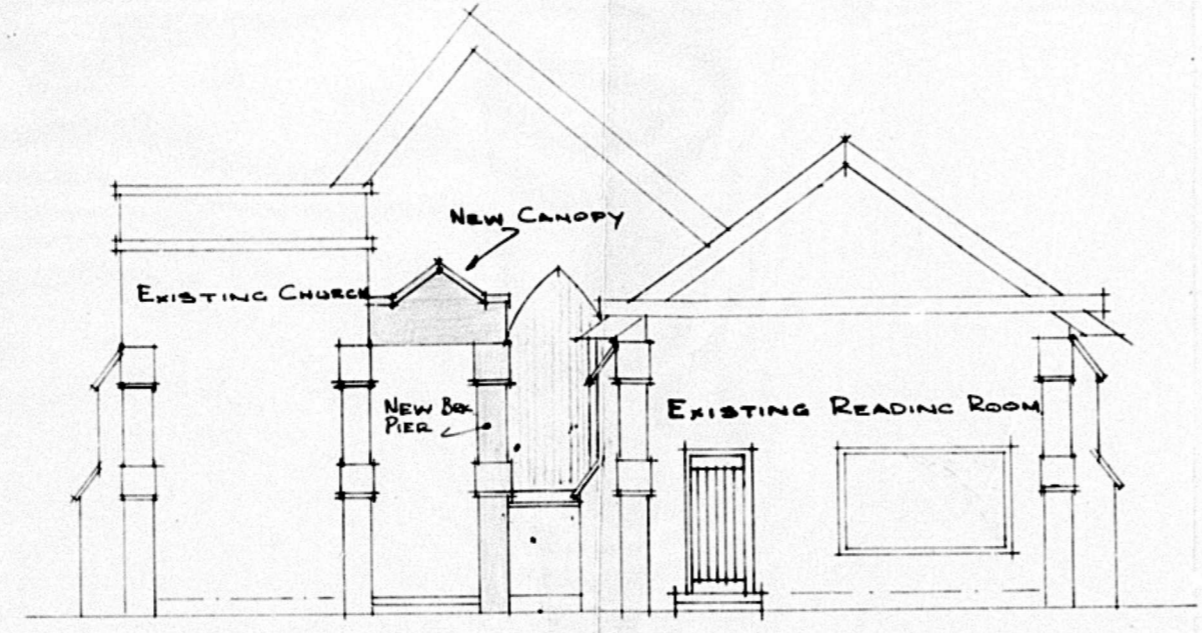

**EAST ELEVATION.**

OTHER ELEVATIONS NOT AFFECTED.

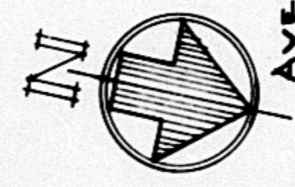

FIFTH AVENUE.

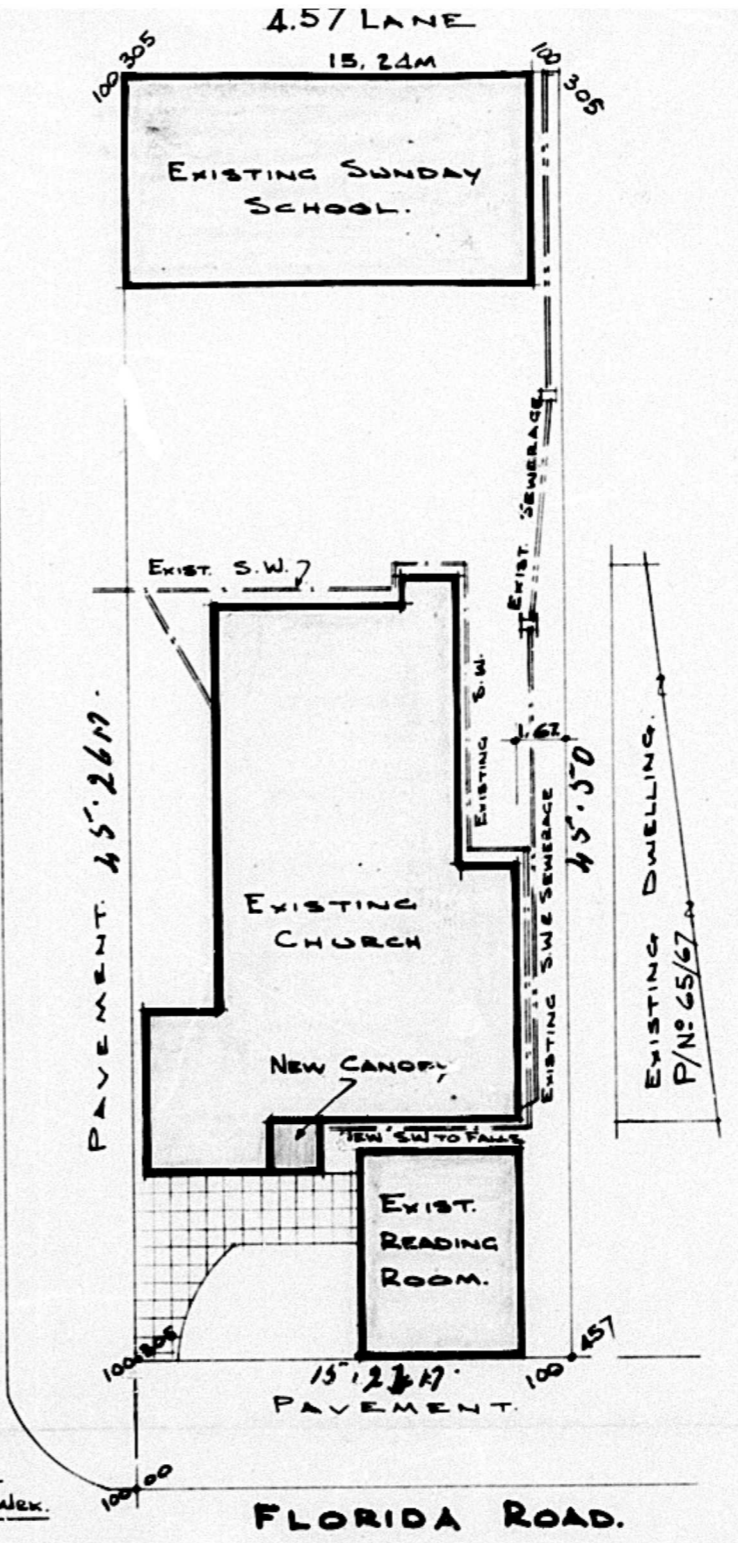

**SITE LAYOUT**  
 SCALE 1/500.

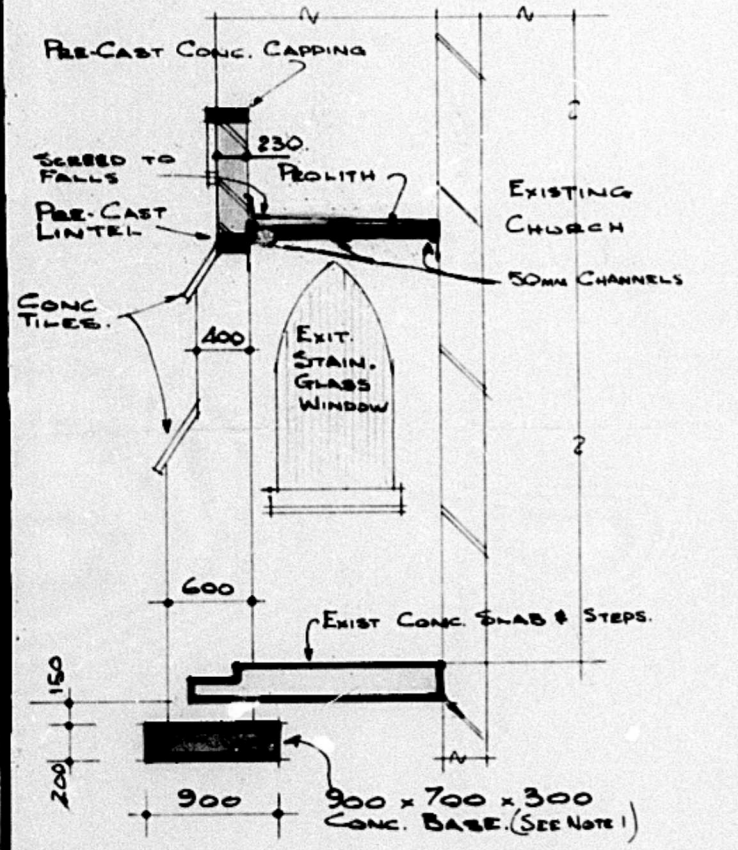

**SECTION A-A**

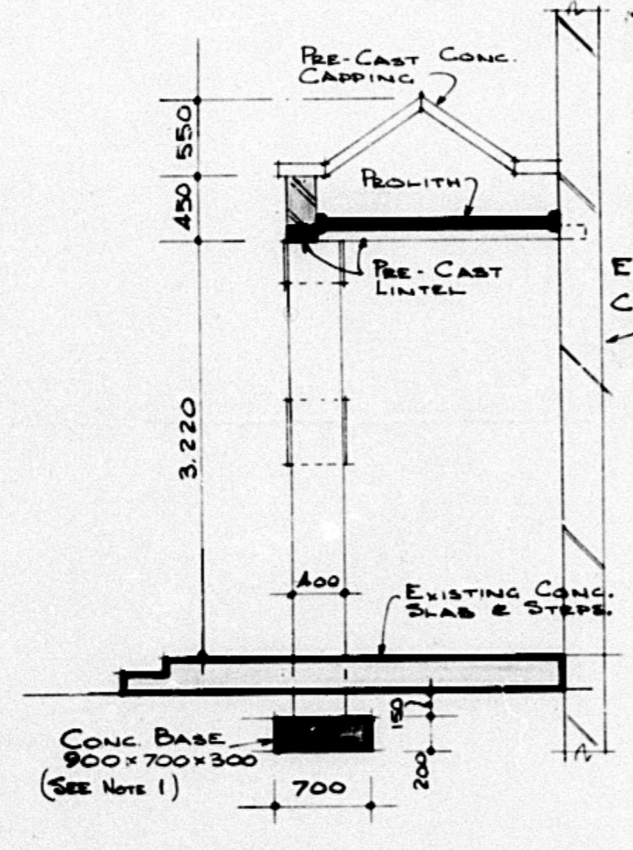

**SECTION B-B.**

**NOTES.**

- EXIST. CONC. SLAB & STEP TO PORCH TO BE CUT AWAY, & THEN EXCAVATED DOWN TO AN APPROVED SUBGRADE. LAY A MASS CONC. BASE FOR NEW BRICK WERK.
- ALL BRICK WERK TO BE IN WELL BURNED BRICK FULLY FLUSHED UP. BRICK WERK ABOVE LINTELS TO HAVE BRICK REINFORCEMENT FOR 4 CONSECUTIVE COURSES. ALL BRICK WERK TO BE PLASTERED TO MATCH EXIST.
- PRE-CAST CONC. CAPPING & PIER TILES TO MATCH EXIST.
- ROOF TO CANOPY TO BE "PROLITH" 50MM THICK. PROLITH TO BE FIXED IN ACCORDANCE WITH PROLITH SPEC. PLI. FOR ROOF/CEILING APPLICATION. 50MM CHANNELS TO BE FIXED TO BRICK WERK WITH M10 RANPLUS BOLTS AT 2300CS. TOP OF PROLITH TO BE SCREED TO FALLS TO 100 DIA FULL BORE OUTLET, THEN SEALED BY DOND GLASS DOW. 50MM CHANNELS INTERMEDIATE SUPPORTS AT 600 CS & BUILT INTO BRICK WERK.
- PORCH FLOOR TO BE MADE GOOD AFTER COMPLETION.
- ALL NEW WERK TO BE PAINTED TO MATCH EXISTING.
- NEW S/W TO DRAIN INTO EXIST. S/W SEWERAGE UNAFFECTED

**NOTE: A**  
 PRE-CAST LINTELS TO HAVE MIN BEARING OF 150MM. IN EXIST BRICK WERK. & TO BE WELL GROUDED IN.

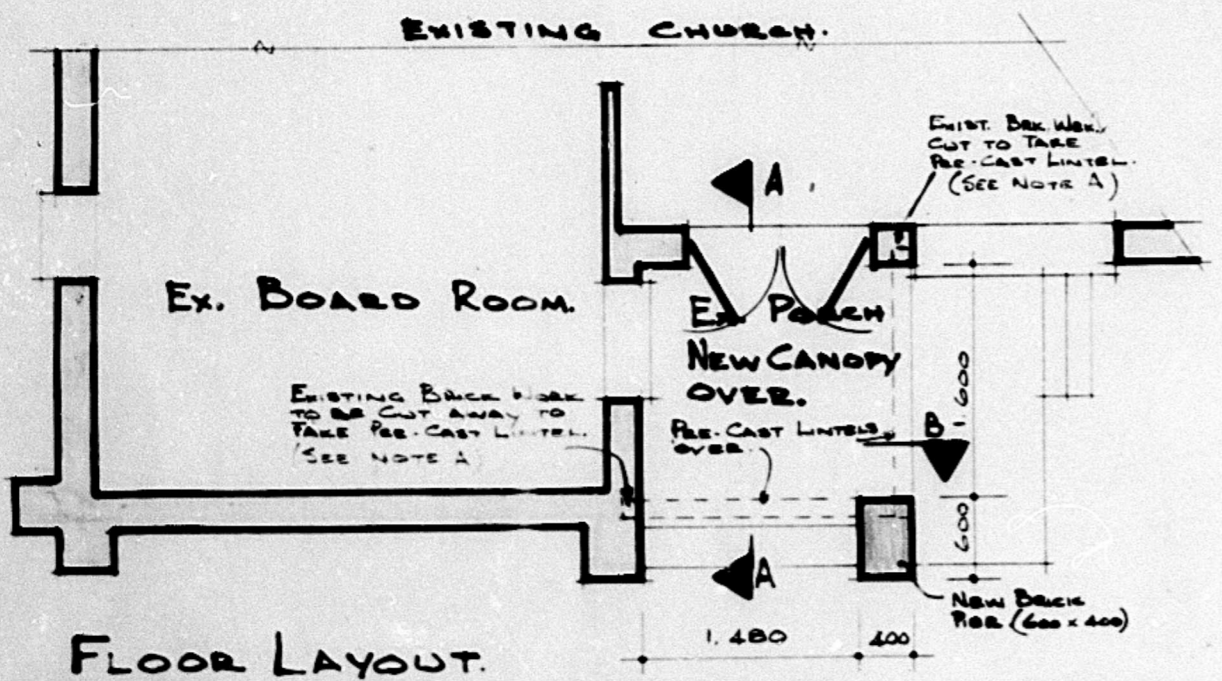

**FLOOR LAYOUT.**

NEW COVERED AREA.  
 3.4 M<sup>2</sup>

**PROPOSED NEW CANOPY OVER EXISTING ENTRANCE PORCH FOR THE SECOND CHURCH OF CHRIST, SCIENTIST - 63 FLORIDA RD. ON SUB REM. OF 24 OF A.L. - DURBAN**