

4851

NOTE: This dwg. is done in accordance to approved dwg. no. A11.20510 # 20610. New trap to drain into ex. pond in other lot. Dimensions to be checked on site.

Proposed carport, pre-painted individual aluminum roof sheets pressed form running along fascias, fixed to the wall.

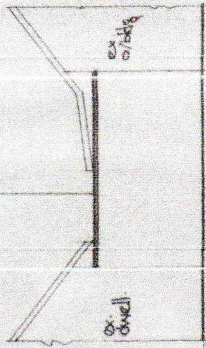

EAST ELEVATION.

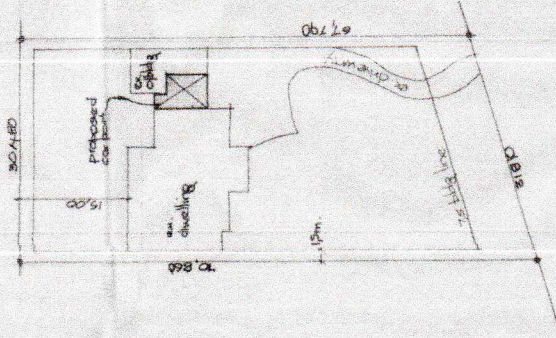
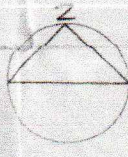

SITE PLAN 1:500

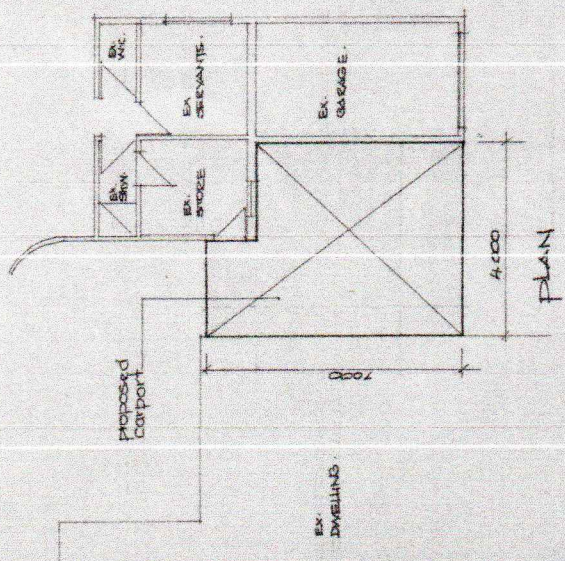

PROPOSED CARPORT for MR. J. GROVE of 7 WINDERMERE RD, REM 13A, TOWNLANDS, FMB.

OWNER'S SIGNATURE

PREPARED BY



ALUMAN
ARCHITECTS
P.O. BOX 1064 DURBAN 430
30 HUNTER STR DURBAN 2001
TEL. 339721

DATE 17-04-09
DWN M. Kelly
DWN NO 694
SCALE 1:100
REV

SCHEDULE OF AREAS	
EXISTING RESIDENCE	
EXISTING OUTBUILDING	
PROPOSED CARPORT	29.7502
TOTAL	694