

Any person undertaking building operations in accordance with this plan is required to ascertain from the City Electrical Engineer the location of underground cables in the vicinity of the proposed works prior to the commencement thereof.

PLAN SUBSTITUTED 4/3/87
 SHEET SUBSTITUTED
 SHEET ADDED

SHEET 1/1 COPY 3
CITY OF DURBAN
 PLAN NUMBER 0546/02/26/5
APPROVED: D. G. MACLEOD
 CITY ENGINEER
 DATE 1987. 3. 25. PER [Signature]

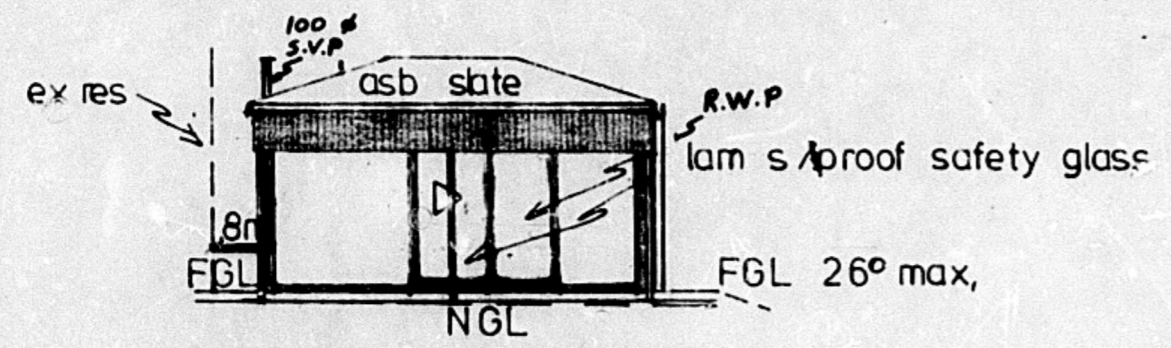

SW ELEVATION

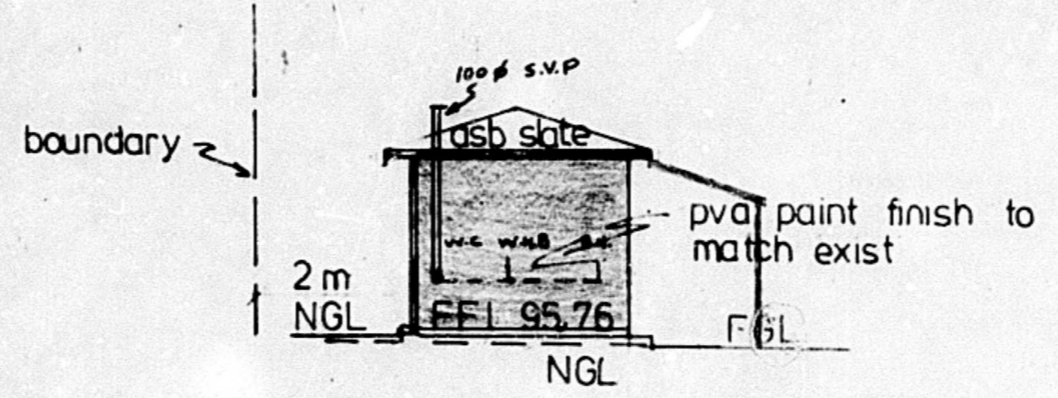

NW ELEVATION

TOWN PLANNING BRANCH
 APPROVED / NOT APPROVED
 APPROVED subject to the attached conditions.
 CITY ENGINEER: 11/3/87 JTC
 TOWN PLANNING COM.

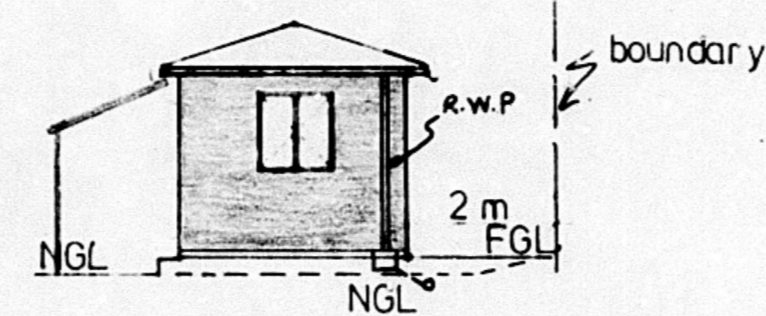

SE ELEVATION

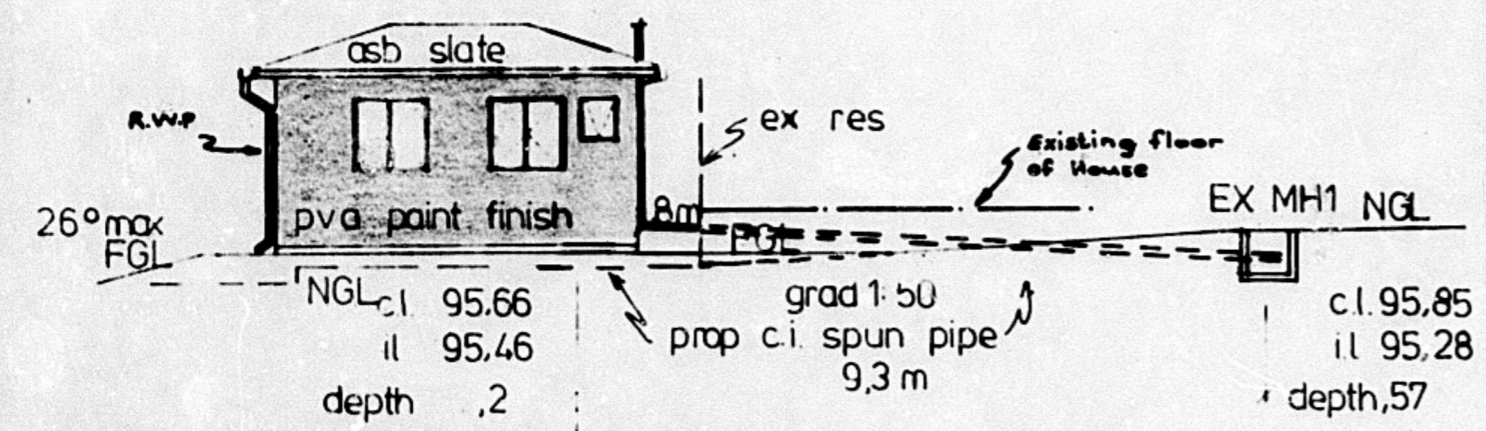

NE ELEVATION

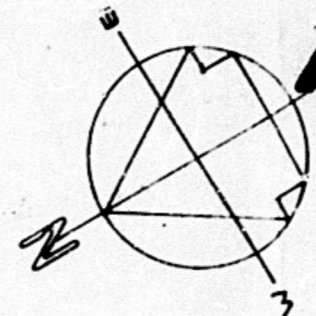

AS BUILT
 11/6/87
 3/3/87

Aluminium awning satisfies wind-loading conditions
K.G.C. Whittlesea

K G C WHITTLESEA
 Pr. Eng., Bsc., C. Eng., MICE, M(S.A.) ICE
 CIVIL & STRUCTURAL ENGINEER
 251 BOSHOFF STREET
 PIETERMARITZBURG
 P.O. BOX 488, HILTON, 2248
 (0852) 54817 & 20888

NOTE
 RESEALING TRAP TO WHB
 AREAS

ex res	184.25 m ²
ex o/b	30.0 m ²
prop pool room	14.4 m ²

New S.W. channel to soakpit
 New S.W. Drain

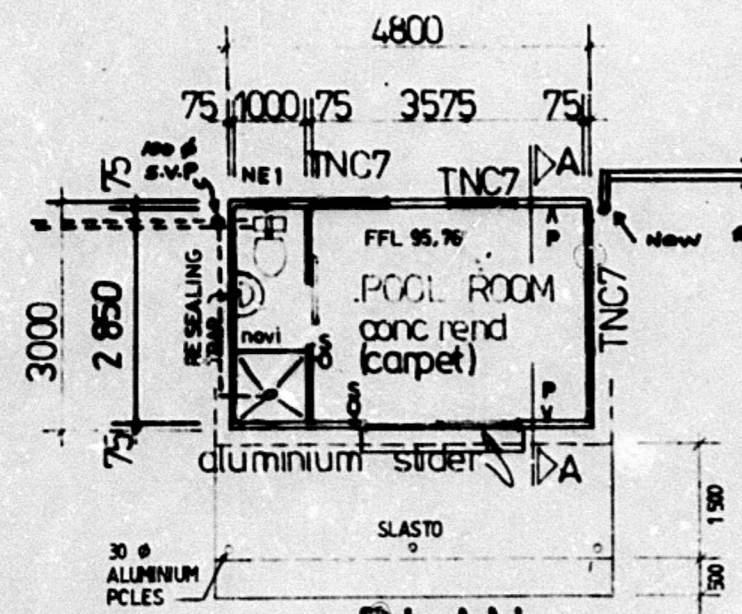

PLAN 1:100

ash slate roof tiles on 38x38 battens on pvc underlay
 trusses by specialist at 17 1/2° pitch
 aluminium gutters & rw goods

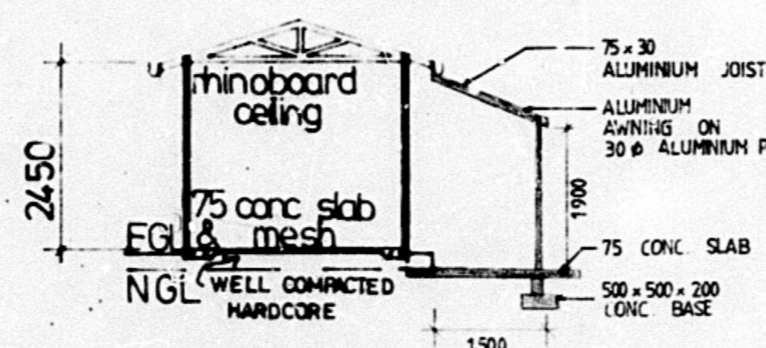

SECTION A-A

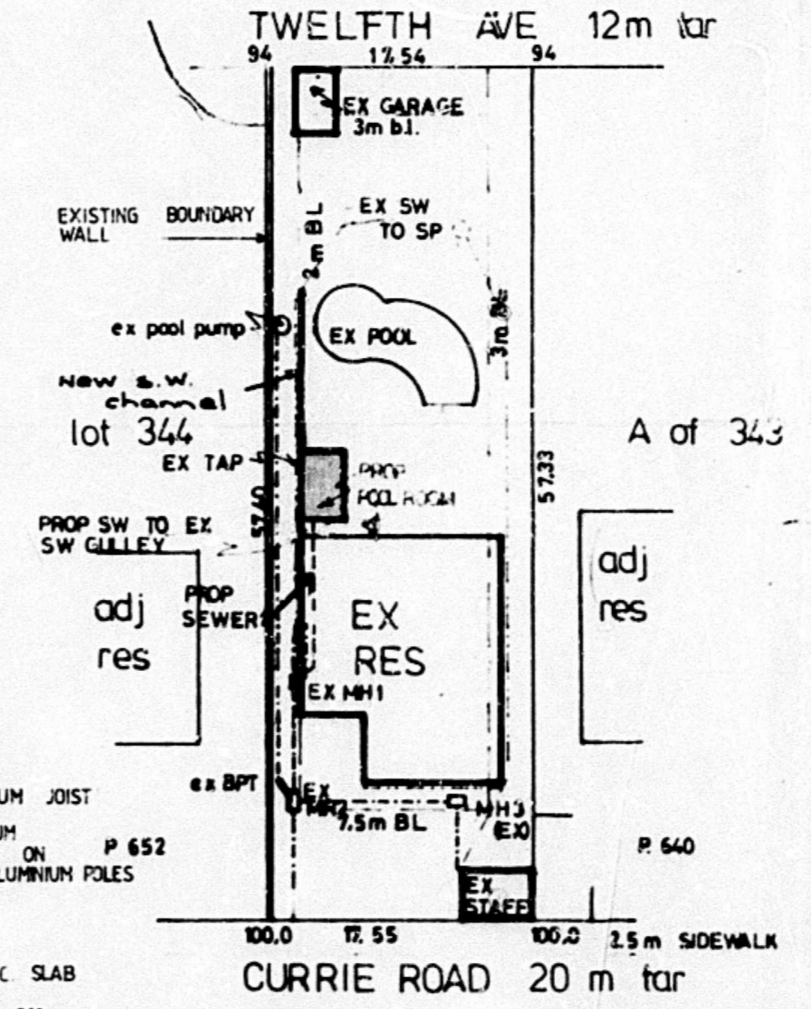

SITE PLAN 1:500
 REM OF 343 BLOCK A1
 AGREEMENT N° 85/131
 RATE N°: 4700054

PROPOSED POOL ROOM FOR DR. G.M. GREGERSON AT 642 CURRIE ROAD BEREA.

DATE: 27/6/85 N°: 861
 SCALE: 1:100 1:500 DRAWN: D. HANCOCKS

